

Drawing: RAY, BILLY GU #3, APD, JUNE 19/10/2010 09:17:58 AM R:\Project Files\BP America\12058-A 80 Acres Well 600\Ray, Billy GU #3\Permitting Drawings

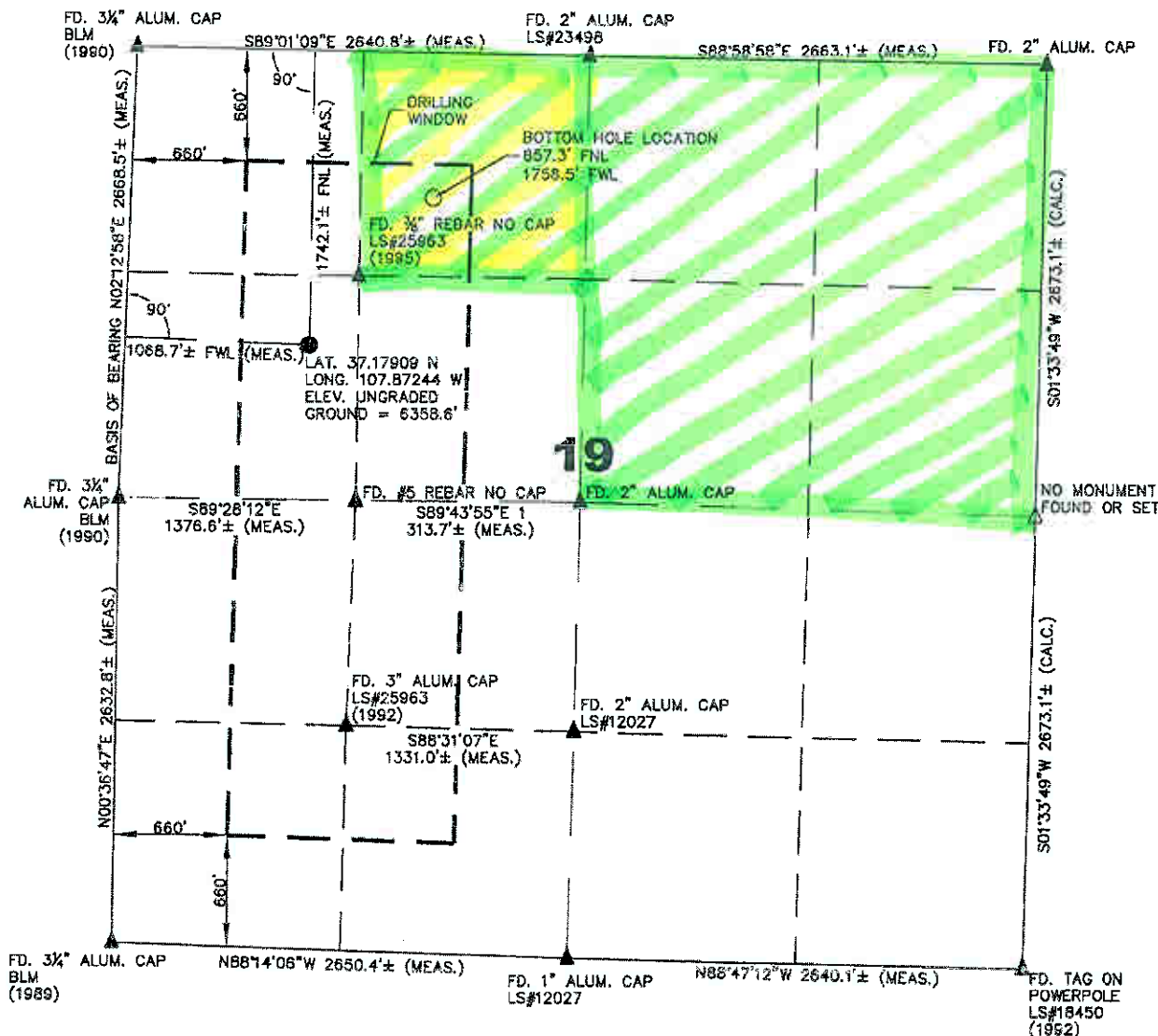

OPERATOR: BP AMERICA PRODUCTION COMPANY
 LEASE: RAY, BILLY GU #3
 SECTION 19 TOWNSHIP 34 NORTH RANGE 9 WEST N.M.P.M.
 COUNTY: LA PLATA COUNTY, COLORADO

SURFACE LOCATION OF WELL: 1742.1 FEET FROM THE NORTH LINE, AND 1068.7 FEET FROM THE WEST LINE
 BOTTOM HOLE LOCATION: 857.3 FEET FROM THE NORTH LINE, AND 1758.5 FEET FROM THE WEST LINE
 GROUND LEVEL ELEVATION: 6358.6'

SURVEYOR'S STATEMENT:

I, SHAROLYN S. CUNNINGHAM, A LICENSED PROFESSIONAL LAND SURVEYOR IN THE STATE OF COLORADO, DO HEREBY STATE THAT THE WELL LOCATION SHOWN ON THIS PLAT WAS PLOTTED FROM FIELD NOTES OF ACTUAL SURVEYS MADE BY ME OR UNDER MY SUPERVISION, AND THAT THIS PLAT IS NOT A LAND SURVEY PLAT OR AN IMPROVEMENT SURVEY PLAT, AND THAT IT IS NOT TO BE RELIED UPON FOR THE ESTABLISHMENT OF FENCE, BUILDING, OR OTHER FUTURE IMPROVEMENT LINES. SAID SURVEY IS ACCURATE TO THE BEST OF MY KNOWLEDGE AND BELIEF.

SHAROLYN S. CUNNINGHAM
 P.L.S. #38178

NOTE: THIS EXHIBIT IS INTENDED ONLY TO DEPICT THE PROPOSED WELL LOCATION AND DOES NOT REPRESENT A MONUMENTED BOUNDARY SURVEY.

LEGEND:

- = PROPOSED WELL HEAD
- = BOTTOM HOLE LOCATION
- ▲ = SECTION CORNERS LOCATED
- △ = SECTION CORNERS NOT FOUND OR SET THIS SURVEY (CALCULATED LOCATION).
- S.U.I.T. = SOUTHERN UTE INDIAN TRIBE
- BLM = BUREAU OF LAND MANAGEMENT

SCALE 1" = 1000'
 0 500 1000

- 1) BASIS OF BEARING: GPS OBSERVATION ALONG THE WEST LINE OF THE NW1/4 OF SAID SECTION 19. BEARS: N02°12'58"E
- 2) DATE FIELD SURVEY: 03/19/10
- 3) ELEVATION DETERMINED FROM NGVD 1988 DATUM, AND COLLECTED VIA NAD 83 SPC CO-S, FEET (GRID).
- 4) THERE ARE NO IMPROVEMENTS WITHIN 300 FEET OF THE LOCATION.
- 5) AGRICULTURAL SURFACE USE.
- 6) RECORD BEARING AND DISTANCE TAKEN FROM GLO PLAT ON FILE AT BLM OFFICE IN DURANGO, CO.
- 7) INSTRUMENT OPERATOR: BILL MITCHELL
- 8) PDOP VALUE: 2.6

 URS Engineering • Construction • Management A URS COMPANY	PROJ. NO. 12398-A	FILE NO. RAY, BILLY GU #3 APD	RAY, BILLY GU #3 WELL LOCATION PLAT		REV
	DRAWN BY MW	DATE 06/14/10	CHECK SF	BP AMERICA PROD. CO. - DURANGO, CO	C

Lease 623588-A NE/4 & NE/4 NW/4 19-34N-9W 280 acres
 Lease 623588-B NE/4 NW/4 19-34N-9W 120 acres