



Berry Petroleum Company

1999 Broadway St., Suite 3700

Denver, CO 80202

Ph: (303) 825-3344

Fax: (303) 825-3350

www.bry.com

August 16, 2010

Mr. Bob Weaver
Encana Oil & Gas (USA) Inc.
370 17th Street, Suite 1700
Denver, CO 80202

RE: 30 Day Notice Requirement (Rule 305 and 306)
Granlee OM 07C G03 696, 07D, 07B, 10B, 07A,
02D, 02C, 02B
G03 696 Pad – NWNE, Lot 7, Section 3-6S-96W
Garfield County, Colorado

Dear Bob,

Please be advised that Berry Petroleum Company will be re-filing permits with the Colorado Oil and Gas Conservation Commission for the above-referenced wells.

- There have been no changes on land use and lease description.
- The pad has been built and the pit has not been constructed.
- Conductors have not been set.
- No wells have been drilled to T.D.
- No rig is on-site at this time.
- The re-files will not require expansion and/or additional surface disturbance of the pad.
- The location does not require a variance from any of the rules listed in Rule 306.d. (1). (A).(ii).
- The location is not in a restricted surface occupancy area, it is not in a sensitive wildlife habitat area.

Pursuant to Rule 305 and 306, the enclosed notification is required as part of the permitting process. Please sign and date where indicated and return to my attention.

Please contact me at 303.999.4246 if you have any questions.

Thank you for your assistance in this matter.

Very truly yours,

Patsy Branson
Senior Landman

:enclosures

cc: Janni Keidel
Land Well file

NOTICE REQUIREMENTS (RULE 305)

Re: Well Name – Granlee OM 07C G03 696, Granlee OM 07D G03 696, Granlee OM 07B G03 696, Granlee OM 10B G03 696, Granlee OM 07A G03 696, Granlee OM 02D G03 696, Granlee OM 02C G03 696, Granlee OM 02B G03 696— located in Lot 7, Section 3, 6S 96W, Garfield County, CO

In accordance with the Colorado Oil and Gas Conservation Commission for Notices of Oil and Gas Operations, Rule 305, the following information is required to be provided:

- Operations on the above referenced wells are estimated to commence on September 15, 2010.
- The operator will be: Berry Petroleum Company
1999 Broadway, Suite 3700
Denver, Colorado 80202
(303) 999-4400
- You may contact: Patsy Branson, Senior Landman at (303) 999-4246, if you have any questions regarding this notice.

Granlee OM 07C G03 696 – API # 05-045-13267-00

The legal description of the lands upon which operations will be conducted are:

Surface Hole: 1,998' FNL and 1,638' FEL, Lot 7, Sec. 3, T6S, R96W

Bottom Hole: 2,246' FNL and 2,187' FEL, Lot 7, Sec. 3, T6S, R96W
Garfield County, Colorado.

Granlee OM 07D G03 696 - API # 05-045-13271-00

The legal description of the lands upon which operations will be conducted are:

Surface Hole: 1,989' FNL and 1,626' FEL, Lot 7, Sec. 3, T6S, R96W

Bottom Hole: 2,581' FNL and 2,141' FEL, Lot 7, Sec. 3, T6S, R96W
Garfield County, Colorado

Granlee OM 07B G03 696 – API # 05-045-13268-00

The legal description of the lands upon which operations will be conducted are:

Surface Hole: 1,981' FNL and 1,613' FEL, Lot 7, Sec. 3, T6S, R96W

Bottom Hole: 1,929' FNL and 2,121' FEL, Lot 7, Sec. 3, T6S, R96W
Garfield County, Colorado.

Granlee OM 10B G03 696 – API # 05-045-13274-00

The legal description of the lands upon which operations will be conducted are:

Surface Hole: 1,973' FNL and 1,601' FEL, Lot 7, Sec. 3, T6S, R96W

Bottom Hole: 2,917' FNL and 2,109' FEL, Lot 10, Sec. 3, T6S, R96W
Garfield County, Colorado.

Granlee OM 07A G03 696 – API # 05-045-13270-00

The legal description of the lands upon which operations will be conducted are:

Surface Hole: 1,964' FNL and 1,589' FEL, Lot 7, Sec. 3, T6S, R96W

Bottom Hole: 1,592' FNL and 2,108' FEL, Lot 7, Sec. 3, T6S, R96W
Garfield County, Colorado.

Granlee OM 02D G03 696 – API # 05-045-13272-00

The legal description of the lands upon which operations will be conducted are:

Surface Hole: 1,956' FNL and 1,576' FEL, Lot 7, Sec. 3, T6S, R96W

Bottom Hole: 1,278' FNL and 2,147' FEL, Lot 2, Sec. 3, T6S, R96W
Garfield County, Colorado.

Granlee OM 02C G03 696 – API # 05-045-13269-00

The legal description of the lands upon which operations will be conducted are:

Surface Hole: 1,948' FNL and 1,564' FEL, Lot 7, Sec. 3, T6S, R96W

Bottom Hole: 962' FNL and 2,080' FEL, Lot 2, Sec. 3, T6S, R96W
Garfield County, Colorado.

Granlee OM 02B G03 696 – API # 05-045-13273-00

The legal description of the lands upon which operations will be conducted are:

Surface Hole: 1,939' FNL and 1,551' FEL, Lot 7, Sec. 3, T6S, R96W

Bottom Hole: 654' FNL and 2,036' FEL, Lot 2, Sec. 3, T6S, R96W
Garfield County, Colorado.

- The surface owner has the responsibility for notifying any affected tenant of the proposed operations.
- A brochure describing surface owner rights is available upon request from:
Colorado Oil and Gas Conservation Commission
1120 Lincoln Street
Suite 801
Denver, Co 80203

By signing below, the surface owner waives the above notification requirements of Rule 305.

Encana Oil & Gas (U.S.A.) Inc.

By: _____

Printed Name: _____

Title: _____

Date: _____

SURFACE OWNER CONSULTATION (RULE 306)
(G03 696 Pad)

Berry Petroleum Company confirms that the Surface Owner Consultation requirements of Rule 306 have been completed or waived for the following proposed well pad.

Well Names – Granlee OM 07C G03 696, Granlee OM 07D G03 696, Granlee OM 07B G03 696, Granlee OM 10B G03 696, Granlee OM 07A G03 696, Granlee OM 02D G03 696, Granlee OM 02C G03 696, Granlee OM 02B G03 696– drill pad located in Lot 7, Section 3, 6S 96W, Garfield County, CO

Road Description: Existing roadway use and new construction as required for access was previously agreed upon by all parties.

Berry Petroleum Company



Patsy Branson
Senior Landman



Date

T6S, R96W, 6th P.M.

BERRY PETROLEUM COMPANY

Well location, GRANLEE OM07C G03 696, located as shown in Lot 7 of Section 3, T6S, R96W, 6th P.M., Garfield County, Colorado.

BASIS OF ELEVATION

SPOT ELEVATION AT THE NORTHWEST CORNER OF SECTION 30, T5S, R95W, 6th P.M. TAKEN FROM THE FORKED CULCH QUADRANGLE, COLORADO, GARFIELD COUNTY, 7.5 MINUTE SERIES (TOPOGRAPHICAL MAP) PUBLISHED BY THE UNITED STATES DEPARTMENT OF THE INTERIOR, GEOLOGICAL SURVEY. SAID ELEVATION IS MARKED AS BEING 5966 FEET.

BASIS OF BEARINGS

BASIS OF BEARINGS IS A G.P.S. OBSERVATION.

Sheet 1a of 12

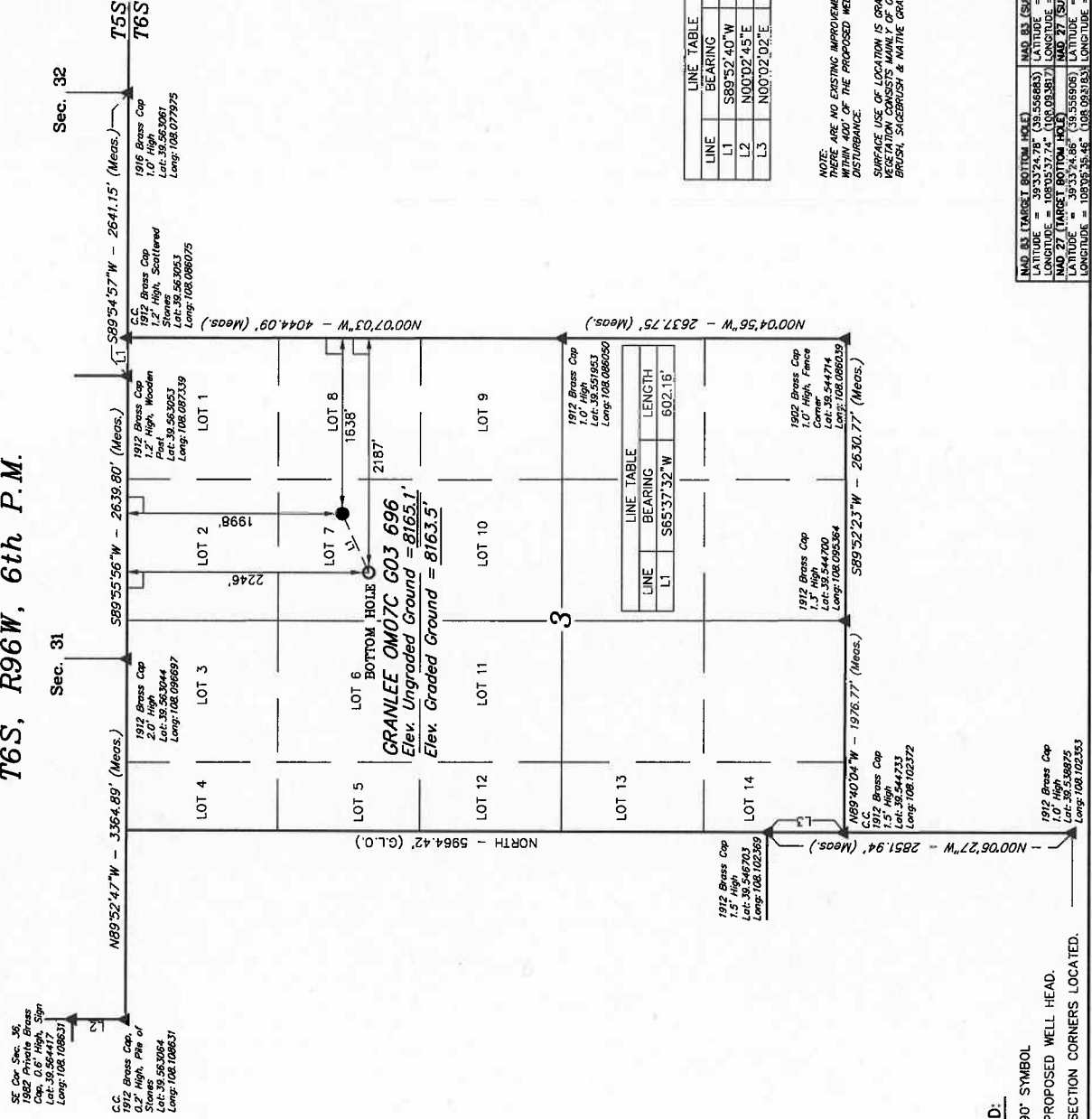

LINE	BEARING	LENGTH
L1	S89°52'40"W	356.38'
L2	N00°02'45"E	493.26'
L3	N00°02'02"E	718.08'

NOTE: THERE ARE NO EXISTING IMPROVEMENTS WITHIN 400' OF THE PROPOSED WELL. SURFACE USE OF LOCATION IS GRAZING. VEGETATION CONSISTS MAINLY OF OAK BRUSH, SAGEBRUSH & NATIVE GRASSES.

THIS IS TO CERTIFY THAT THE ABOVE IS A TRUE AND CORRECT COPY OF THE FIELD NOTES OF ACTUAL SURVEYS MADE BY ME OR UNDER MY SUPERVISION AND THAT THE SAME ARE TRUE AND CORRECT TO THE BEST OF MY KNOWLEDGE AND BELIEF.

CERTIFICATE

REGISTERED LAND SURVEYOR
RESIDENCE: 1001 W. 12th St.
STATE OF COLORADO 80502

Revised: 04-29-10 D.R.B.
Revised: 09-02-08 D.R.B.

UINTAH ENGINEERING & LAND SURVEYING
85 SOUTH 200 EAST - VERNAL, UTAH 84078
(435) 789-1017

SCALE	1" = 1000'	DATE SURVEYED:	09-31-06	DATE DRAWN:	09-13-06
PARTY	B.H. F.Y. D.R.B.	REFERENCES	G.L.O. PLAT		
WEATHER	WARM	FILE			
COMPANY	BERRY PETROLEUM COMPANY				

LEGEND:
 L = 90° SYMBOL
 = PROPOSED WELL HEAD.
 = SECTION CORNERS LOCATED.

T6S, R96W, 6th P.M.

Well location, GRANLEE OM07D G03 696, located as shown in Lot 7 of Section 3, T6S, R96W, 6th P.M., Garfield County, Colorado.

Basis of Elevation

SPOT ELEVATION AT THE NORTHWEST CORNER OF SECTION 30, T5S, R95W, 6th P.M. TAKEN FROM THE FORKED GULCH QUADRANGLE, COLORADO, GARFIELD COUNTY, 7.5 MINUTE SERIES (TOPOGRAPHICAL MAP) PUBLISHED BY THE UNITED STATES DEPARTMENT OF THE INTERIOR, GEOLOGICAL SURVEY. STATION ELEVATION IS MARKED AS BEING 5966 FEET.

BASIS OF BEARINGS

BASIS OF BEARINGS IS A G.P.S. OBSERVATION.

Sheet 1b of 12

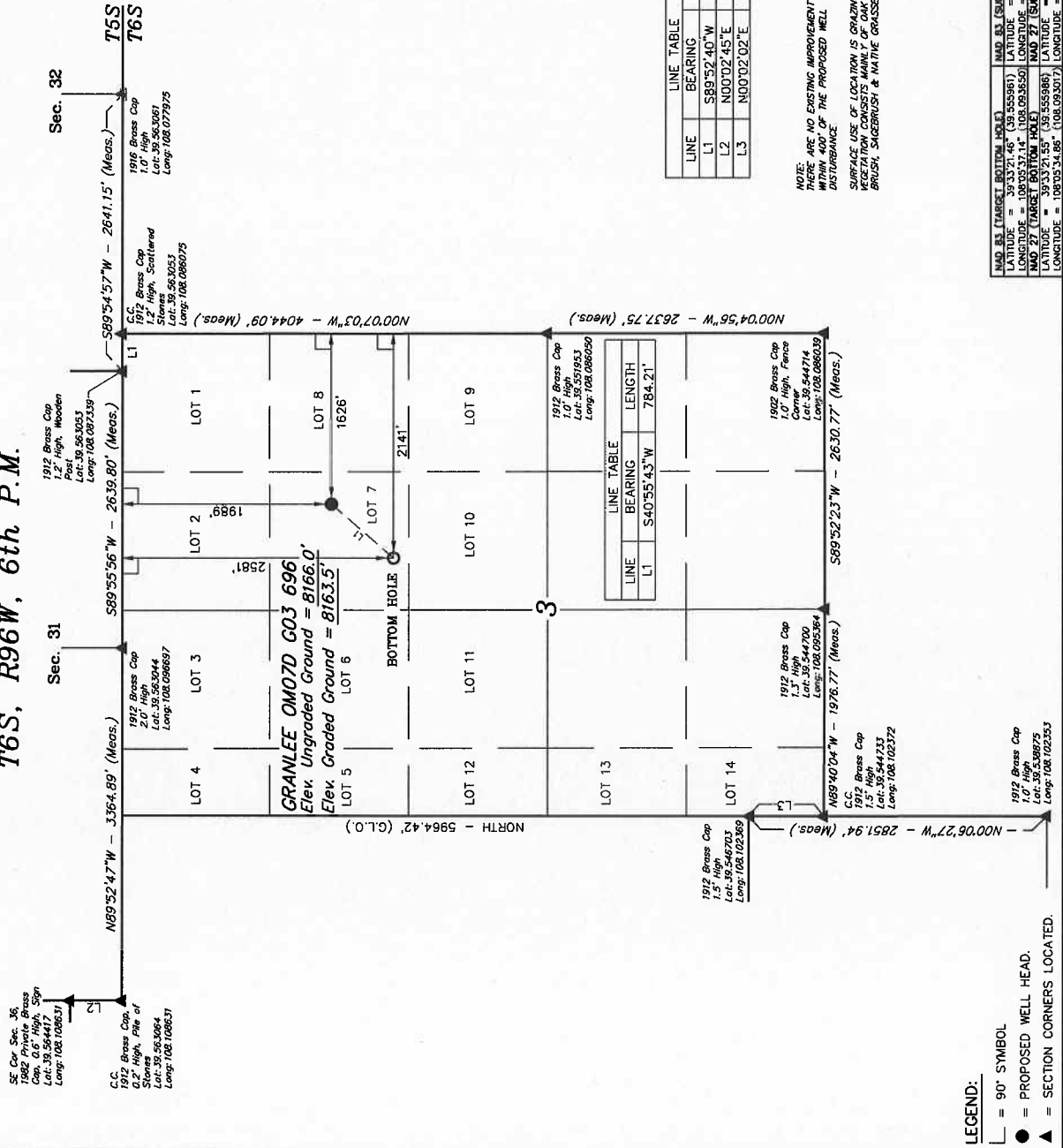

LINE TABLE		
LINE	BEARING	LENGTH
L1	S89°52'40"W	356.38'
L2	N00°02'45"E	493.26'
L3	N00°02'02"E	718.08'

NOTE: THERE ARE NO EXISTING IMPROVEMENT WITHIN 400' OF THE PROPOSED WELL DISTURBANCE.

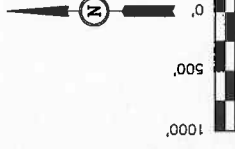

CERTIFICATE



THIS IS TO CERTIFY THAT THE ABOVE PLAT WAS PREPARED FROM
FIELD NOTES OF ACTUAL SURVEYS MADE BY ME OR UNDER MY
SUPERVISION AND THAT THE SAME ARE TRUE AND CORRECT TO THE
BEST OF MY KNOWLEDGE AND BELIEF.

Revised: 04-29-10 D.R.B.
Revised: 09-02-08 D.R.B.

UINTAH ENGINEERING & LAND SURVEYING
85 SOUTH 200 EAST - VERNAL, UTAH 84078
(435) 789-1017

POOP = 3.3 SCALE 1" = 1000'		DATE SUBMITTED: 08-31-06	DATE DRAWN: 09-13-08
MAOP 23 (TARGET BOTTOM HOLE) MAOP 23 (SURFACE LOCATION) MAOP 23 (TARGET TOP) MAOP 23 (SURFACE LOCATION) MAOP 23 (TARGET BOTTOM HOLE) MAOP 23 (SURFACE LOCATION) MAOP 23 (TARGET TOP) MAOP 23 (SURFACE LOCATION)		PARTY B.H. F.Y. WEATHER WARM	REFERENCES G.L.O. PLAT FILE BERRY PETROLEUM COMPANY

LEGEND:

-  = 90° SYMBOL
 = PROPOSED WELL HEAD.
 = SECTION CORNERS LOC.

T6S, R96W, 6th P.M.

SE Cor Sec. 36,
1982 Private Brass
Cap. 0.6" High, Sign
Lat: 39.564417
Long: 108.108631

SPOT ELEVATION AT THE NORTHWEST CORNER OF SECTION 30, T5S, R95W, 6th P.M. TAKEN FROM THE FORKED GULCH QUADRANGLE, COLORADO, GARFIELD COUNTY, 7.5 MINUTE SERIES (TOPOGRAPHICAL MAP) PUBLISHED BY THE UNITED STATES DEPARTMENT OF THE INTERIOR, GEOLOGICAL SURVEY. SAID ELEVATION IS MARKED AS BEING 5966 FEET.

BASIS OF BEARINGS IS A G.P.S. OBSERVATION.

Sheet 1c of 12

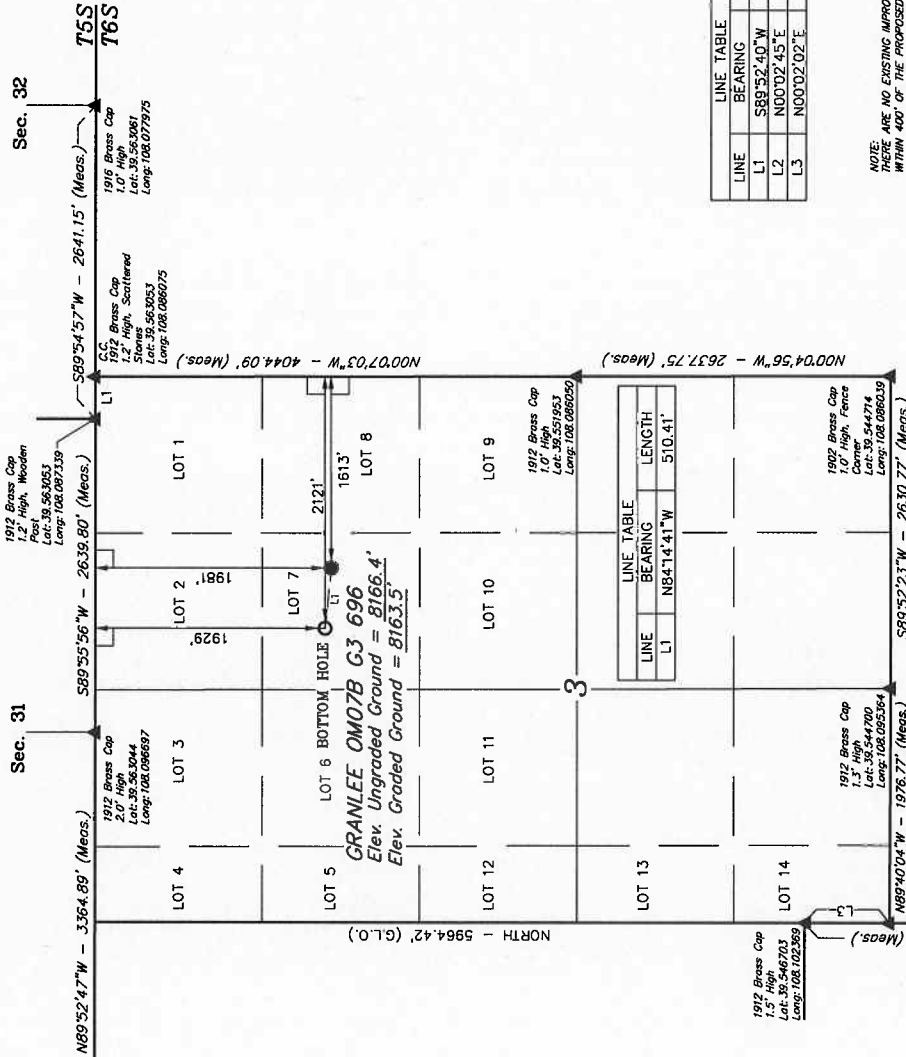

LINE TABLE		
LINE	BEARING	LENGTH
L1	S89°52'40"W	356.38'
L2	N00°02'45"E	493.26'
L3	N00°02'02"E	718.08'

LINE TABLE		
LINE	BEARING	LENGTH
L1	N84°14'41"W	510.41'

NOTE: THERE ARE NO EXISTING IMPROVEMENT WITHIN 400' OF THE PROPOSED WELL DISTURBANCE.

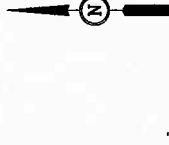

CERTIFICATE

THIS IS TO CERTIFY THAT THE ABOVE PLAT WAS PREPARED FROM
FIELD NOTES OF ACTUAL SURVEYS MADE BY ME OR UNDER MY
SUPERVISION AND THAT THE SAME ARE TRUE AND CORRECT TO THE
BEST OF MY KNOWLEDGE AND BELIEF.

Revised: 04-29-10 D.R.B.

Revised: 04-29-10 D B B

UINTAH ENGINEERING & LAND SURVEYING
85 SOUTH 200 EAST - VERNAL, UTAH 84078
(435) 789-1017

LEGEND:

 $\angle = 90^\circ$ SYMBOL

● = PROPOSED WELL HEAD.

▲ = SECTION CORNERS LOCATED.

MAD_83 (TARGET BOTTOM HOLE) LATITUDE = 39.557611 LONGITUDE = 108.0536.90 MAD_27 (TARGET BOTTOM HOLE) LATITUDE = 39.557715 LONGITUDE = 108.0534.89	MAD_83 (SURFACE LOCATION) LATITUDE = 39.3327.40 LONGITUDE = 108.0520.42 MAD_27 (SURFACE LOCATION) LATITUDE = 39.557613 LONGITUDE = 108.0528.14	PDOP = 2.3
------------------------------------------------------------------------------------------------------------------------------------------------------------------	---------------------------------------------------------------------------------------------------------------------------------------------------------------	------------

1153

PDOP = 2.3

LOCATION)
1'27 40" (19 557611)

530.42" (108.091783)

37.48" (39.557633)

528.14 (108.091150)

BERRY PETROLEUM COMPANY

Well location, GRANLEE OM10B G03 696, located as shown in Lot 7 of Section 3, T6S, R96W, 6th P.M., Garfield County, Colorado.

BASIS OF ELEVATION

SPOT ELEVATION AT THE NORTHWEST CORNER OF SECTION 30, T5S, R95W, 6th P.M. TAKEN FROM THE FORKED GULCH QUADRANGLE, COLORADO, GARFIELD COUNTY, 7.5 MINUTE SERIES (TOPOGRAPHICAL MAP) PUBLISHED BY THE UNITED STATES DEPARTMENT OF THE INTERIOR, GEOLOGICAL SURVEY. SAID ELEVATION IS MARKED AS BEING 5966 FEET.

BASIS OF BEARINGS

BASIS OF BEARINGS IS A G.P.S. OBSERVATION.

Sheet 1d of 12

T6S, R96W, 6th P.M.

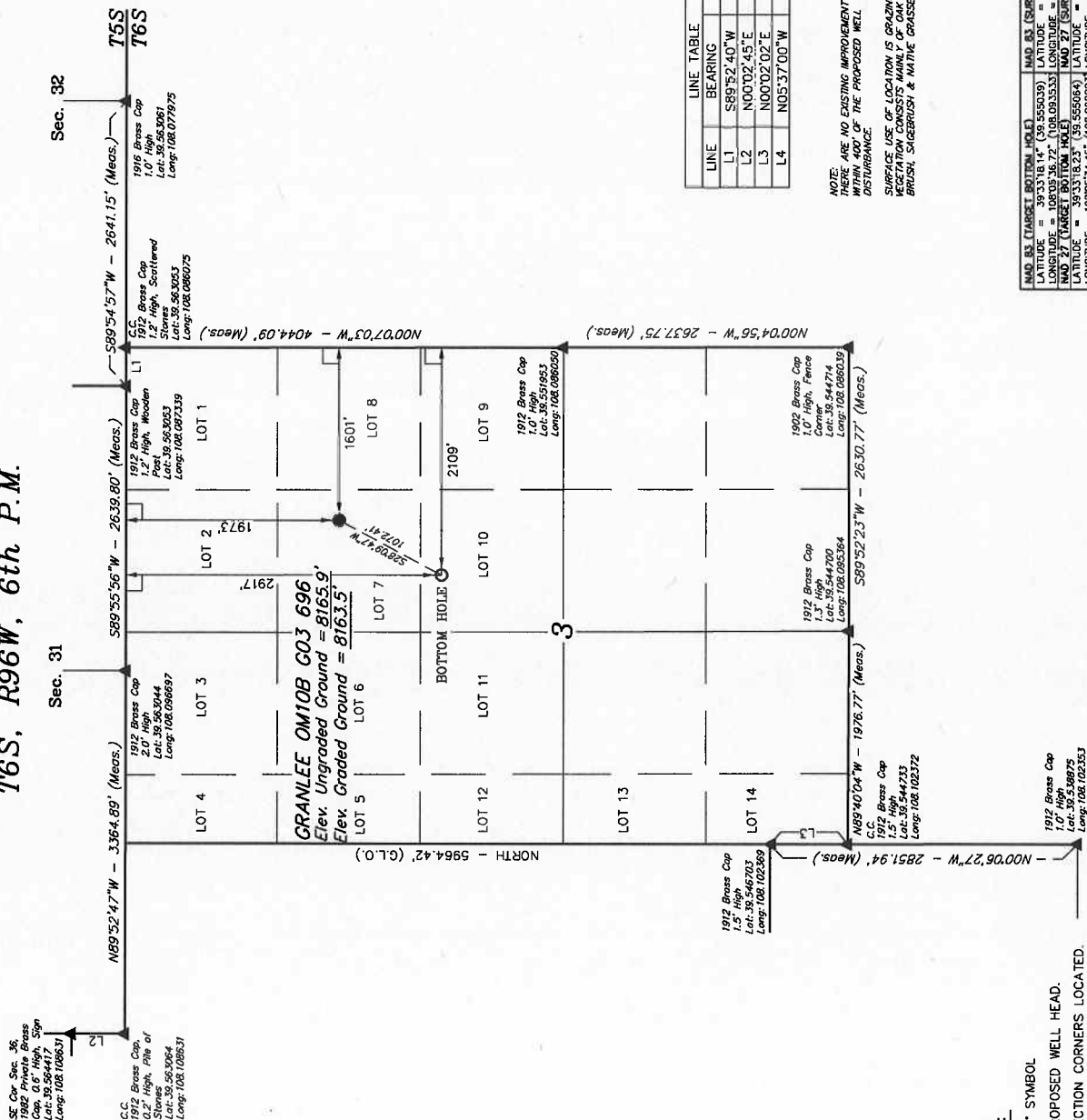

LINE	BEARING	LENGTH
L1	S89°52'40\"W	356.38'
L2	N00°02'45\"E	493.26'
L3	N00°02'02\"E	718.08'
L4	N05°37'00\"W	1032.40'

NOTE: THERE ARE NO EXISTING IMPROVEMENTS WITHIN 400' OF THE PROPOSED WELL DISTANCE.

SURFACE USE OF LOCATION IS GRADING, CROPPING, CROSSLAND, AND BUSH, SAGEBRUSH & WILDE GRASSES.



CERTIFICATE

THIS IS TO CERTIFY THAT THE ABOVE IS A TRUE AND CORRECT COPY OF THE FIELD NOTES OF ACTUAL SURVEYS MADE BY THE SURVEYOR UNDER MY SUPERVISION AND THAT THE SAME ARE TRUE AND CORRECT TO THE BEST OF MY KNOWLEDGE AND BELIEF.

REVISOR: 04-29-10 D.R.B.
 REVISOR: 09-02-08 D.R.B.
 REGISTERED LAND SURVEYOR
 STATE OF UTAH
 (435) 799-1017

UNTAH ENGINEERING & LAND SURVEYING
 86 SOUTH 200 EAST - VERNAL, UTAH 84078
 (435) 799-1017

SCALE	1" = 1000'	DATE SURVEYED	08-31-06	DATE DRAWN	09-13-06
PARTY	B.H. F.Y. D.R.B.	REFERENCES	G.L.O. PLAT		
WEATHER	WARM	FILE			
PDOP = 2.3					
MAD 23 (TARGET BOTTOM HOLE)	MAD 23 (SURFACE LOCATION)				
LONGITUDE = 108°09'36.72"	LONGITUDE = 108°09'35.33"				
LONGITUDE = 108°09'36.72"	LONGITUDE = 108°09'35.33"				
LONGITUDE = 108°09'36.72"	LONGITUDE = 108°09'35.33"				
LONGITUDE = 108°09'36.72"	LONGITUDE = 108°09'35.33"				

- LEGEND:
- 90° SYMBOL
 - PROPOSED WELL HEAD.
 - SECTION CORNERS LOCATED.

T6S, R96W, 6th P.M.

BERRY PETROLEUM COMPANY
Well location, GRANLEE OM07A G03 696, located as shown in Lot 7 of Section 3, T6S, R96W, 6th P.M., Garfield County, Colorado.

BASIS OF ELEVATION

SPOT ELEVATION AT THE NORTHWEST CORNER OF SECTION 30, T5S, R95W, 6th P.M. TAKEN FROM THE FORKED GULCH QUADRANGLE, COLORADO, GARFIELD COUNTY, 7.5 MINUTE SERIES (TOPOGRAPHICAL MAP) PUBLISHED BY THE UNITED STATES DEPARTMENT OF THE INTERIOR, GEOLOGICAL SURVEY. SAID ELEVATION IS MARKED AS BEING 5966 FEET.

BASIS OF BEARINGS

BASIS OF BEARINGS IS A G.P.S. OBSERVATION.

Sheet 1e of 12

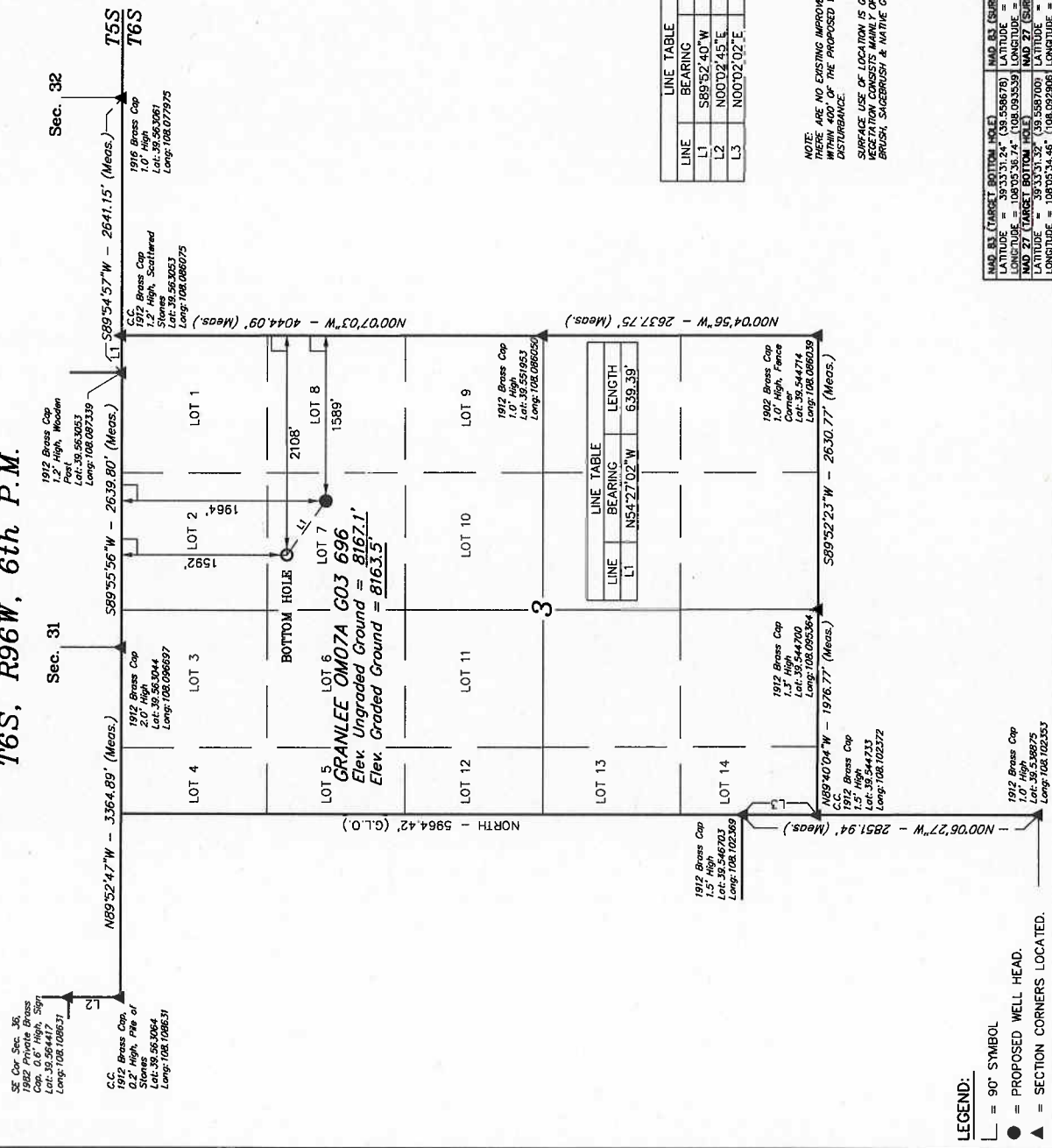

LINE	BEARING	LENGTH
L1	S89°52'40"W	356.38'
L2	N00°02'45"E	493.26'
L3	N00°02'02"E	718.08'

NOTE: THERE ARE NO EXISTING IMPROVEMENT WITHIN 400' OF THE PROPOSED WELL SURFACE USE OF LOCATION IS GRADING VEGETATION CONSISTS MAINLY OF OAK BRUSH, SAGEBRUSH & NATIVE GRASSES.

LEGEND:
 — = 90° SYMBOL
 ● = PROPOSED WELL HEAD.
 ▲ = SECTION CORNERS LOCATED.

Revised: 04-29-10 D.R.B.
 Revised: 09-02-08 D.R.B.
UNTAEH ENGINEERING & LAND SURVEYING
 85 SOUTH 200 EAST - VERNAL, UTAH 84078
 (435) 769-1017

SCALE: 1" = 1000'	DATE SURVEYED: 08-31-06	DATE DRAWN: 09-13-06
PARTY: B.H. F.Y.	REFERENCES: G.L.O. PLAT	
WEATHER: WARM	FILE: BERRY PETROLEUM COMPANY	

PDOP = 2.3	
MAD 83 (TARGET BOTTOM HOLE)	MAD 83 (SURFACE LOCATION)
LATITUDE = 39°33'31.24" (39.556678)	LATITUDE = 39°33'27.57" (39.557698)
LONGITUDE = 108°05'36.74" (108.093539)	LONGITUDE = 108°05'30.10" (108.091894)
MAD 27 (TARGET BOTTOM HOLE)	MAD 27 (SURFACE LOCATION)
LATITUDE = 39°33'31.32" (39.556700)	LATITUDE = 39°33'27.65" (39.557881)
LONGITUDE = 108°05'34.45" (108.092905)	LONGITUDE = 108°05'27.82" (108.091061)

LINE	BEARING	LENGTH
L1	N54°27'02"W	639.39'

1912 Brass Cap 1.5" High, 1.0" High, 1.0" High Lot: 39.544714 Long: 108.080059	1912 Brass Cap 1.5" High, 1.0" High, 1.0" High Lot: 39.544714 Long: 108.080059
-----------------------------------------------------------------------------------------	-----------------------------------------------------------------------------------------

T6S, R96W, 6th P.M.

Well location, GRANLEE OM02D G03 696, located as shown in Lot 7 of Section 3, T6S, R96W, 6th P.M., Garfield County, Colorado.

BASIS OF ELEVATION

SPOT ELEVATION AT THE NORTHWEST CORNER OF SECTION 30, T5S, R95W, 6th P.M. TAKEN FROM THE FORKED GULCH QUADRANGLE, COLORADO, GARFIELD COUNTY, 7.5 MINUTE SERIES (TOPOGRAPHICAL MAP) PUBLISHED BY THE UNITED STATES DEPARTMENT OF THE INTERIOR, GEOLOGICAL SURVEY. SAID ELEVATION IS MARKED AS BEING 5966 FEET.

BASIS OF BEARINGS

BASIS OF BEARINGS IS A G.P.S. OBSERVATION.

Sheet 1f of 12

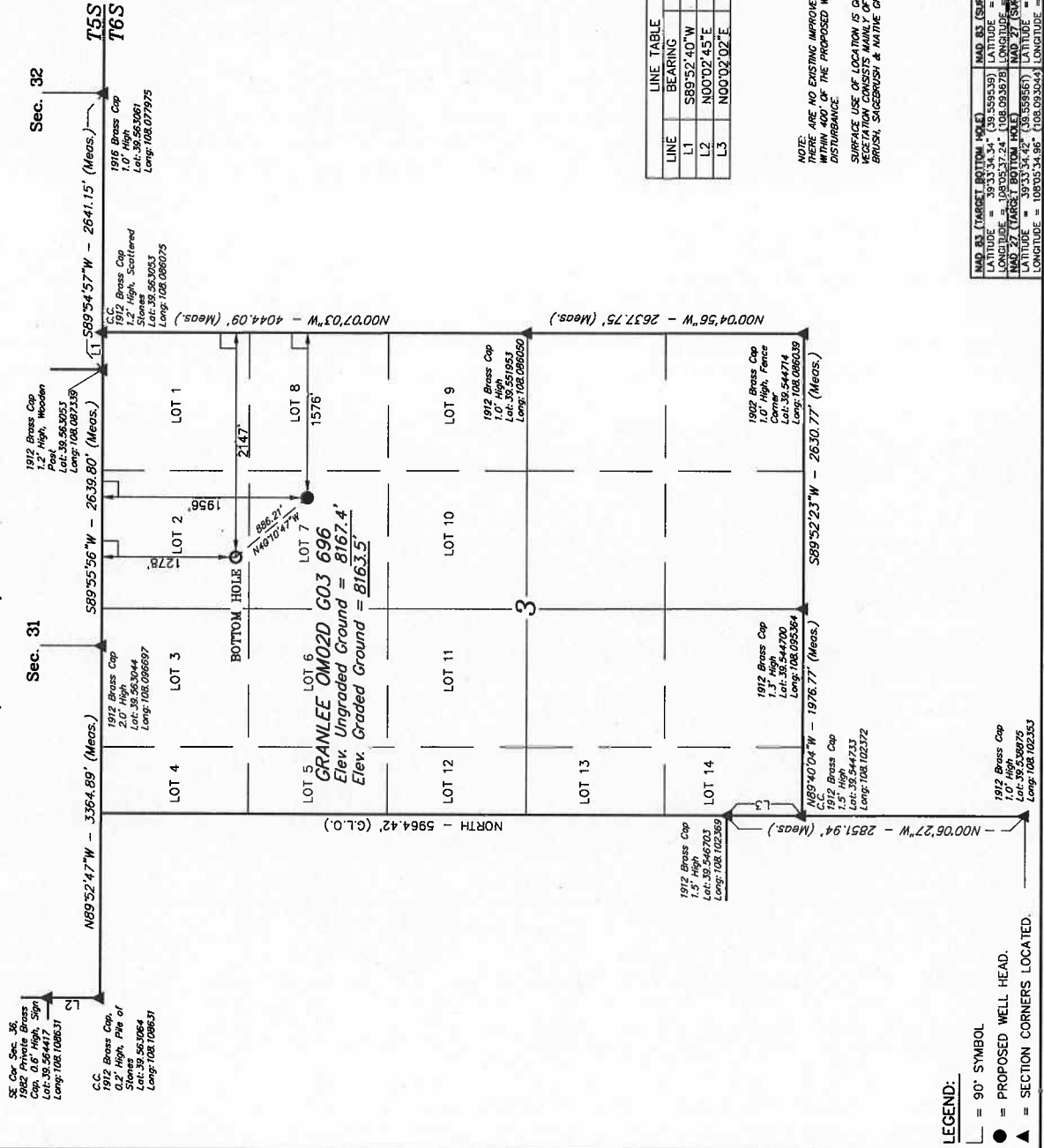

LINE TABLE		
LINE	BEARING	LENGTH
L1	S89°52'40"W	356.38'
L2	N00°02'45"E	493.26'
L3	N00°02'02"E	718.08'

NOTE:
THERE ARE NO EXISTING IMPROVEMENT
WITHIN 400' OF THE PROPOSED WELL
DISTURBANCE.
SURFACE USE OF LOCATION IS GRAZING,
VEGETATION CONSISTS MAINLY OF OAK
BRUSH, SAGEBRUSH & NATIVE GRASSES.



CERTIFICATE

THIS IS TO CERTIFY THAT THE ABOVE BLANK WAS PREPARED FROM FIELD NOTES OF ACTUAL SURVEYS MADE BY ME OR UNDER MY SUPERVISION AND THAT THE SAME ARE TRUE AND CORRECT TO THE BEST OF MY KNOWLEDGE AND BELIEF.

Revised: 04-29-10 D.R.B.
Revised: 09-02-08 D.R.B.
Revised: 09-25-06 D.R.B.

UINTAH ENGINEERING & LAND SURVEYING
85 SOUTH 200 EAST - VERNAL, UTAH 84078
(435) 789-1017

LEGEND:

-  = 90° SYMBOL
 = PROPOSED WELL HEAD.
 = SECTION CORNERS LOCATED.

PDOP = 2.3

[illegible]

T6S, R96W, 6th P.M.

BERRY PETROLEUM COMPANY

Well location, GRANLEE OM02C G03 696, located as shown in Lot 7 of Section 3, T6S, R96W, 6th P.M., Garfield County, Colorado.

BASIS OF ELEVATION

SPOT ELEVATION AT THE NORTHWEST CORNER OF SECTION 30, T5S, R95W, 6th P.M. TAKEN FROM THE FORKED CULCH QUADRANGLE, COLORADO, GARFIELD COUNTY, 7.5 MINUTE SERIES (TOPOGRAPHICAL MAP) PUBLISHED BY THE UNITED STATES DEPARTMENT OF THE INTERIOR, GEOLOGICAL SURVEY. SAID ELEVATION IS MARKED AS BEING 5866 FEET.

BASIS OF BEARINGS

BASIS OF BEARINGS IS A G.P.S. OBSERVATION.

Sheet 1g of 12

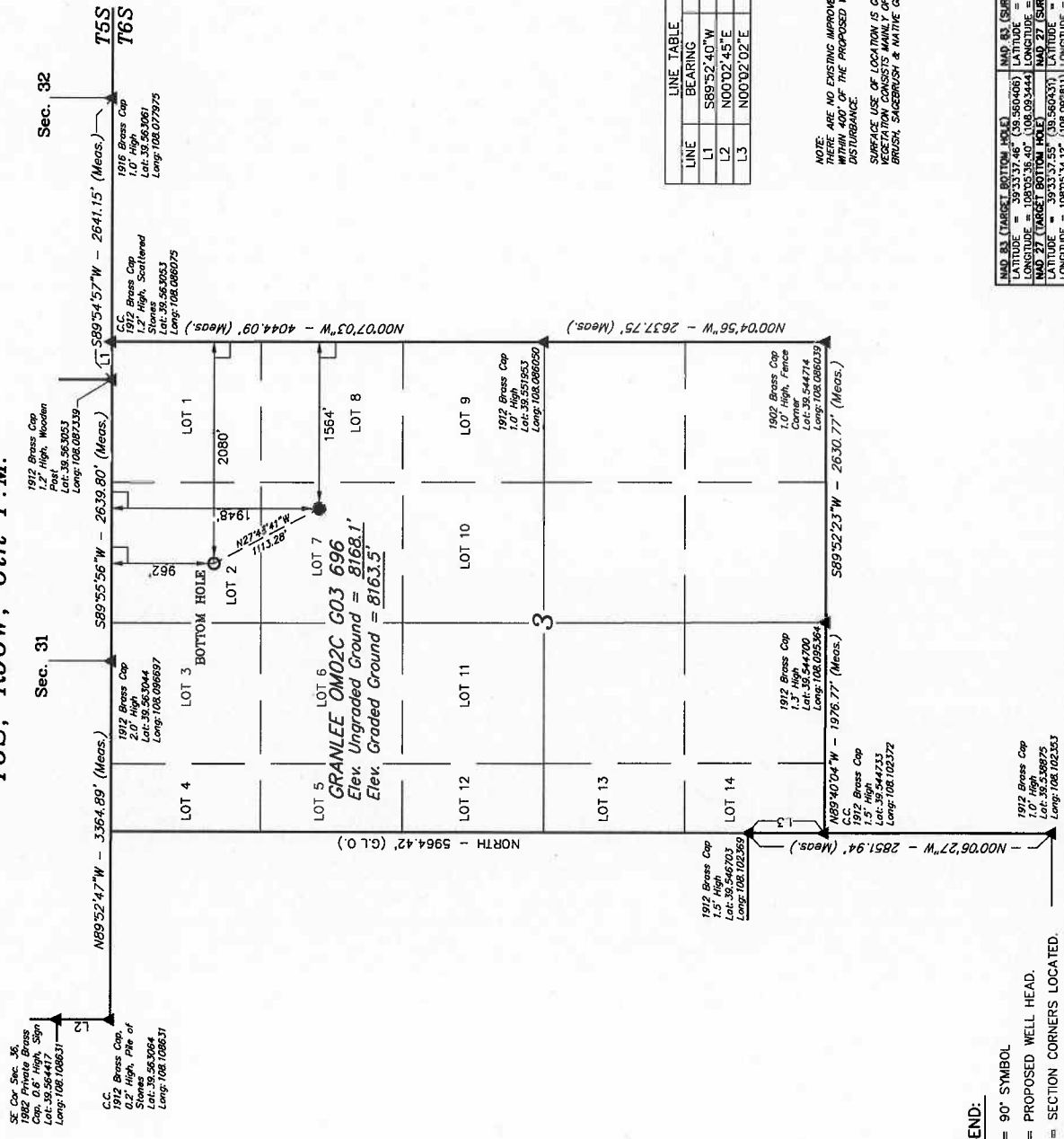

LINE TABLE		
LINE	BEARING	LENGTH
L1	S89°52'40"W	356.38'
L2	N00°02'45"E	493.26'
L3	N00°02'02"E	718.08'

NOTE: THERE ARE NO EXISTING IMPROVEMENTS WITHIN 400' OF THE PROPOSED WELL DISTURBANCE. SURFACE USE OF LOT 7 IS GRASSING, VEGETATION CONSISTS MAINLY OF OAK, BRUSH, SAGEBRUSH & NATIVE GRASSES.

CERTIFICATE
THIS IS TO CERTIFY THAT THE ABOVE PLAT WAS PREPARED FROM FIELD NOTES OF ACTUAL SURVEYS MADE BY ME OR UNDER MY SUPERVISION AND THAT THE SAME ARE TRUE AND CORRECT TO THE BEST OF MY KNOWLEDGE AND BELIEF.
REGISTERED LAND SURVEYOR
STATE OF COLORADO
Revised: 04-29-10 D.R.B.
Revised: 09-02-08 D.R.B.

UNTAK ENGINEERING & LAND SURVEYING
85 SOUTH 200 EAST - VERNAL, UTAH 84078
(435) 789-1017

SCALE	1" = 1000'	DATE SURVEYED	08-31-06	DATE DRAWN	09-13-06
PARTY	B.H. F.Y. D.R.B.	REFERENCES	G.L.O. PLAT	FILE	
WEATHER	WARM				
					BERRY PETROLEUM COMPANY

LEGEND:

- = 90° SYMBOL
- = PROPOSED WELL HEAD.
- ▲ = SECTION CORNERS LOCATED.

BERRY PETROLEUM COMPANY

Well location, GRANLEE OM02B G03 696, located as shown in Lot 7 of Section 3, T6S, R96W, 6th P.M., Garfield County, Colorado.

BASIS OF ELEVATION

SPOT ELEVATION AT THE NORTHWEST CORNER OF SECTION 30, T5S, R95W, 6th P.M. TAKEN FROM THE FORKED GULCH QUADRANGLE, COLORADO, GARFIELD COUNTY, 7.5 MINUTE SERIES (TOPOGRAPHICAL MAP) PUBLISHED BY THE UNITED STATES DEPARTMENT OF THE INTERIOR, GEOLOGICAL SURVEY. SAID ELEVATION IS MARKED AS BEING 5966 FEET.

BASIS OF BEARINGS

BASIS OF BEARINGS IS A G.P.S. OBSERVATION.

Sheet 1h of 12

T6S, R96W, 6th P.M.

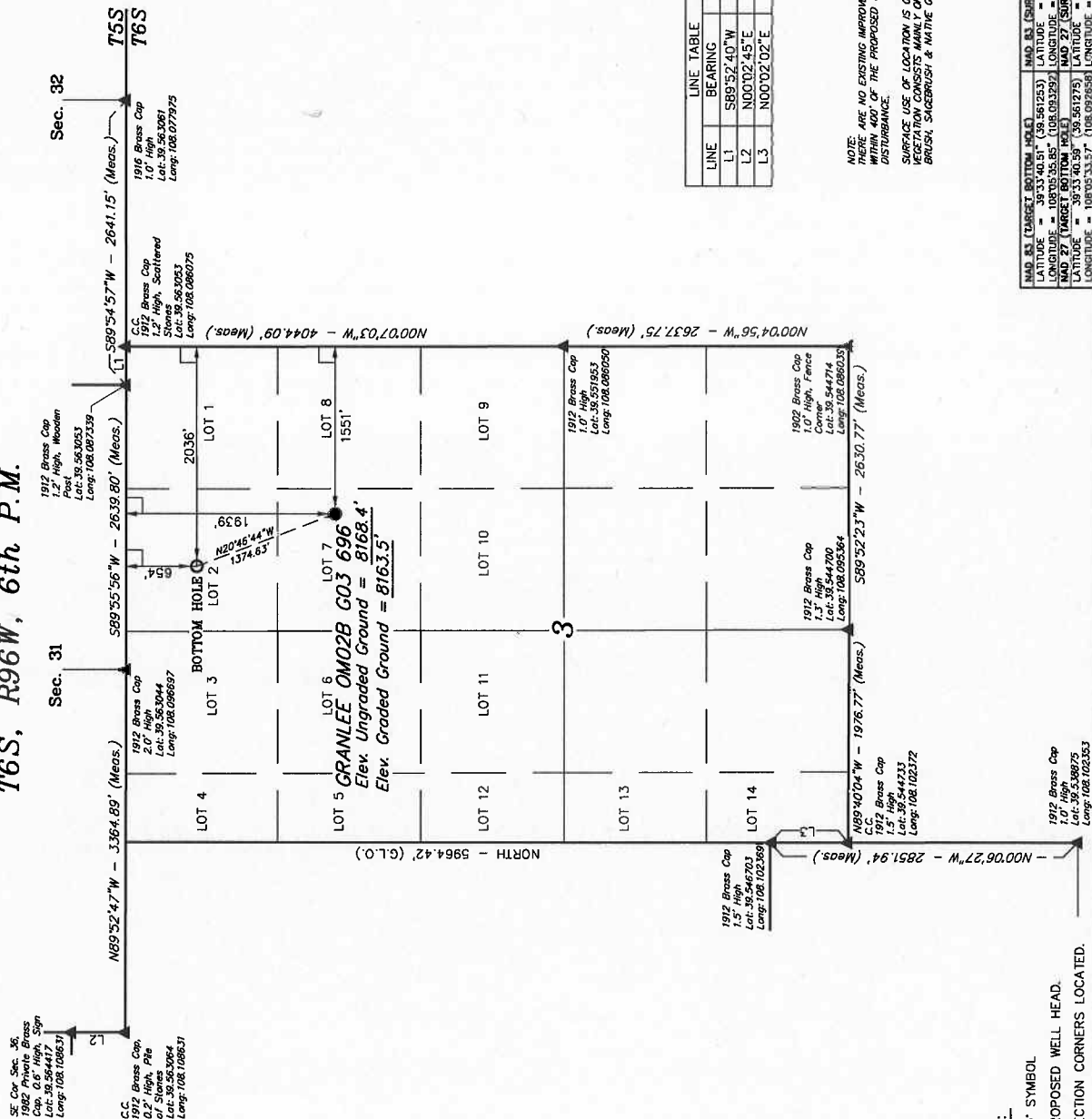

LINE	BEARING	LENGTH
L1	S89°52'40"W	356.38'
L2	N00°02'45"E	493.26'
L3	N00°02'02"E	718.08'

NOTE: THERE ARE NO EXISTING IMPROVEMENT WITHIN 400' OF THE PROPOSED WELL DISTURBANCE. SURFACE USE OF LOCATION IS GRADING. VEGETATION CONSISTS MAINLY OF DAK BRUSH, SAGEBRUSH & NATIVE GRASSES.

Revised: 04-29-10 D.R.B.
Revised: 09-02-08 D.R.B.

UNTAH ENGINEERING & LAND SURVEYING
65 SOUTH 200 EAST - VERNAL, UTAH 84078
(435) 789-1017

SCALE	" = 1000'	DATE SURVEYED	08-31-06	DATE DRAWN	09-13-06
PARTY	B.H. F.Y.	REFERENCES	G.L.O. PLAT		
WEATHER	WARM	FILE			
					BERRY PETROLEUM COMPANY

LEGEND:
= 90° SYMBOL
● = PROPOSED WELL HEAD
▲ = SECTION CORNERS LOCATED.