

J:_Jobs - Craig\True Oil\Breeze Unit 23-15.dwg, 8/9/2010 4:55:48 PM, Adobe PDF

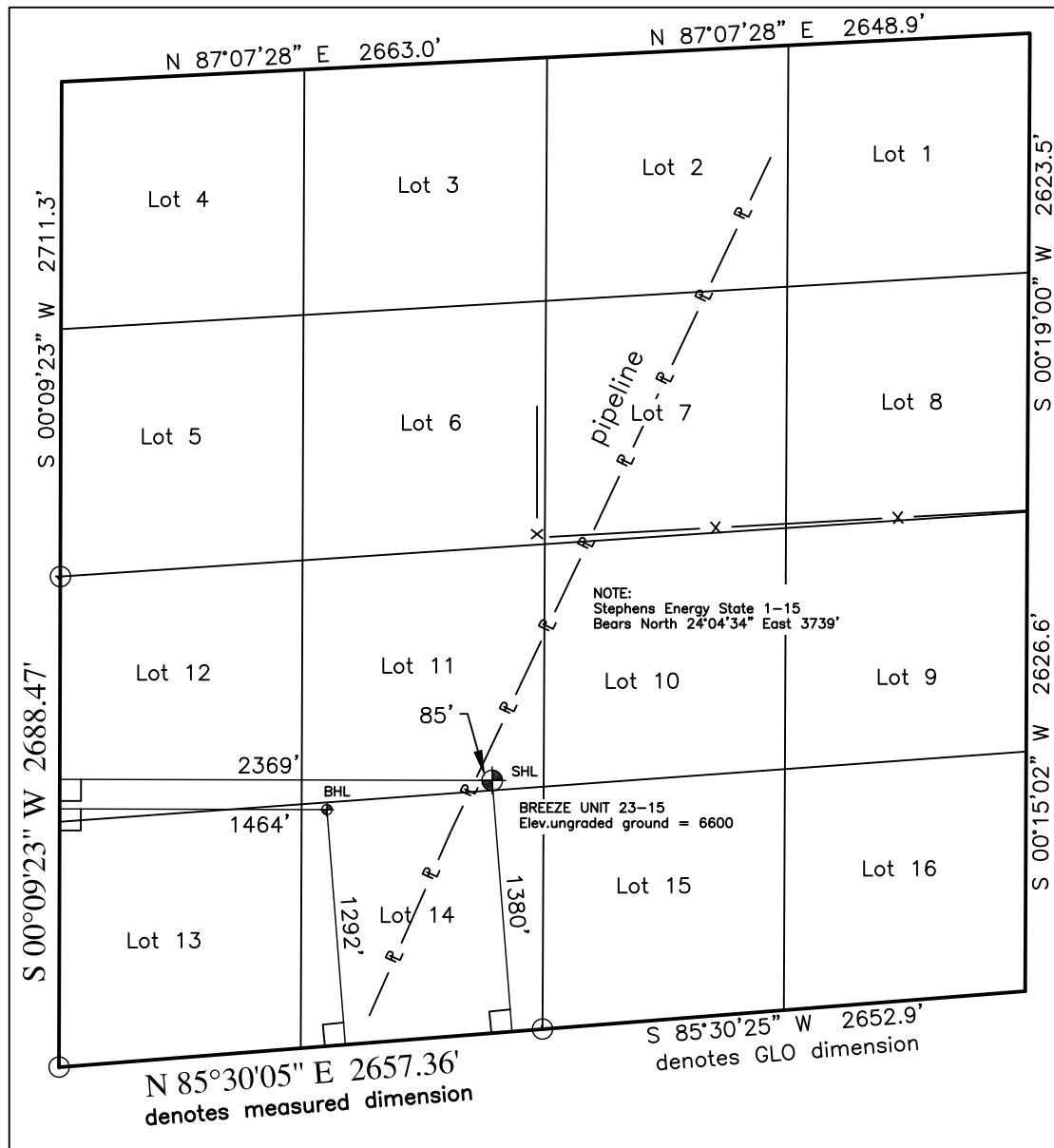

Explanation

- ————— Denotes found GLO brass cap monument set in 1910
- └ ————— Denotes 90° symbol
- ⊕ ————— Well Location
- SHL ————— Denotes Surface Location of Hole
- BHL ————— Denotes Intended Bottom Location of Hole

High Desert Plateau. No visible improvements within 200 foot radius of well site except as shown. Surface use is native pasture.

The word "certify" or "certification" as used herein is understood to be an expression of professional opinion by the surveyor, based upon his best knowledge, information, and belief. As such, it does not constitute a guarantee, nor a warranty, expressed or implied.

True Oil Company

Well location, Breeze Unit 23-15, located as shown in Lot 11 of Section 15, T6N, R89W, 6th P.M., Routt County, Colorado.

Basis of Elevation

Elevations are based on Static GPS observations, post processed. Elevation = 6600 NGVD 29.

Basis of Bearing

Bearings are based on Static GPS observations of existing HARN points and post processed to provide NAD83 coordinates.

NAD 83 SHL
Latitude = N40°28'23.74105" (N40.473261 Degrees)
Longitude = W107°21'48.51706" (W107.363477 Degrees)
NAD 83 BHL
Latitude = N40°28'22.11021" (N40.47281 Degrees)
Longitude = W107°22'00.27344" (W107.36674 Degrees)

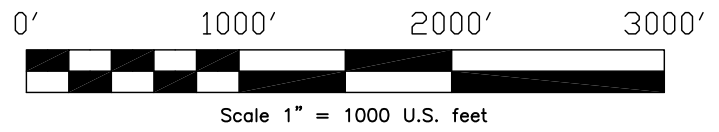

Surveyor's Statement

I, Peter Epp, a duly registered Professional Land Surveyor in the State of Colorado do hereby certify that the survey represented by this drawing was done by me or under my direct supervision and is in accordance with the applicable standards of practice and is accurate based upon my knowledge, information and belief and correctly shows the location of Breeze Unit 23-15.

Peter Epp Colorado P.L.S. No. 14815
Dated this _____ day of _____, 2010.
Observed PDOP of 1.8. Observations are in compliance with COGCC Rule No. 215

EPP & ASSOCIATES, INC.
PROFESSIONAL LAND SURVEYORS

433 4th Avenue West
P.O. Box 837
Craig, CO 81625

Phone (970) 824-8236
Fax (970) 824-5227

True Oil Company

Breeze Unit 23-15

Scale 1" = 1000'	Date 03apr10	Drawing No.	Drawn By P. Epp	Job No. 10.109-01
---------------------	-----------------	-------------	--------------------	----------------------