

LOCATION DRAWING

PART OF THE NE, NW, SE & SW1/4's SEC. 2, TOWNSHIP 6 NORTH, RANGE 66 WEST, 6TH P.M.

WELLS FALL IN A PLOWED FIELD.
VISIBLE IMPROVEMENTS WITHIN 400' ARE SHOWN.
(NOTE: DISTANCES SHOWN ARE FROM THE 20D WELL LOCATION)

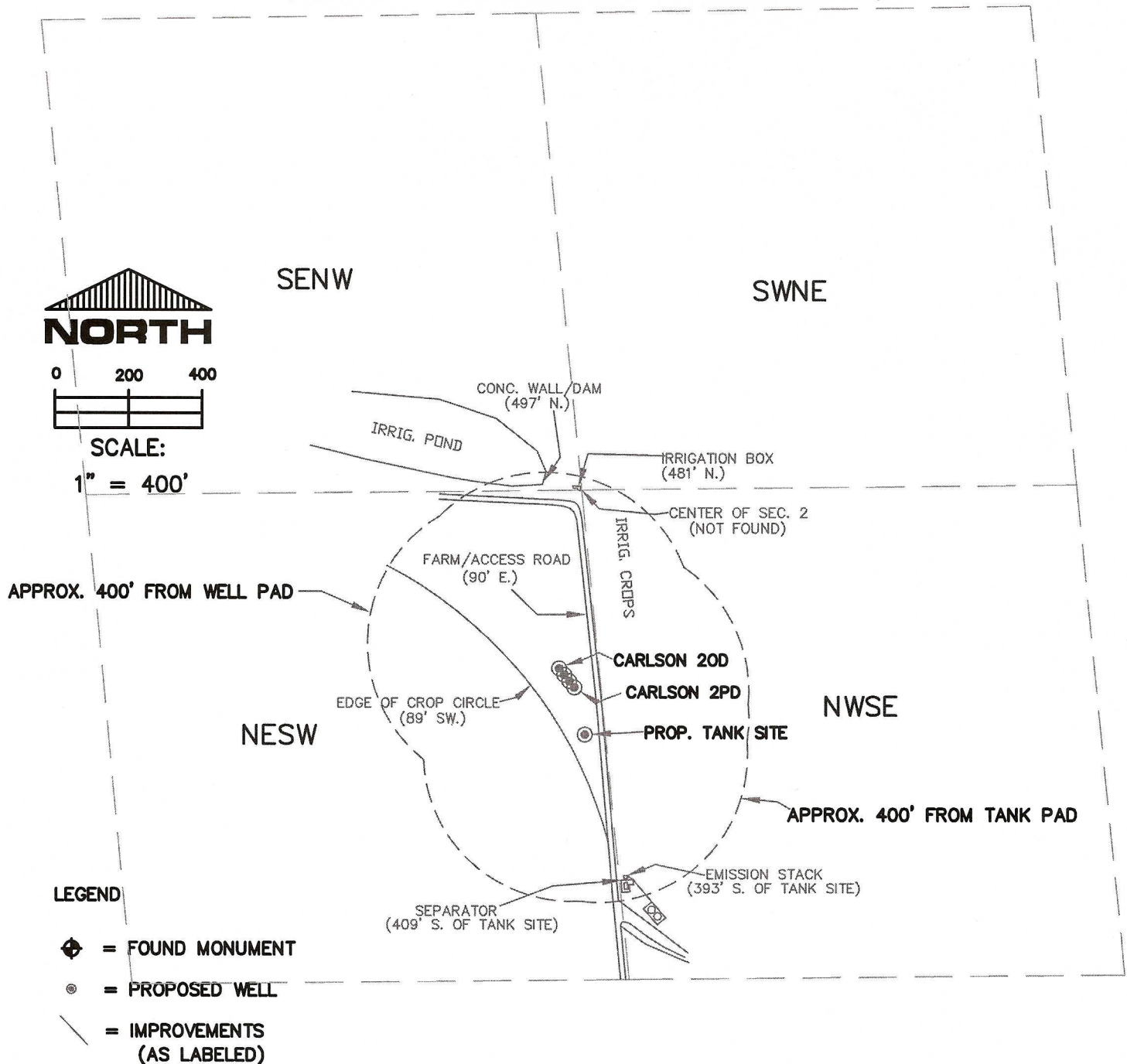

THIS IS NOT A MONUMENTED BOUNDARY SURVEY, IT IS ONLY A
DRAWING INTENDED TO DEPICT VISIBLE IMPROVEMENTS AROUND WELL SITE(S).

PREPARED BY:

HORSESHOE SURVEYING, LLC
PO BOX 150458
LAKEWOOD, CO 80215
(720)872-0196

WELL NAME: CARLSON N. PAD (4 WELLS) & TANK SITE
20D, 23-2D, 2BD, 2PD

LOCATION:

WELD COUNTY, CO
SW1/4, SEC. 2, T6N, R66W, 6TH P.M.

DRAWING DATE:

8-9-10

FIELD DATE:

6-16-10