

## Petroleum Development Corporation

February 24, 2010

Coors Energy Company  
P.O. Box 467  
Golden, CO 80402  
Attn: Mr. Don MacDonald

VIA USPS CERTIFIED MAIL  
Tracking Number 7008 0500 0000 5623 8538

### Notice of Drilling Operations

Well Names: Coors Energy 13-25D, 14-25D, 23-25D, 33-25D, 43-25D, 44-25D, 25B, 25D, 25HD, 25LD, 25-PD, 25TD, 25YD, and 25XD

Township 3 North, Range 64 West, 6<sup>th</sup> P.M.

Section 25: S/2

(See Map Attached for Locations)

Weld County, Colorado

Dear Mr. MacDonald:

In accordance with the requirement of Rule 305.e.(1).B. of the Colorado Oil and Gas Conservation Commission (COGCC), this letter serves as a 30-day notice by Petroleum Development Corporation (PDC) of its intention to conduct drilling operations on the captioned wells.

I will be contacting you shortly to schedule a consultation to discuss the location of the wellsite(s), access roads, production facilities and other related matters; however the well location may be staked prior to a consultation. Pursuant to Rule 306, you may also use the enclosed postage prepaid postcard to request a consultation or to designate a representative for surface consultation.

For documentation purposes, the great horned owl nest located in a single cottonwood tree approximately 600 feet northwest of the proposed 25D location, has been abandoned, according to Danny Kipp with Coors Energy. I also did a field search on 11/25/09 looking for the nest and/or owls and did not see any evidence of any owls or the nest. I spoke with Eric Lowry, Colorado Division of Wildlife on 12/2/09, advised him of this status, told him that PDC would like to initiate its well permitting process ASAP, and asked if CDOW had any problems with our permitting since the owl nest was gone. He said if there was no sign of the nest or the owl flying around in the area, it would be acceptable for PDC to get started on our permitting.

Also enclosed is a site diagram that depicts the area, per COGCC rules, within which the well(s) may be located, and the proposed location of the well(s), access road(s), and production facilities. Additionally, enclosed please find a copy of the COGCC's brochure describing surface owner rights and responsibilities, and a copy of the COGCC's on-site inspection policy.

As surface owner you have the responsibility for notifying any affected tenant farmer, lessee or other party that may own or have an interest in any crops or surface improvements that could be affected by these proposed operations.

CORPORATE OFFICE:  
Petroleum Development Corporation  
120 Genesis Boulevard • P.O. Box 26  
Bridgeport, WV 26330  
304-842-3597

DENVER OFFICE:  
Petroleum Development Corporation  
1775 Sherman Street, Suite 3000  
Denver, CO 80203  
303-860-5800

EVANS OFFICE:  
Petroleum Development Corporation  
3801 Carson Avenue  
Evans, CO 80620  
970-506-9272

**Coors Energy Company**  
**Notice of Drilling Operations-S/2-25-3N-64W, Weld County, CO**  
**February 24, 2010**  
**Page 2**

Should you have any questions regarding our operations or this notice, please feel free to contact me at contact me at (303) 517-3010.

Sincerely,  
PETROLEUM DEVELOPMENT CORPORATION

A handwritten signature in black ink, appearing to read "Mac Neumann", with a stylized flourish at the end.

Mac Neumann, Agent  
Attachments

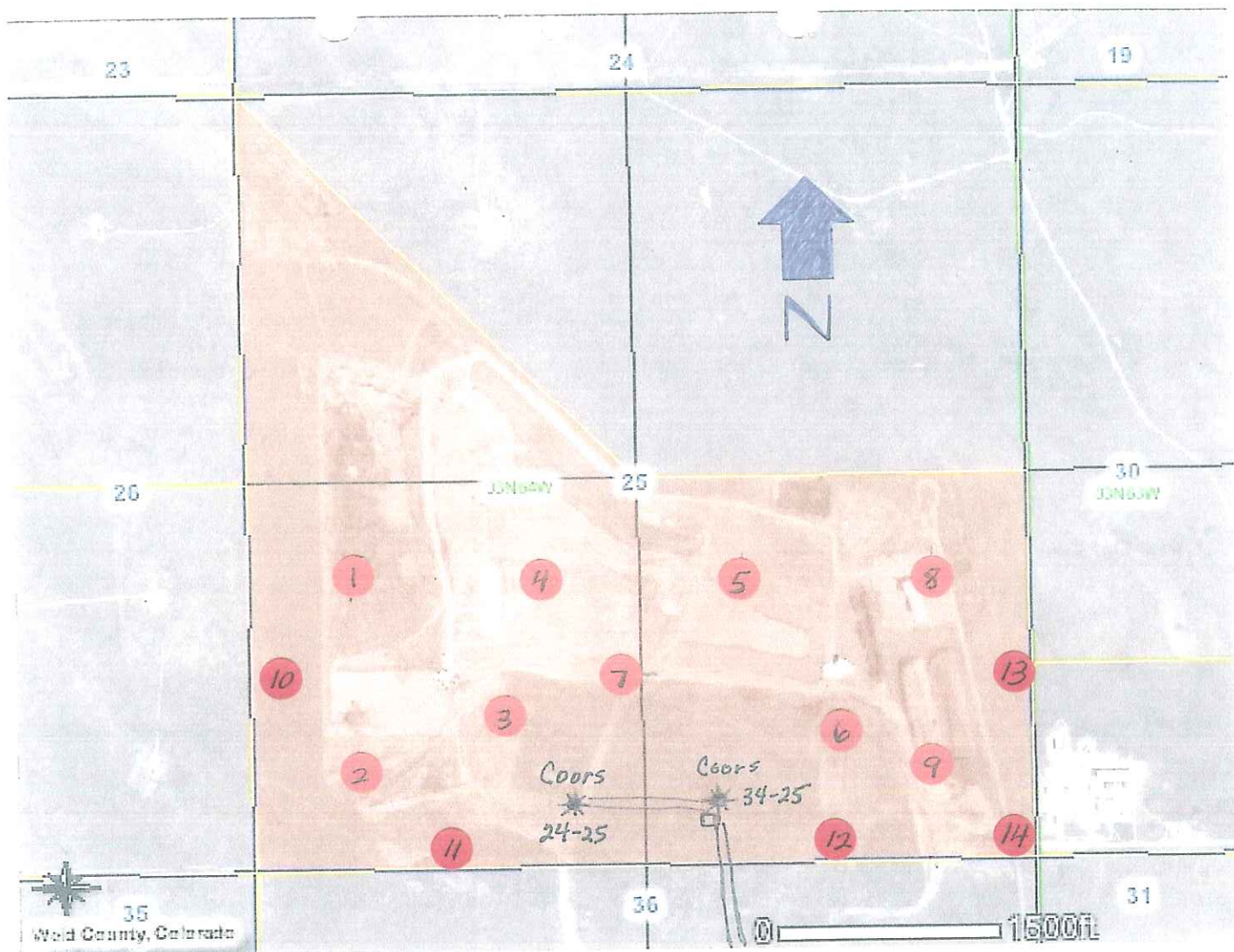

30 scale 1: 377

## Proposed Wells - Bottom hole Locations (Approximate)

- |                        |             |                        |
|------------------------|-------------|------------------------|
| 1 Coors Energy 13-25D  | NW SW - 25  | 10 Coors Energy 25 H D |
| 2 Coors Energy 14-25D  | SLO SW - 25 | 11 Coors Energy 25 L D |
| 3 Coors Energy 25 B    | SW - 25     | 12 Coors Energy 25 T D |
| 4 Coors Energy 23-25 D | NE SW - 25  | 13 Coors Energy 25 X D |
| 5 Coors Energy 33-25 D | NW SE - 25  | 14 Coors Energy 25 Y D |
| 6 Coors Energy 25 D    | SE - 25     |                        |
| 7 Coors Energy 25 - PD | S/2 - 25    |                        |
| 8 Coors Energy 43-25 D | NE SE - 25  |                        |
| 9 Coors Energy 44-25 D | SE SE - 25  |                        |



U.S. Postal Service™  
**CERTIFIED MAIL™ RECEIPT**  
 (Domestic Mail Only; No Insurance Coverage Provided)

For delivery information visit our website at [www.usps.com](http://www.usps.com)®

GOLDEN CO 80402

**OFFICIAL USE**

Postage	\$	\$1.39
Certified Fee		\$2.80
Return Receipt Fee (Endorsement Required)		\$2.30
Restricted Delivery Fee (Endorsement Required)		\$0.00
<b>Total Postage &amp; Fees</b>	<b>\$</b>	<b>\$6.49</b>



Sent To Coors Energy Company  
 Street, Apt. No., or PO Box No. P.O. Box 467  
 City, State, ZIP+4 Golden, CO 80402

PS Form 3800, August 2006

See Reverse for Instructions

**SENDER: COMPLETE THIS SECTION**

- Complete items 1, 2, and 3. Also complete item 4 if Restricted Delivery is desired.
- Print your name and address on the reverse so that we can return the card to you.
- Attach this card to the back of the mailpiece, or on the front if space permits.

**1. Article Addressed to:**

Coors Energy Company  
Attn: Don MacDonald  
P.O. Box 467  
Golden, CO 80402

**2. Article Number**

(Transfer from service label)

7008 0500 0000 5623 8538

PS Form 3811, February 2004

Domestic Return Receipt

102595-02-M-1540

**COMPLETE THIS SECTION ON DELIVERY**

**A. Signature**

Liddy Armijo

☐ Agent

☐ Addressee

**B. Received by (Printed Name)**

LIDDY ARMJO

**C. Date of Delivery**

3-3-10

**D. Is delivery address different from item 1?** ☐ Yes

If YES, enter delivery address below: ☐ No

**3. Service Type**

☒ Certified Mail

☐ Express Mail

☐ Registered

☐ Return Receipt for Merchandise

☐ Insured Mail

☐ C.O.D.

**4. Restricted Delivery? (Extra Fee)**

☐ Yes

Surface Owner: Coors Energy Company

Phone #: 303 927-3670 303 944 8166

Well Name(s): 1325D + all listed

Check Appropriate Box(s):

☐ I do not want a consultation.

☒ I do want to be consulted concerning proposed operations.

☐ I want to appoint a Tenant to be consulted.

Tenant

Name: n/a

Phone #: \_\_\_\_\_

Address: \_\_\_\_\_