

Hydrology Map

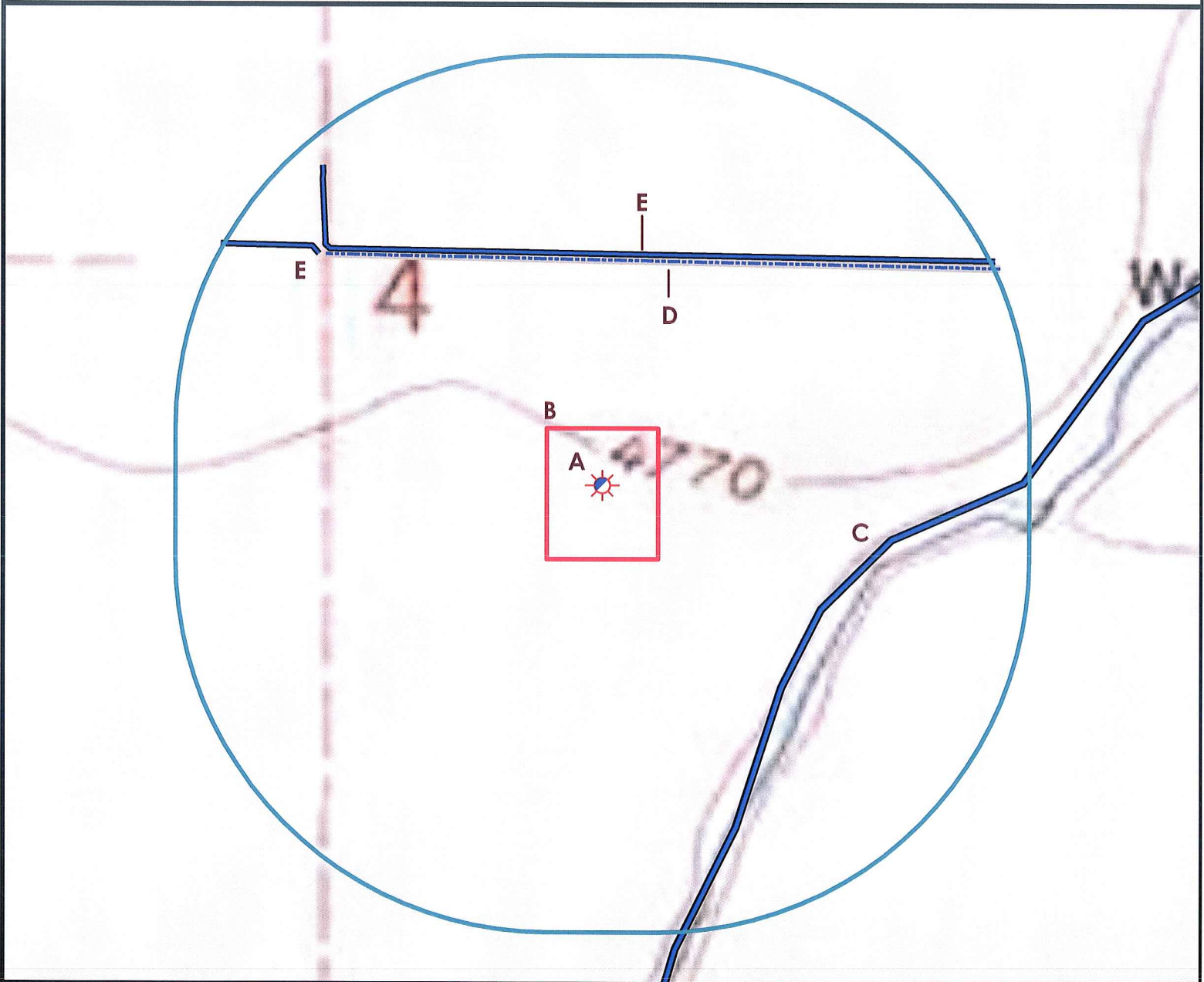

A. Proposed well AHNSTEDT 10-4.

D. Concrete walled ditch is 596' N.

B. Operational Disturbance Area.

E. Dirt Ditches are 612' N and 990' NW.

C. Perennial stream is 674' E. Stream not present during mapping.



Legend

- | | | | |
|--|----------------------|--|----------------------|
| | Proposed Well | | Building/Residence |
| | Existing Well | | Disturbance Area |
| | Plugged Well | | Water Body |
| | Water Well | | Utility Box |
| | CattleGuard/Gate | | Railroad |
| | Bridge | | Fence |
| | ECD | | Overhead Power Line |
| | 1000' Radius | | Underground Pipeline |
| | Facilities Enclosure | | Access Road |
| | | | Ditch/Stream |
| | | | Concrete Ditch/Canal |

1000ft Radius Map of Surface Water and Riparian Areas

AHNSTEDT 10-4

Surface Location: T6N R65W S04

Field Date: 06/16/2010
 Drawing Date: 06/20/2010
 Drafter: DMM
 Checked By: BHF

Prepared for:
BAYSWATER
 E & P, LLC



Use our resources to find yours!
www.petro-fs.com

1801 W. 13th Ave Suite 207
 Denver, CO 80204
 (303) 928-7128
 111 E. Third Street
 Rifle, CO 81650
 (970) 625-4740