

Access Road Map

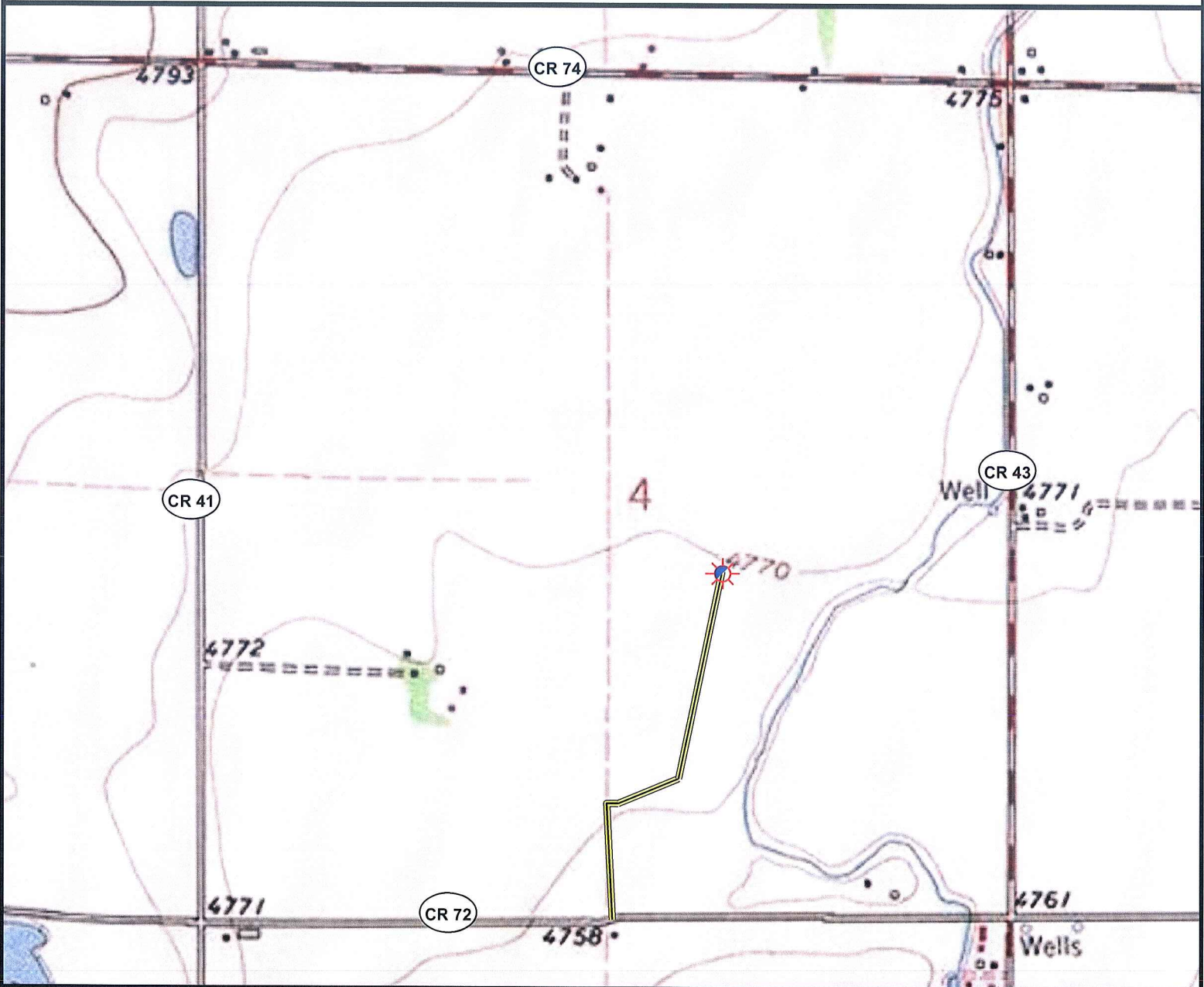

0 500 1,000 2,000 Feet

Legend

- | | |
|----------------------|----------------------|
| Proposed Well | Building/Residence |
| Existing Well | Disturbance Area |
| Plugged Well | Water Body |
| Water Well | Utility Box |
| CattleGuard/Gate | Railroad |
| Bridge | Fence |
| ECD | Overhead Power Line |
| 400' Radius | Underground Pipeline |
| Facilities Enclosure | Concrete Ditch/Canal |
| | Ditch/Canal |
| | Access Road |

Access Road Map

AHNSTEDT 10-4

Surface Location: T6N R65W S04

Field Date: 06/16/2010
 Drawing Date: 06/20/2010
 Drafter: DMM
 Checked By: BHF

Prepared for:
BAYSWATER
E & P, LLC



Use our resources to find yours!
www.petro-fs.com

1801 W. 13th Ave Suite 207
 Denver, CO 80204 Rifle, CO 81650
 (303) 928-7128 (970) 625-4740