

ACCESS ROAD MAP

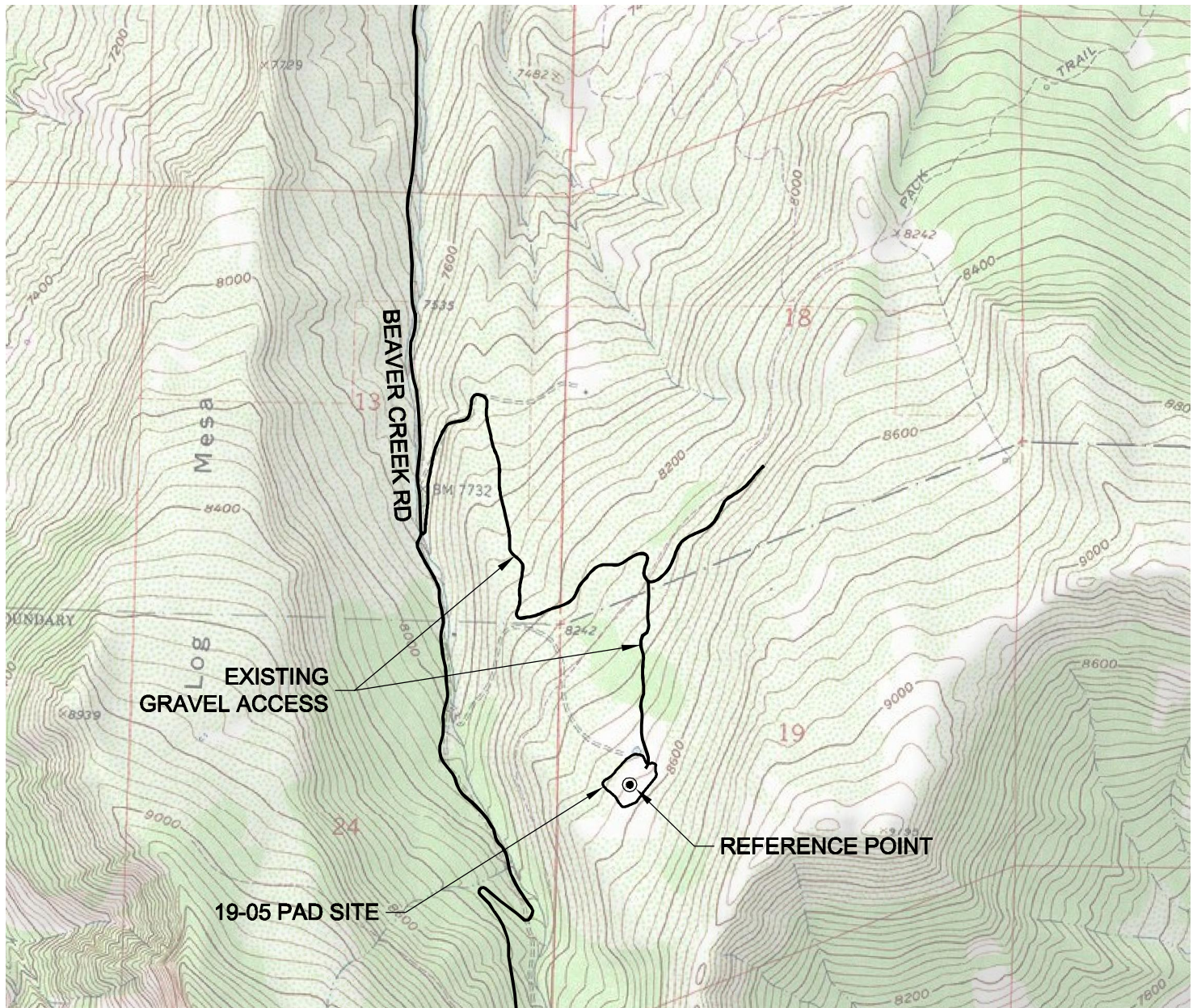

DRIVING DIRECTIONS:

- MP 0.0 - Roundabout at Airport Rd and Taughenbaugh Blvd on the south side of I-70 exit 90;
West through roundabout along S 7th St
- MP 0.2 - End S 7th St / begin CR 320, aka Rifle Rullison Rd, sharp left hand turn onto CR 320
South along CR 320
- MP 0.5 - Sharp right hand turn on CR 320; West along CR 320
- MP 2.3 - Top of switchback bear left / intersection with CR 320 and CR 321
Continue west on CR 320
- MP 3.0 - Bear left onto CR 317, aka Beaver Creek Road, leave CR 320, end asphalt, begin gravel surface
Southerly along CR 317
- MP 8.3 - Bear left off CR 317 onto intersection with Leverich Encana access road,
an unnamed gravel road, leave CR 317.
- MP 9.7 - Turn right on an unnamed gravel access road heading in a southerly direction
- MP 10.2 - Honea 19-05 pad

7/23/10



North



Graphic Scale in Feet
1 inch = 2000 feet



LAND SURVEYING AND MAPPING
LAFAYETTE - WINTER PARK
Ph 303 666 0379 Fx 303 665 6320

LARAMIE ENERGY II LLC
HONEA 19-05 PAD

GOVT LOT 2 SEC. 19 T7S R93W
6th PM GARFIELD COUNTY COLORADO