

Access Road Map

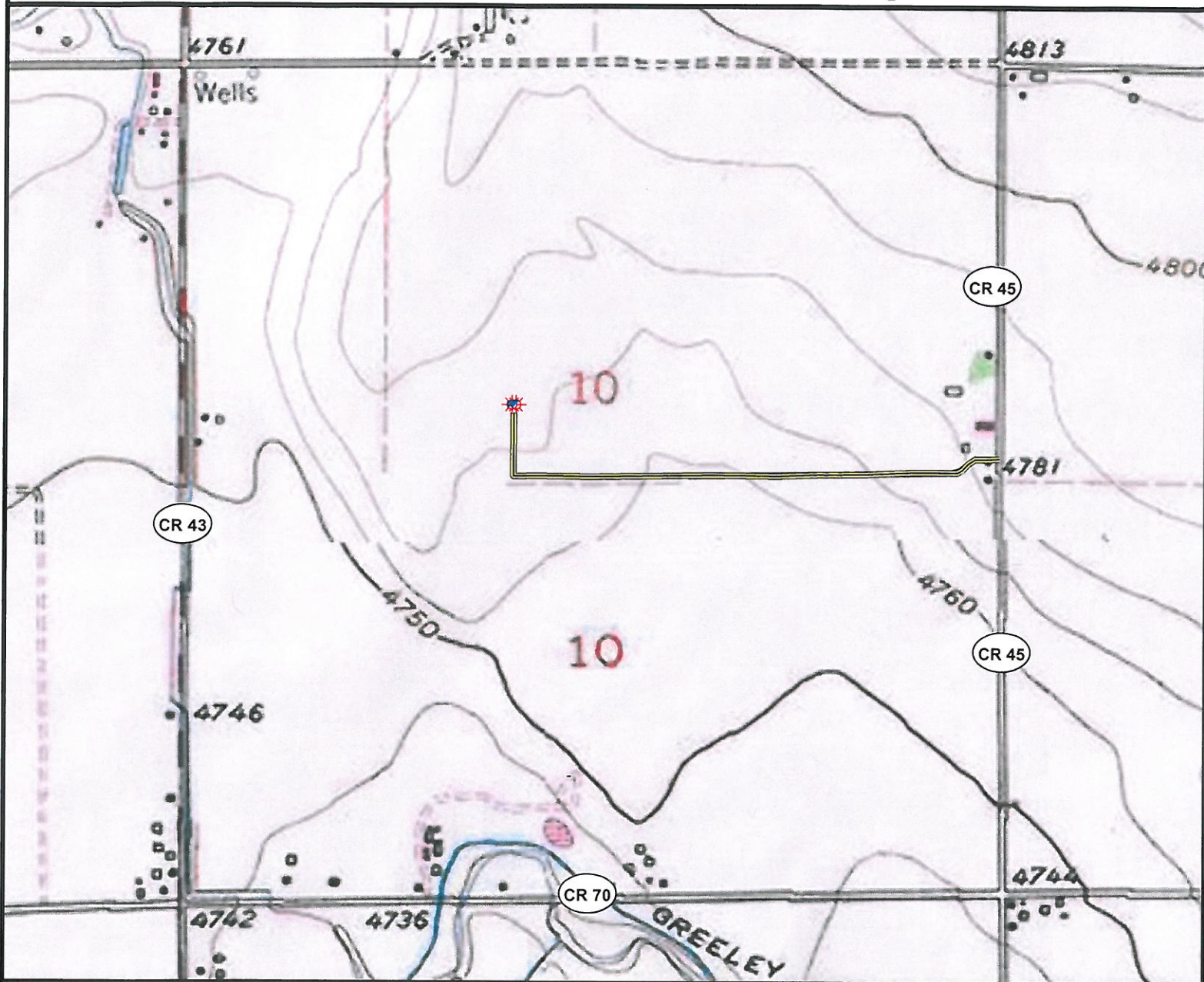

0 500 1,000 2,000
Feet

Legend

- | | |
|----------------------|----------------------|
| Proposed Well | Building/Residence |
| Existing Well | Disturbance Area |
| Plugged Well | Water Body |
| Water Well | Utility Box |
| CattleGuard/Gate | Railroad |
| Bridge | Fence |
| ECD | Overhead Power Line |
| 400' Radius | Pipeline |
| Facilities Enclosure | Access Road |
| | Ditch/Canal |
| | Concrete Ditch/Canal |

Access Road Map

KAISER 6-10 Pad

Surface Location: T6N R65W S10

Field Date: 05/05/2010
Drawing Date: 06/09/2010
Drafter: KLM
Checked By: BHF

Prepared for:
BAYSWATER
E & P, LLC



Use our resources to find yours!
www.petro-fs.com

1801 W. 13th Ave Suite 207
Denver, CO 80204
(303) 928-7128
111 E. Third Street
Rifle, CO 81650
(970) 625-4740