

PRODUCTION FACILITY VISIBLE IMPROVEMENTS

SECTION: 30
TOWNSHIP: 5N
RANGE: 63W

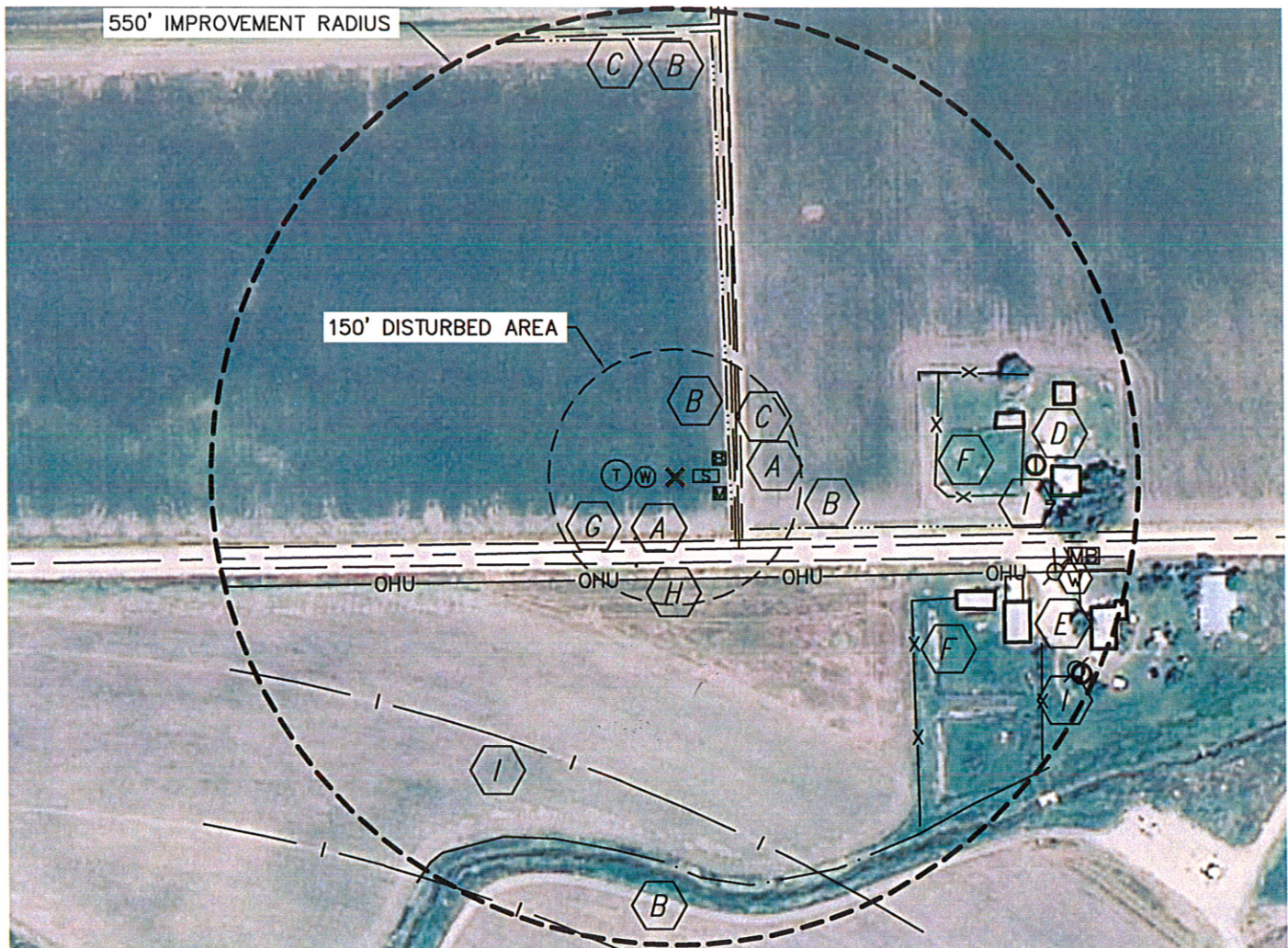

IMPROVEMENTS:

REFERENCE POINT LOCATION:
LATITUDE: 40.36348°N
LONGITUDE: 104.47456°W
PDOP: 1.3
DATE: 5/17/10
1/41/4: SW1/4SE1/4
FSL: 85'
FEL: 1383'
DISTANCE TO WELL: 1525'
ASSOCIATED NEW WELLS:
ROTHE BB30-23
ASSOCIATED EXISTING WELLS:
NONE

- A** PROPERTY LINE 85' S, 75' E
- B** DITCH 108' SE, 66' E, 515' N, 444' S
- C** FIELD ROAD 71' E, 521' N
- D** BUILDING 385' E, 459' E, 449' E
- E** BUILDING 359' SE, 417' SE, 516' SE
- F** FENCE 310' E, 316' SE
- G** COUNTY ROAD 75' S
- H** OVERHEAD UTILITY LINE 119' S
- I** IRRIGATION WELL 429' E, 534' SE
- I** PIVOT TRACK 357' SW, 542' SW

LEGEND

X	REFERENCE POINT
T	PROPOSED TANK
W	PROPOSED WATER VAULT
S	PROPOSED SEPARATOR
B	PROPOSED BURNER
M	PROPOSED METER

ALL DISTANCES ARE APPROXIMATE.

