

ITEM #	SURFACE OWNER OF LEASE
L1	Martin & Donna Azcarraga
L2	Martin & Donna Azcarraga

Segment	Length
1	±1,705 Feet or 103.33 Rods
2	±810 Feet or 49.09 Rods
TOTAL	±2,515 Feet or 152.42 Rods

Proposed Access Road  
±480 Feet or 29.09 Rods

Proposed Well Location:  
AZCARRAGA 26-3

± 2,515 Feet or  
152.42 Rods

± 1.0 Miles

Kannah Creek Rd

Grand Junction ± 15.6 Miles

Kannah  
DITCH

Cross Bar Cross  
Ranch

T2S

T3S

Creek

McDonald Res

#### LEGEND

PROPOSED ACCESS ROAD  
--- = SUBJECT WELL  
--- = OTHER WELLS

--- = EXISTING ROAD  
--- = EXISTING ROAD (TO BE IMPROVED)

5460 = COUNTY ROAD  
NUMBER  
--- = LEASE LINE

#### TOPOGRAPHIC MAP "B"

SCALE: 1" = 2000'

DRAWN BY: M.W.W.

DATE SURVEYED: 06-14-10

DATE DRAWN: 06-15-10

REVISED:

#### FRAM OPERATING LLC

**AZCARRAGA 26-3**  
**SECTION 26, T2S, R2E, UTE P.M.**  
**671' FSL & 649' FWL**

#### TIMBERLINE

ENGINEERING & LAND SURVEYING, INC.  
209 NORTH 300 WEST - VERNAL, UTAH 84078

(435) 789-1365

SHEET

**13**  
OF 14



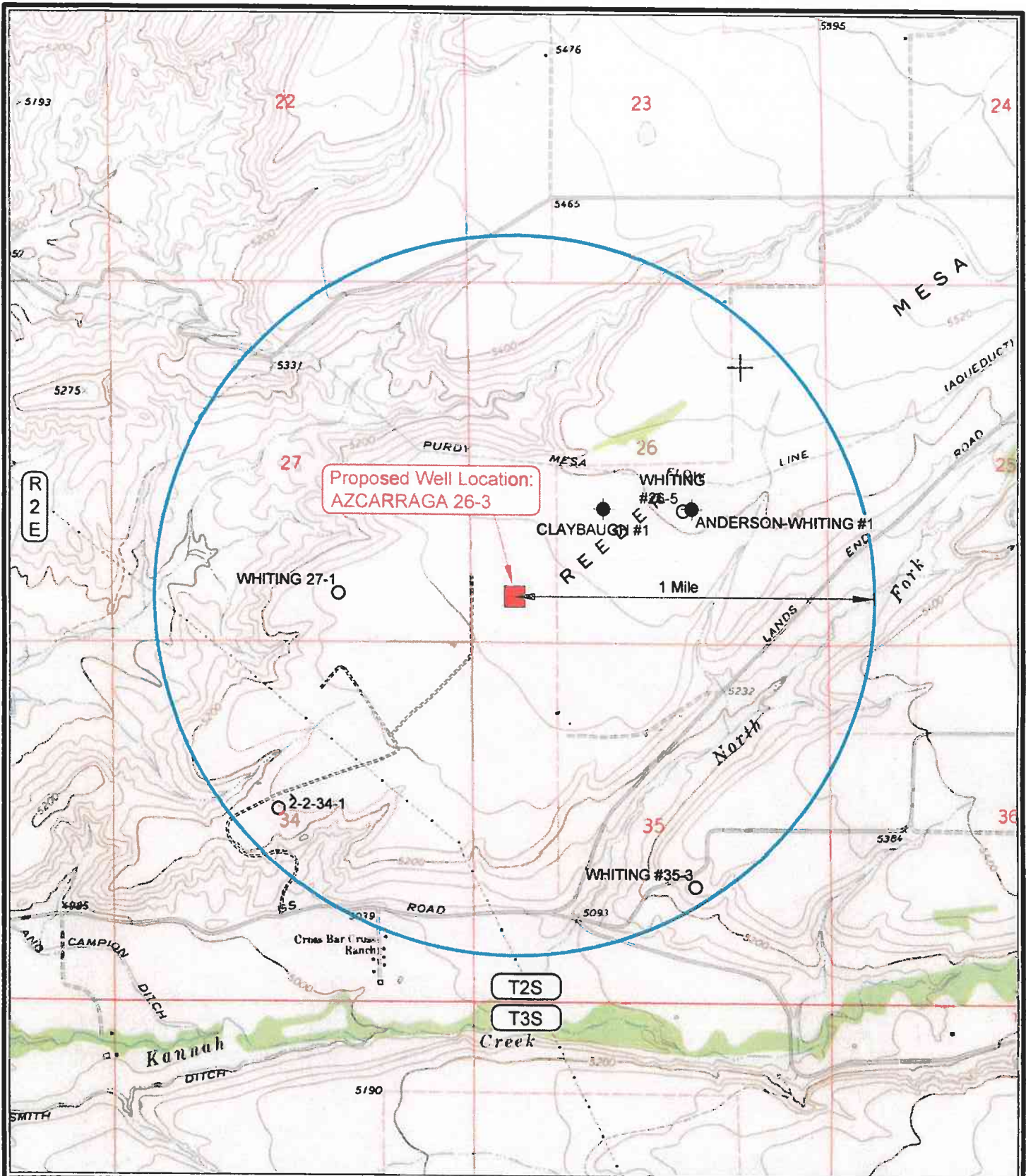

#### LEGEND

- |                    |                                |
|--------------------|--------------------------------|
| ○ = DISPOSAL WELL  | ● = WATER WELL                 |
| ● = PRODUCING WELL | ● = ABANDONED WELL             |
| ● = SHUT IN WELL   | ● = TEMPORARILY ABANDONED WELL |
| ○ = PROPOSED WELL  | ⊕ = ABANDONED LOCATION         |

#### TOPOGRAPHIC MAP "C"

SCALE: 1" = 2000'

DRAWN BY: M.W.W.

DATE SURVEYED: 06-14-10

DATE DRAWN: 06-15-10

REVISED:

#### FRAM OPERATING LLC

**AZCARRAGA 26-3**  
**SECTION 26, T2S, R2E, UTE P.M.**  
**671' FSL & 649' FWL**

#### TIMBERLINE

ENGINEERING & LAND SURVEYING, INC.  
 209 NORTH 300 WEST - VERNAL, UTAH 84078

(435) 789-1365

SHEET

14

OF 14