

T2S, R2E, UTE P.M.

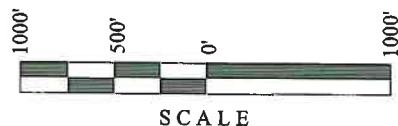
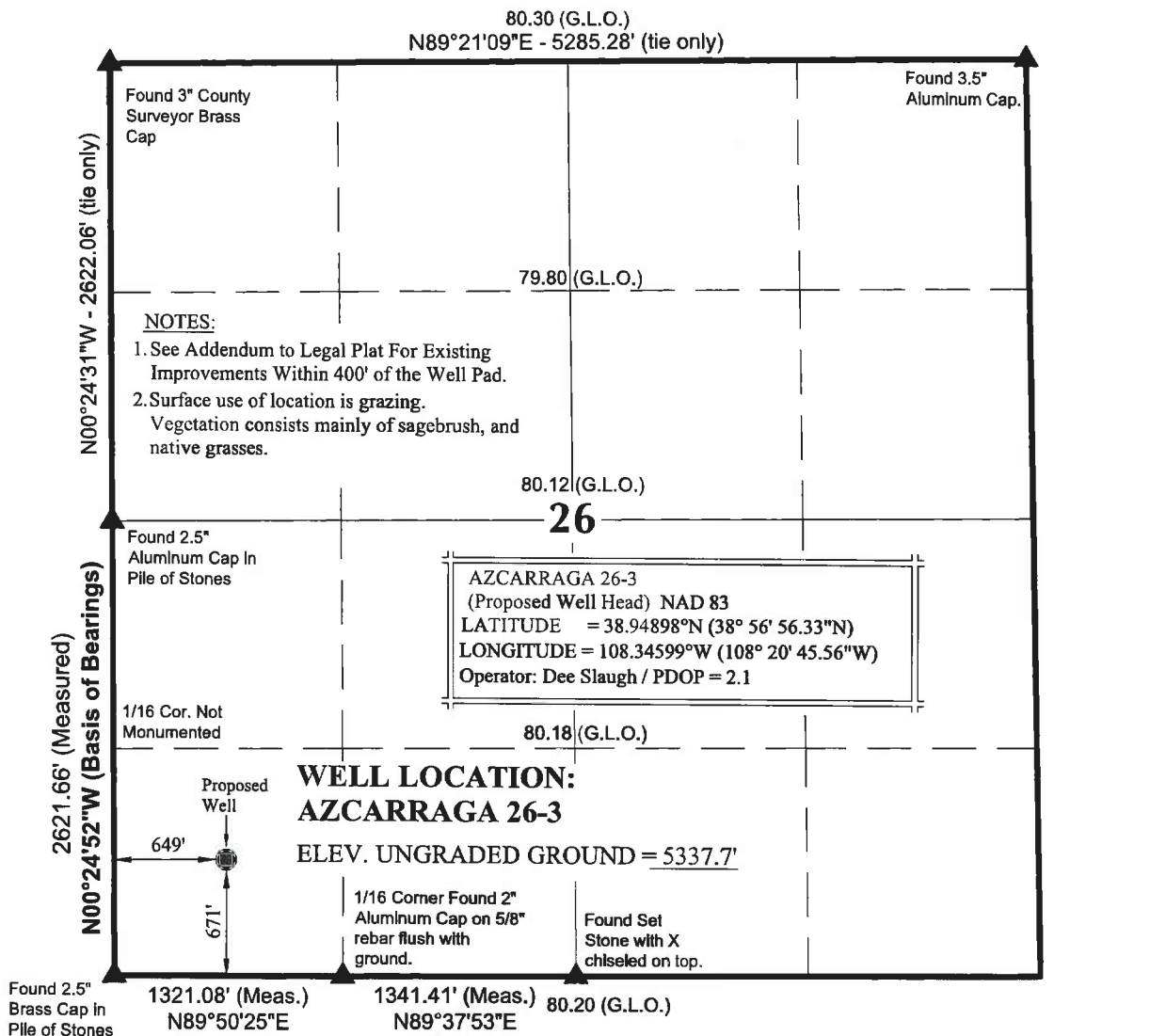

NOTES:

- ▲ = Section Corners Located
- Well footages are measured at right angles to the Section Lines.
 - G.L.O. distances are shown in feet or chains.
1 chain = 66 feet.
 - Bearings are based on Global Positioning Satellite observations.
 - Basis of Elevation is a Bench Mark B141 1934 Brass Cap Located in the SW 1/4 of Section 33, T12S, R99W, 6th P.M. The Elevation of this Bench Mark is Shown on the Whitewater 7.5 Min. Quadrangle as being 4934'.

FRAM OPERATING, LLC

LEGAL PLAT

AZCARRAGA 26-3
WELL PLAT
671' FSL, 649' FWL

SW 1/4 SW 1/4 OF SECTION 26, T2S, R2E,
UTE P.M., MESA COUNTY, COLORADO.

SURVEYOR'S CERTIFICATE

THIS IS TO CERTIFY THAT THE ABOVE PLAT WAS PREPARED FROM FIELD NOTES OF ACTUAL SURVEYS MADE BY ME OR UNDER MY SUPERVISION AND THAT THE SAME ARE TRUE AND CORRECT TO THE BEST OF MY KNOWLEDGE AND BELIEF.

John R. Slauch
PROFESSIONAL LAND SURVEYOR
REGISTRATION No. 38230
STATE OF COLORADO

TIMBERLINE

(435) 789-1365

ENGINEERING & LAND SURVEYING, INC.

209 NORTH 300 WEST - VERNAL, UTAH 84078

DATE SURVEYED: 06-14-10	SURVEYED BY: D.J.S.	SHEET 4
DATE DRAWN: 06-15-10	DRAWN BY: M.W.W.	OF 14
SCALE: 1" = 1000'	Date Last Revised:	

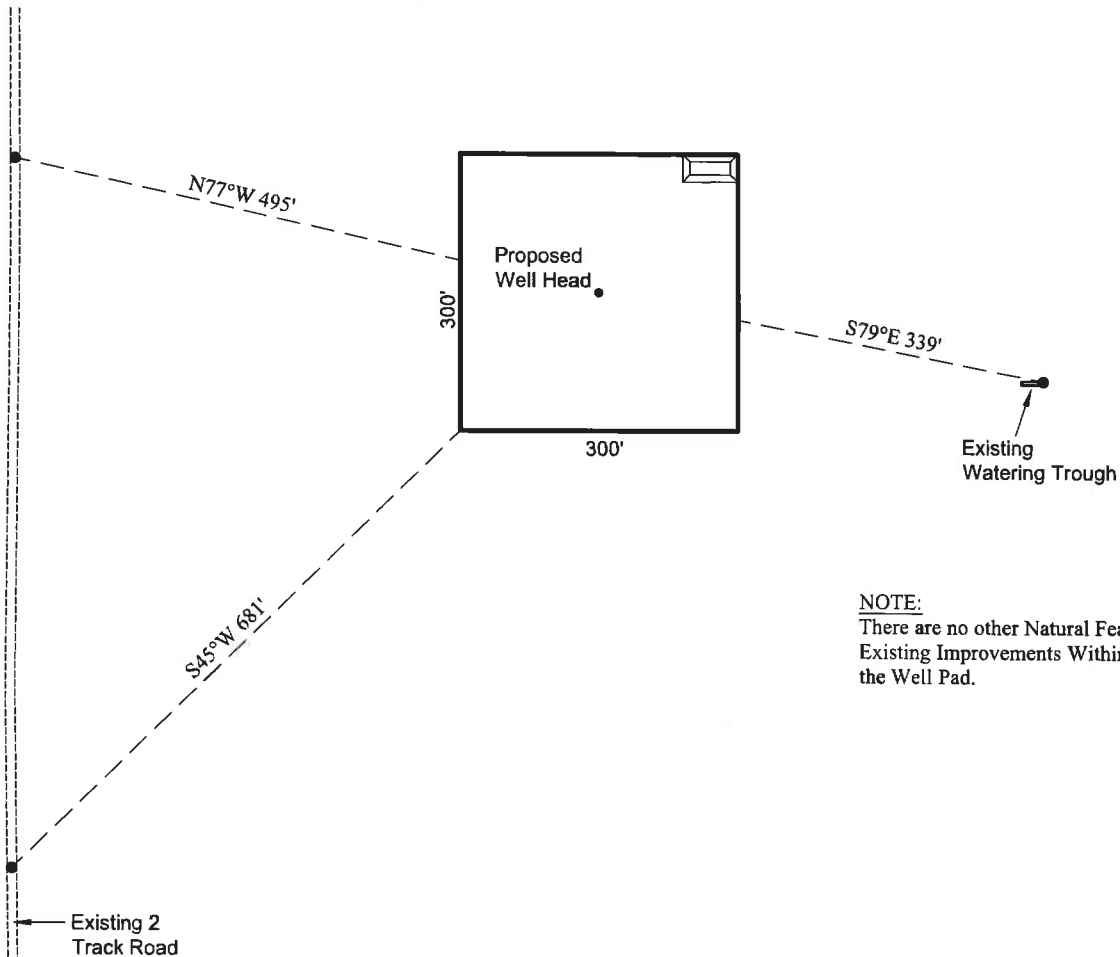

NOTE:
There are no other Natural Features or Existing Improvements Within 400' of the Well Pad.

NOTES:
Surface use of location is grazing.
Vegetation consists mainly of sagebrush, and native grasses.

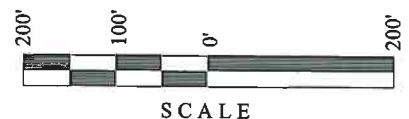

FRAM OPERATING, LLC

ADDENDUM TO LEGAL PLAT

AZCARRAGA 26-3
671' FSL, 649' FWL
SW $\frac{1}{4}$ SW $\frac{1}{4}$ OF SECTION 26, T2S, R2E,
UTE P.M., MESA COUNTY, COLORADO.

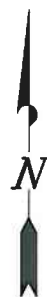

TIMBERLINE		(435) 789-1365
ENGINEERING & LAND SURVEYING, INC.		
209 NORTH 300 WEST - VERNAL, UTAH 84078		
DATE SURVEYED: 06-14-10	SURVEYED BY: D.J.S.	SHEET 5 OF 14
DATE DRAWN: 06-15-10	DRAWN BY: M.W.W.	
SCALE: 1" = 200'	Date Last Revised:	

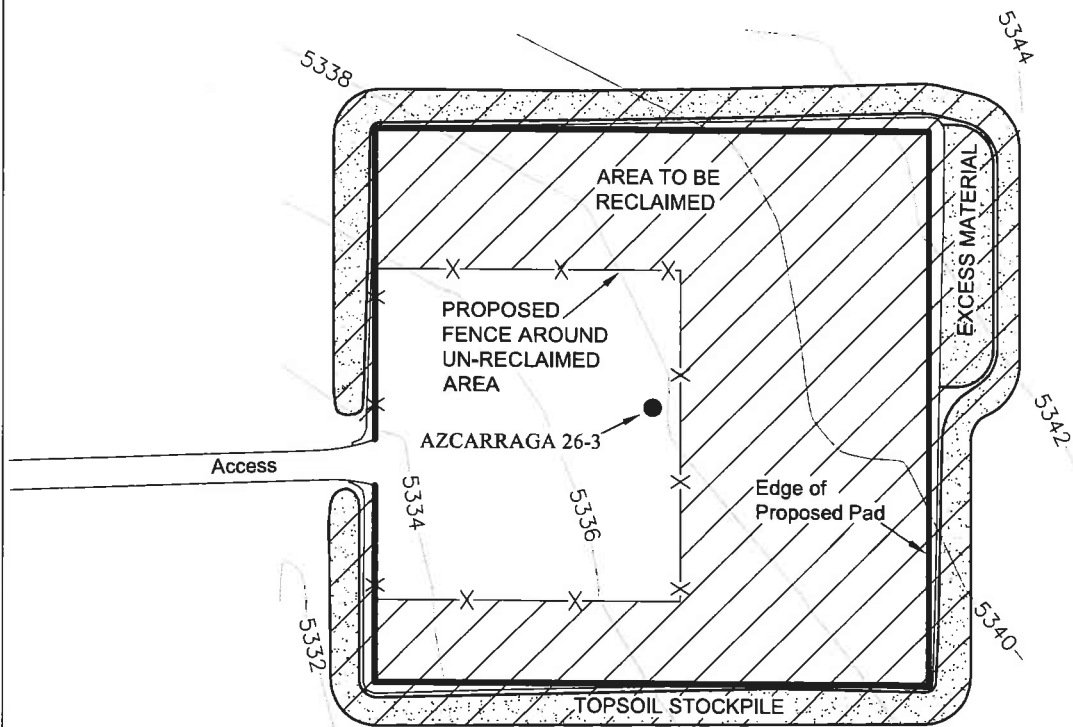

NOTE:

1. PRODUCTION EQUIPMENT LOCATION
COULD VARY DUE TO SITE AND OPERATION
EFFECTIVENESS.
2. TOTAL DISTURBED AREA: ± 2.81 ACRES
RECLAIMED AREA: ± 2.12 ACRES
UN-RECLAIMED AREA: ± 0.69 ACRES

CONTOUR INTERVAL = 2'

FRAM OPERATING LLC

WELL PAD RECLAMATION DIAGRAM

AZCARRAGA 26-3
671' FSL, 649' FWL
SECTION 26, T2S, R2E, UTE P.M.

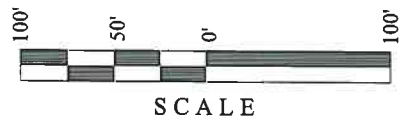

TIMBERLINE

(435) 789-1365

ENGINEERING & LAND SURVEYING, INC.

209 NORTH 300 WEST - VERNAL, UTAH 84078

DATE PHOTOS TAKEN: 06-14-10	PHOTOS TAKEN BY: D.J.S.	SHEET 11 OF 14
DATE DRAWN: 06-15-10	DRAWN BY: M.W.W.	
SCALE: 1" = 100'	Date Last Revised:	