

Section 17  
T. 6 S., R. 91 W

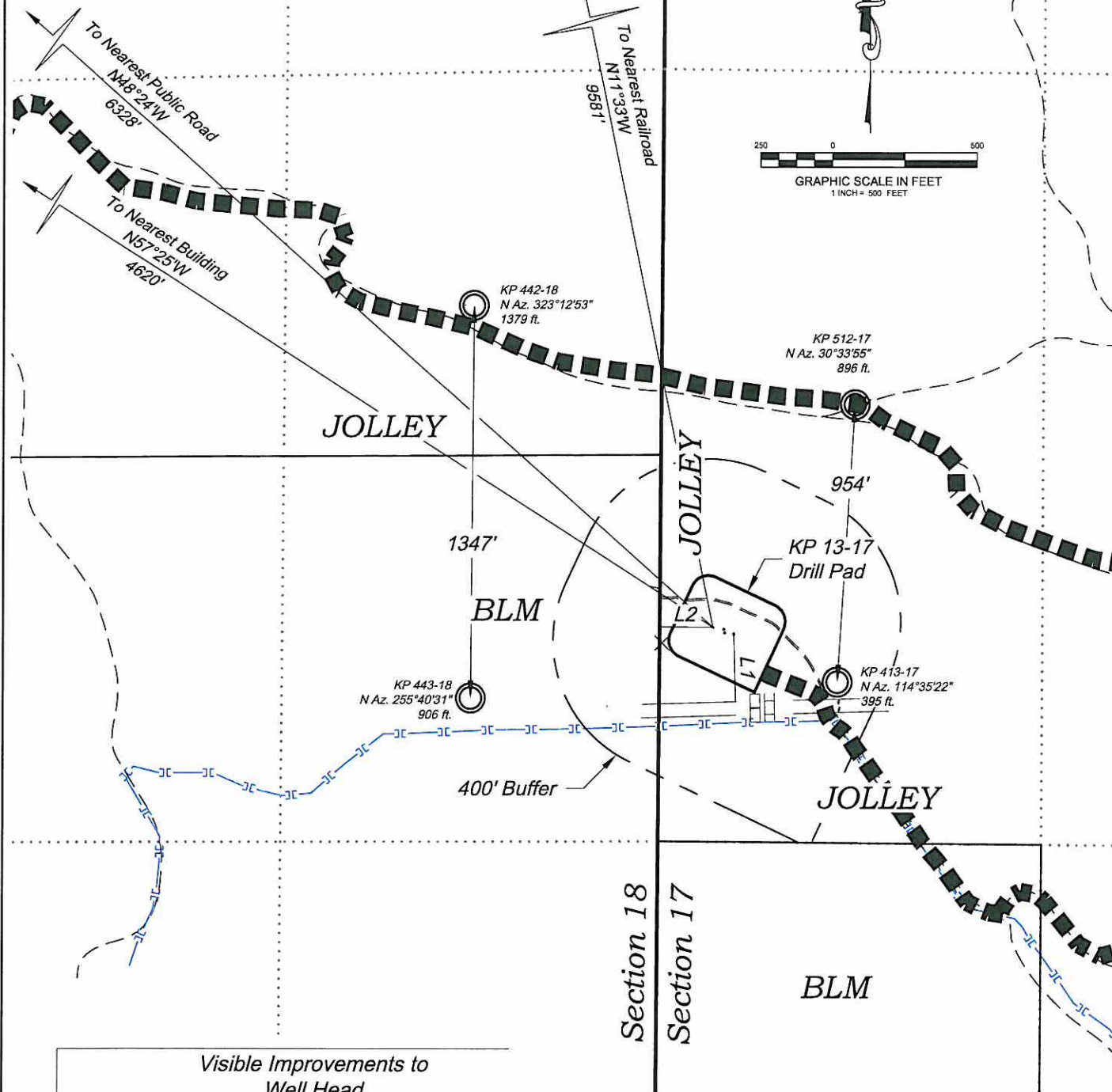

Visible Improvements to  
Well Head

Desc.	Bearing	Distance (ft)	
Building	N57°25'W	4620	KP
Public Road	N48°24'W	6328	KP
L1 Above Grnd Util.	S01°36'E	232	KP
Railroad	N11°33'W	9581	KP
L2 Property Line	N89°34'W	184	KP

CURRENT LAND USE		
<input type="checkbox"/> CROP LAND	<input checked="" type="checkbox"/> NON-CROP LAND	<input type="checkbox"/> SUBDIVIDED
<input type="checkbox"/> IRRIGATED	<input checked="" type="checkbox"/> RANGELAND	<input type="checkbox"/> INDUSTRIAL
<input type="checkbox"/> DRY LAND	<input type="checkbox"/> TIMBER	<input type="checkbox"/> COMMERCIAL
<input type="checkbox"/> IMPROVED PASTURE	<input type="checkbox"/> RECREATIONAL	<input type="checkbox"/> RESIDENTIAL
<input type="checkbox"/> HAY MEADOW	<input type="checkbox"/> OTHER (describe):	
<input type="checkbox"/> CRP		

Construction Plan Prepared for:

**Williams** Williams Production, RMT

KP 13-17 Drill Pad - Plat 6  
LOCATION

136 East Third Street  
Rt. 6, Colorado 81650  
Ph. (970) 625.1330  
Fax (970) 625.2773



**BOOKCLIFF**  
Survey Services, Inc.

SCALE:

DATE:

PLAT:

PROJECT:

DFT:

1" = 500'

6/25/10

6 of 9

Williams KP

cws