

# WELL LOCATION CERTIFICATE

SECTION 7, TOWNSHIP 6 NORTH, RANGE 66 WEST, 6TH P.M.

NW CRN SEC. 7  
3.25"AC LS 30482

N1/4 CRN SEC 7  
3.25"AC LS 20685

NE CRN SEC 7  
3.25"AC LS 20685

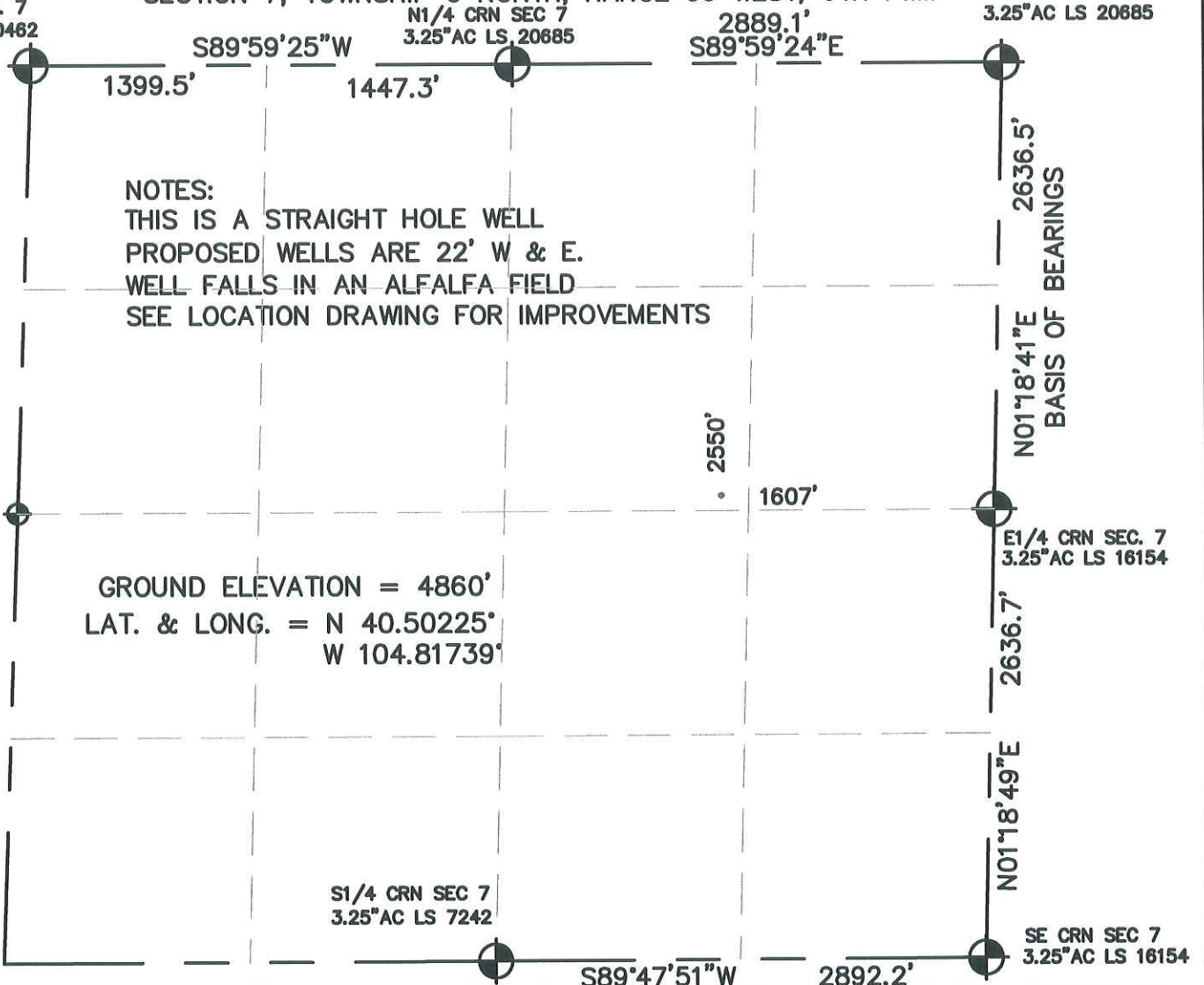

## NOTES:

THIS IS A STRAIGHT HOLE WELL  
PROPOSED WELLS ARE 22' W & E.  
WELL FALLS IN AN ALFALFA FIELD  
SEE LOCATION DRAWING FOR IMPROVEMENTS

GROUND ELEVATION = 4860'  
LAT. & LONG. = N 40.50225°  
W 104.81739°



S1/4 CRN SEC 7  
3.25"AC LS 7242

E1/4 CRN SEC. 7  
3.25"AC LS 16154

SE CRN SEC 7  
3.25"AC LS 16154

I HEREBY STATE TO PETROLEUM DEVELOPMENT CORP. THAT THIS WELL LOCATION CERTIFICATE FOR THE WELL SCHAEFER 7S IS LOCATED 2550' FNL & 1607' FEL, SEC. 7, T6N, R66W, 6PM.

## LEGEND

-  = FOUND MONUMENT
-  = PROPOSED WELL
-  = BOTTOM HOLE

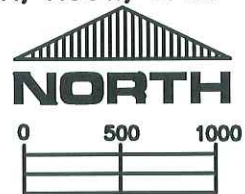

SCALE 1" = 1000'

ELEVATION SOURCE = USGS 7.5' QUAD.MAP CONTOURS  
NGVD 1929 DATUM.

LAT. & LONG. ARE DIFFERENTIALLY CORRECTED (NAD'83)  
USING (DGPS) WITH (PDOP) VALUES LESS THAN SIX (6).

SHOWN DISTANCES ARE FIELD MEASURED - EXTERIOR SECTION LINES  
ARE DRAWN TO SCALE (BEST APPROX. OR FOUND MONUMENT  ).

THOMAS G. CARLSON, PLS 24657  
HORSESHOE SURVEYING, LLC

THIS IS NOT A MONUMENTED BOUNDARY SURVEY, IT IS ONLY A  
DRAWING INTENDED TO DEPICT THE WELL LOCATION TO SECTION LINES.

DISTANCES TO WELL SHOWN PERPENDICULAR  
TO SECTION LINES.

PREPARED BY:		HORSESHOE SURVEYING, LLC PO BOX 150458 LAKEWOOD, CO 80215 (720)872-0196		WELL NAME:		SCHAEFER 7S	
DRAWING DATE:		4-29-10		LOCATION:		WELD COUNTY, CO NE1/4, SEC. 7, T6N, R66W, 6TH P.M.	
FIELD DATE:	BY:	CHKD:	JOB NO.	SHEET NO.			
4-27-10	TGC			1 OF 1			