

TABLE 1
SOIL SAMPLE ANALYTICAL RESULTS
BUNTING NO 1 (API No. 05-123-11646)
WELD COUNTY
PETROLEUM DEVELOPMENT CORPORATION

Sample ID	Depth (ft bgs)	Date Sampled	Benzene (mg/kg)	Toluene (mg/kg)	Ethyl- benzene (mg/kg)	Xylenes (mg/kg)	TPH (mg/kg)
E01	1	08/27/2007	NA	NA	NA	NA	<100
MW05	3 - 4	04/22/2008	NA	NA	NA	NA	<100
MW06	3 - 4	04/22/2008	NA	NA	NA	NA	<100
N01	1	08/27/2007	NA	NA	NA	NA	219
S01	1	08/27/2007	NA	NA	NA	NA	180
W01	1	08/27/2007	NA	NA	NA	NA	<100
COGCC Sensitive Area Standard			NS	NS	NS	NS	1000

Notes: < - less than stated laboratory reporting limit

TPH - Total Petroleum Hydrocarbons (C6-C28)

API - American Petroleum Institute

Bold numbers indicate result equalled or exceeded standard.

COGCC Sensitive Area Standard is taken from COGCC Table 910-1, prior to April 1, 2009.

NA - Not Analyzed

NS - No Standard

mg/kg - milligrams per kilogram

ft bgs - feet below ground surface



TABLE 2
GROUNDWATER ANALYTICAL RESULTS AND FIELD PARAMETERS
BUNTING NO 1 (API No. 123-11646)
WELD COUNTY, COLORADO
PETROLEUM DEVELOPMENT CORPORATION

Sample ID	Date Sampled	Benzene (ug/L)	Toluene (ug/L)	Ethyl-benzene (ug/L)	Xylenes (ug/L)	Depth to Water (ft btoc)
GW01	08/27/2007	50	15	78	1500	NM
MW01	10/12/2007	29	<1.0	9.9	55	7.35
	01/08/2008	<1.0	<1.0	<1.0	2.2	NM
	04/22/2008	1.8	<1.0	<1.0	2.4	9.50
	07/29/2008	7.8	<1.0	3.2	6.4	7.43
	12/12/2008	3.4	<1.0	4.0	5.5	8.49
	01/15/2009	1.1	<1.0	8.1	24	9.04
	04/23/2009	16	<1.0	2.7	9.2	9.17
	07/06/2009	3.4	<1.0	3.8	2.4	7.94
	10/16/2009	1.1	<1.0	6.2	3.0	6.96
	01/06/2010	<1.0	<1.0	<1.0	<1.0	8.55
	04/02/2010	2.1	<1.0	<1.0	<1.0	9.30
MW02	10/12/2007	2.5	<1.0	46	470	5.30
	01/08/2008	<1.0	<1.0	3.1	19	NM
	04/22/2008	<1.0	<1.0	3.3	40	7.45
	07/29/2008	<1.0	<1.0	<1.0	47	5.36
	01/15/2009	<1.0	<1.0	1.3	6.6	7.00
	04/23/2009	1.1	<1.0	4.1	57	7.13
	07/06/2009	<1.0	<1.0	<1.0	<1.0	6.04
	10/16/2009	3.4	<1.0	2.8	42	4.94
	01/06/2010	<1.0	<1.0	<1.0	6.5	6.53
	04/02/2010	<1.0	<1.0	<1.0	<1.0	7.30
MW03	10/12/2007	<1.0	<1.0	30	110	5.50
	01/08/2008	<1.0	<1.0	<1.0	<1.0	NM
	04/22/2008	<1.0	<1.0	<1.0	<1.0	7.59
	07/29/2008	<1.0	<1.0	<1.0	<1.0	5.53
	12/12/2008	3.0	<1.0	1.0	<1.0	6.60
	01/15/2009	<1.0	<1.0	<1.0	<1.0	7.15
	04/23/2009	<1.0	<1.0	<1.0	<1.0	7.28
	07/06/2009	1.1	<1.0	<1.0	12	6.18
	10/16/2009	3.9	<1.0	2.0	6.8	5.08
	01/06/2010	<1.0	<1.0	<1.0	<1.0	6.65
	04/02/2010	<1.0	<1.0	<1.0	<1.0	7.38
MW04	01/30/2008	13	<1.0	13	220	NM
	04/22/2008	6.1	<1.0	3.4	47	7.80
	07/29/2008	<1.0	<1.0	<1.0	15	5.68

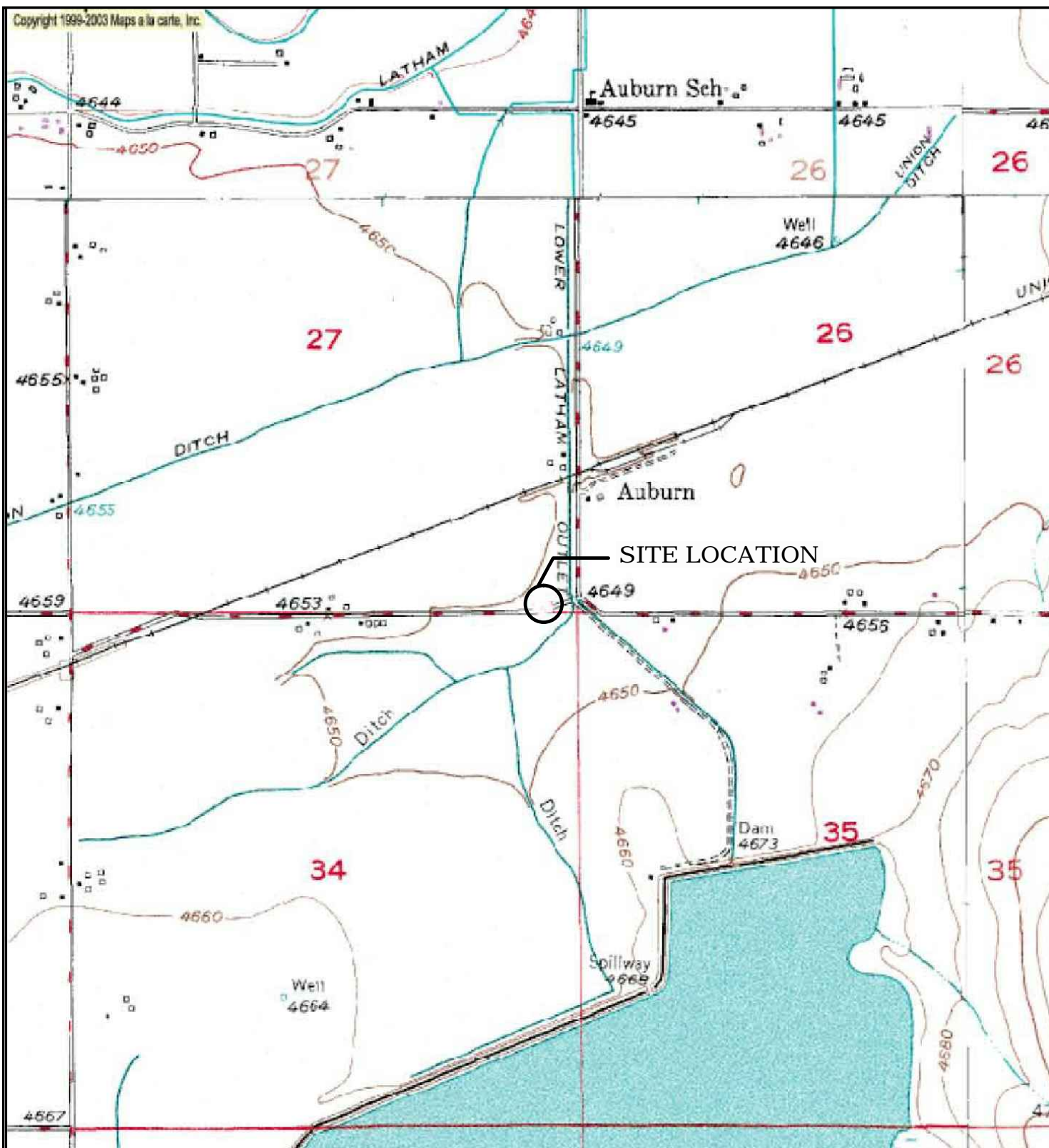

TABLE 2 (Continued)
GROUNDWATER ANALYTICAL RESULTS AND FIELD PARAMETERS
BUNTING NO 1 (API No. 123-11646)
WELD COUNTY, COLORADO
PETROLEUM DEVELOPMENT CORPORATION

Sample ID	Date Sampled	Benzene (ug/L)	Toluene (ug/L)	Ethyl-benzene (ug/L)	Xylenes (ug/L)	Depth to Water (ft btoc)
MW04	12/12/2008	2.6	<1.0	1.4	<1.0	6.80
	01/15/2009	1.2	<1.0	1.5	12	7.39
	04/23/2009	<1.0	<1.0	1.5	31	7.52
	07/06/2009	<1.0	<1.0	<1.0	5.3	6.42
	10/16/2009	<1.0	<1.0	18	220	5.29
	01/06/2010	<1.0	<1.0	<1.0	2.4	6.92
	04/02/2010	<1.0	<1.0	6.2	53	7.70
MW05	04/22/2008	<1.0	<1.0	<1.0	<1.0	6.59
	07/29/2008	7.2	<1.0	<1.0	<1.0	4.29
	12/12/2008	<1.0	<1.0	<1.0	<1.0	5.52
	01/15/2009	<1.0	<1.0	<1.0	<1.0	6.10
	04/23/2009	<1.0	<1.0	<1.0	<1.0	6.31
	07/06/2009	<1.0	<1.0	<1.0	<1.0	5.12
	10/16/2009	<1.0	<1.0	<1.0	<1.0	3.95
	01/06/2010	<1.0	<1.0	<1.0	<1.0	5.60
	04/02/2010	<1.0	<1.0	<1.0	<1.0	6.41
MW06	04/22/2008	12	<1.0	<1.0	<1.0	6.96
	07/29/2008	<1.0	<1.0	<1.0	<1.0	4.66
	01/15/2009	<1.0	<1.0	<1.0	<1.0	NM
	04/23/2009	<1.0	<1.0	<1.0	<1.0	6.72
	07/06/2009	<1.0	<1.0	<1.0	<1.0	5.09
	10/16/2009	<1.0	<1.0	<1.0	<1.0	4.25
	01/06/2010	<1.0	<1.0	<1.0	<1.0	5.94
	04/02/2010	<1.0	<1.0	<1.0	<1.0	6.76
Basic Standards for Groundwater:		5	560	700	1400	

Notes: < - less than ug/L - micrograms per Liter NA - Not Analyzed/Not Available
ft btoc - feet below top of casing NM - Not measured API - American Petroleum Institute
Basic Standards for Groundwater are taken from the Colorado Department of Health and Environment -
Water Quality Control Commission Regulation 41, effective 4/1/2009.
Bold numbers indicate result equaled or exceeded standard.





LEGEND

○ SITE LOCATION



0 350 700 1400
FEET





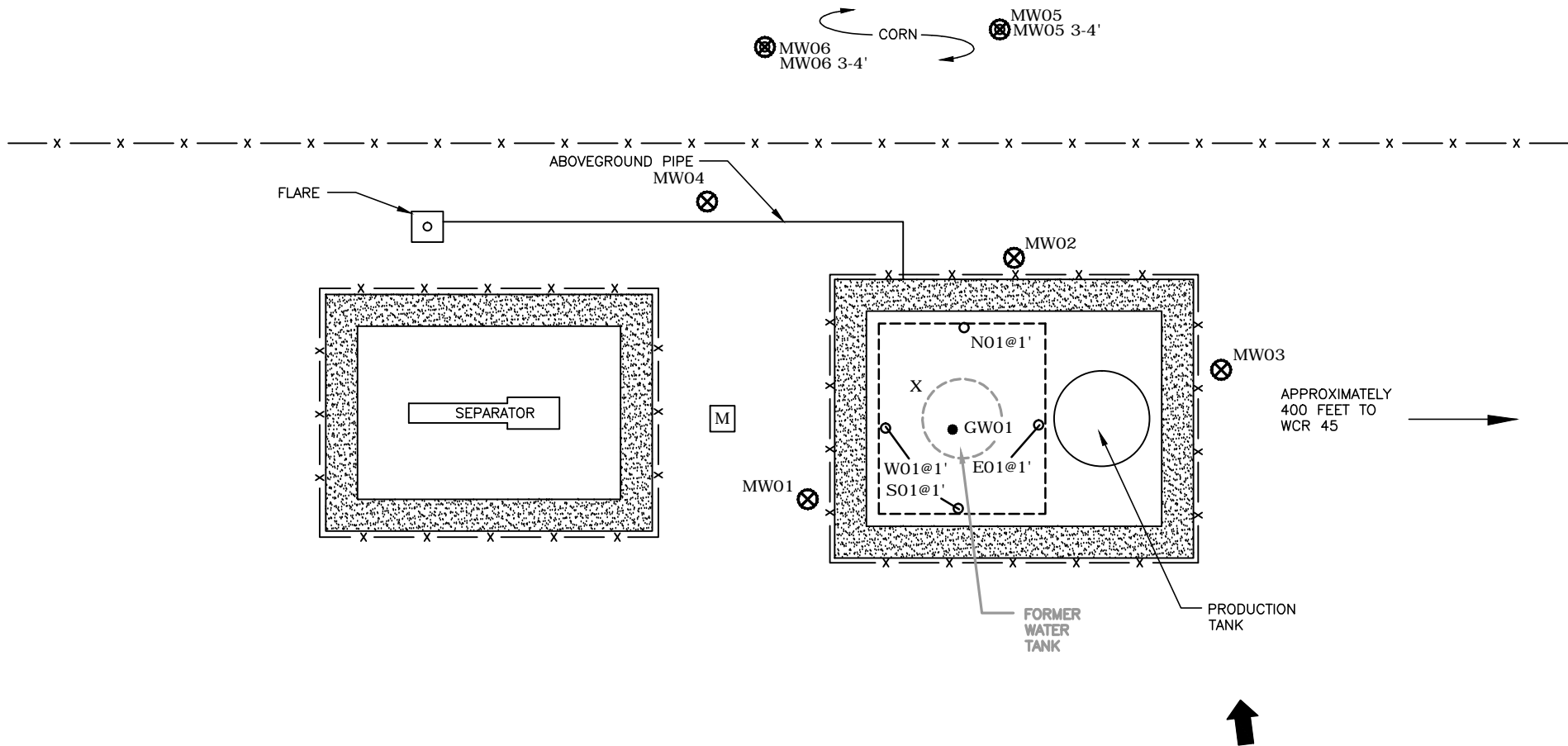

SOURCE: TOPOZONE.COM
USGS 7.5' QUADRANGLE
LA SALLE, CO
(NAD27)

FIGURE 1
SITE LOCATION MAP
BUNTING #1 TANK BATTERY
SESE 27-T5N-R65W
WELD COUNTY, CO
PETROLEUM DEVELOPMENT CORPORATION





LEGEND

- MW01  MONITORING WELL LOCATION
- GW01  GROUNDWATER SAMPLE LOCATION
- N01@1'  SOIL SAMPLE LOCATION
-  METER HOUSE
-  BERM
- X RELEASE LOCATION
- EXTENT OF EXCAVATION
- x — FENCE
-  ESTIMATED GROUNDWATER FLOW DIRECTION

WCR 52

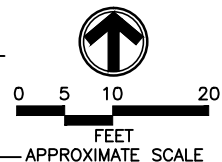

FIGURE 2
SITE MAP
BUNTING #1 TANK BATTERY
SESE 27-T5N-R65W
WELD COUNTY, CO
PETROLEUM DEVELOPMENT CORPORATION



PDC074303

Summit Scientific

741 Corporate Circle – Suite I ♦ Golden, Colorado 80401

303.277.9310 - laboratory ♦ 303.277.9531 - fax

August 28, 2007

John Cocroft
LT Environmental, Inc.
4600 West 60th Avenue
Arvada, CO 80003
RE: PDC - Bunting #1

Enclosed are the results of analyses for samples received by Summit Scientific on 08/27/07 17:00. If you have any questions concerning this report, please feel free to contact me.

Sincerely,

A handwritten signature in black ink, appearing to be 'BS' with a long, sweeping horizontal line extending to the right.

Ben Shrewsbury
Laboratory Director



LT Environmental, Inc.
4600 West 60th Avenue
Arvada CO, 80003

Project: PDC - Bunting #1

Project Number: 0743
Project Manager: John Cocroft

Reported:
08/28/07 11:20

ANALYTICAL REPORT FOR SAMPLES

Sample ID	Laboratory ID	Matrix	Date Sampled	Date Received
N01@1'	R708115-01	Soil	08/27/07 14:25	08/27/07 17:00
S01@1'	R708115-02	Soil	08/27/07 14:30	08/27/07 17:00
E01@1'	R708115-03	Soil	08/27/07 14:35	08/27/07 17:00
W01@1'	R708115-04	Soil	08/27/07 14:40	08/27/07 17:00
GW01	R708115-05	Water	08/27/07 14:45	08/27/07 17:00

Summit Scientific

The results in this report apply to the samples analyzed in accordance with the chain of custody document. This analytical report must be reproduced in its entirety.



LT Environmental, Inc.
4600 West 60th Avenue
Arvada CO, 80003

Project: PDC - Bunting #1

Project Number: 0743
Project Manager: John Cocroft

Reported:
08/28/07 11:20

Summit Scientific 2708115
741 Corporate Circle Suite 1 • Golden, Colorado 80401
303-277-9310 • 303-277-9531 Fax

Client: LTE Page 1 of 1
Address: _____ Project Manager: John Cocroft
City/State/Zip: _____ E-Mail: _____
Phone: _____ Fax: _____
Sampler Name: Mark Garland Project Name: Bunting #1
Project Number: PDC 0743

Sample Description	Date Sampled	Time Sampled	Number of Containers	Preservative					Matrix		Analyze For:	Special Instructions
				HCl	HNO ₃	None	Other (Specify)	Groundwater	Soil	Air - Canister Serial #		
W0101	8-27-07	14:25	1		X				X			2708115 Total Carbon BTEX
S0101		14:30	1		X				X			
E0101		14:35	1		X				X			
W0101		14:40	1		X				X			
G0101		14:45	2		X							
Relinquished by: <u>[Signature]</u> Date/Time: <u>8/27/07 17:40</u>				Received by: <u>[Signature]</u> Date/Time: <u>8/27/07 17:40</u>				Turn Around Time (Check) Same Day <input checked="" type="checkbox"/> 72 Hours <input type="checkbox"/> 24 Hours <input type="checkbox"/> Standard <input type="checkbox"/>		Notes:		
Relinquished by: <u>[Signature]</u> Date/Time: <u>8/27/07 17:40</u>				Received by: <u>[Signature]</u> Date/Time: <u>8/27/07 17:40</u>				Sample Integrity: Temperature Upon Receipt: <u>23</u> Intact: <input checked="" type="checkbox"/> Yes <input type="checkbox"/> No				
Relinquished by: _____ Date/Time: _____				Received in Lab by: _____ Date/Time: _____								

www.s2scientific.com

Summit Scientific

The results in this report apply to the samples analyzed in accordance with the chain of custody document. This analytical report must be reproduced in its entirety.

[Signature]



LT Environmental, Inc.
4600 West 60th Avenue
Arvada CO, 80003

Project: PDC - Bunting #1

Project Number: 0743
Project Manager: John Cocroft

Reported:
08/28/07 11:20

N01@1'
R708115-01 (Soil)

Summit Scientific

Extractable Petroleum Hydrocarbons by 8015

Date Sampled: **08/27/07 14:25**

Analyte	Result	Reporting Limit	Units	Dilution	Batch	Prepared	Analyzed	Method	Notes
C6-C10 (TEPH-GRO)	120	50	mg/kg	1	7082704	08/27/07	08/28/07	8015 Full Carbon Chain	
C10-C28 (TEPH-DRO)	99	50	"	"	"	"	"	"	
C28-C36 (TEPH-ORO)	ND	50	"	"	"	"	"	"	

Date Sampled: **08/27/07 14:25**

Analyte	Result	Reporting Limit	Units	Dilution	Batch	Prepared	Analyzed	Method	Notes
C6-C36 Total TEPH	220		"	"	[CALC]	"	"	EPA 8015	

Summit Scientific

The results in this report apply to the samples analyzed in accordance with the chain of custody document. This analytical report must be reproduced in its entirety.



LT Environmental, Inc.
4600 West 60th Avenue
Arvada CO, 80003

Project: PDC - Bunting #1

Project Number: 0743
Project Manager: John Cocroft

Reported:
08/28/07 11:20

S01@1'
R708115-02 (Soil)

Summit Scientific

Extractable Petroleum Hydrocarbons by 8015

Date Sampled: **08/27/07 14:30**

Analyte	Result	Reporting Limit	Units	Dilution	Batch	Prepared	Analyzed	Method	Notes
C6-C10 (TEPH-GRO)	50	50	mg/kg	1	7082704	08/27/07	08/28/07	8015 Full Carbon Chain	
C10-C28 (TEPH-DRO)	130	50	"	"	"	"	"	"	
C28-C36 (TEPH-ORO)	ND	50	"	"	"	"	"	"	

Date Sampled: **08/27/07 14:30**

Analyte	Result	Reporting Limit	Units	Dilution	Batch	Prepared	Analyzed	Method	Notes
C6-C36 Total TEPH	180		"	"	[CALC]	"	"	EPA 8015	

Summit Scientific

The results in this report apply to the samples analyzed in accordance with the chain of custody document. This analytical report must be reproduced in its entirety.



LT Environmental, Inc.
4600 West 60th Avenue
Arvada CO, 80003

Project: PDC - Bunting #1

Project Number: 0743
Project Manager: John Cocroft

Reported:
08/28/07 11:20

E01@1'
R708115-03 (Soil)

Summit Scientific

Extractable Petroleum Hydrocarbons by 8015

Date Sampled: **08/27/07 14:35**

Analyte	Result	Reporting		Units	Dilution	Batch	Prepared	Analyzed	Method	Notes
		Limit								
C6-C10 (TEPH-GRO)	ND	50		mg/kg	1	7082704	08/27/07	08/28/07	8015 Full Carbon Chain	
C10-C28 (TEPH-DRO)	ND	50		"	"	"	"	"	"	
C28-C36 (TEPH-ORO)	ND	50		"	"	"	"	"	"	

Date Sampled: **08/27/07 14:35**

Analyte	Result	Reporting		Units	Dilution	Batch	Prepared	Analyzed	Method	Notes
		Limit								
C6-C36 Total TEPH	0.0			"	"	[CALC]	"	"	EPA 8015	

Summit Scientific

The results in this report apply to the samples analyzed in accordance with the chain of custody document. This analytical report must be reproduced in its entirety.



LT Environmental, Inc.
4600 West 60th Avenue
Arvada CO, 80003

Project: PDC - Bunting #1

Project Number: 0743
Project Manager: John Cocroft

Reported:
08/28/07 11:20

W01@1'
R708115-04 (Soil)

Summit Scientific

Extractable Petroleum Hydrocarbons by 8015

Date Sampled: **08/27/07 14:40**

Analyte	Result	Reporting Limit	Units	Dilution	Batch	Prepared	Analyzed	Method	Notes
C6-C10 (TEPH-GRO)	ND	50	mg/kg	1	7082704	08/27/07	08/28/07	8015 Full Carbon Chain	
C10-C28 (TEPH-DRO)	ND	50	"	"	"	"	"	"	
C28-C36 (TEPH-ORO)	ND	50	"	"	"	"	"	"	

Date Sampled: **08/27/07 14:40**

Analyte	Result	Reporting Limit	Units	Dilution	Batch	Prepared	Analyzed	Method	Notes
C6-C36 Total TEPH	0.0		"	"	[CALC]	"	"	EPA 8015	

Summit Scientific

The results in this report apply to the samples analyzed in accordance with the chain of custody document. This analytical report must be reproduced in its entirety.



LT Environmental, Inc.
4600 West 60th Avenue
Arvada CO, 80003

Project: PDC - Bunting #1

Project Number: 0743
Project Manager: John Cocroft

Reported:
08/28/07 11:20

GW01
R708115-05 (Water)

Summit Scientific

Volatile Organic Compounds by EPA Method 8260B

Date Sampled: **08/27/07 14:45**

Analyte	Result	Reporting		Dilution	Batch	Prepared	Analyzed	Method	Notes
		Limit	Units						
Benzene	50	1.0	ug/l	1	7082703	08/27/07	08/27/07	EPA 8260B	
Toluene	15	1.0	"	"	"	"	"	"	
Ethylbenzene	78	1.0	"	"	"	"	"	"	
Xylenes (total)	1500	10	"	10	"	"	"	"	

Date Sampled: **08/27/07 14:45**

Analyte	Result	Reporting		Dilution	Batch	Prepared	Analyzed	Method	Notes
		Limit	Units						
<i>Surrogate: 1,2-Dichloroethane-d4</i>		106 %	70-130		"	"	"	"	
<i>Surrogate: Toluene-d8</i>		102 %	70-130		"	"	"	"	
<i>Surrogate: 4-Bromofluorobenzene</i>		108 %	70-130		"	"	"	"	

Summit Scientific

The results in this report apply to the samples analyzed in accordance with the chain of custody document. This analytical report must be reproduced in its entirety.



LT Environmental, Inc.
4600 West 60th Avenue
Arvada CO, 80003

Project: PDC - Bunting #1
Project Number: 0743
Project Manager: John Cocroft

Reported:
08/28/07 11:20

Extractable Petroleum Hydrocarbons by 8015 - Quality Control
Summit Scientific

Reporting				Spike	Source	%REC		RPD		
Analyte	Result	Limit	Units	Level	Result	%REC	Limits	RPD	Limit	Notes

Batch 7082704 - EPA 3550A

Blank (7082704-BLK1)

Prepared: 08/27/07 Analyzed: 08/28/07

C6-C10 (TEPH-GRO)	ND	50	mg/kg
C10-C28 (TEPH-DRO)	ND	50	"
C28-C36 (TEPH-ORO)	ND	50	"

LCS (7082704-BS1)

Prepared: 08/27/07 Analyzed: 08/28/07

C10-C28 (TEPH-DRO)	493	50	mg/kg	500	98.6	50-150
--------------------	-----	----	-------	-----	------	--------

LCS Dup (7082704-BSD1)

Prepared: 08/27/07 Analyzed: 08/28/07

C10-C28 (TEPH-DRO)	504	50	mg/kg	500	101	50-150	2.21	25
--------------------	-----	----	-------	-----	-----	--------	------	----

Matrix Spike (7082704-MS1)

Source: R708113-01

Prepared: 08/27/07 Analyzed: 08/28/07

C10-C28 (TEPH-DRO)	505	50	mg/kg	500	ND	101	50-150
--------------------	-----	----	-------	-----	----	-----	--------

Matrix Spike Dup (7082704-MSD1)

Source: R708113-01

Prepared: 08/27/07 Analyzed: 08/28/07

C10-C28 (TEPH-DRO)	480	50	mg/kg	500	ND	96.0	50-150	5.08	25
--------------------	-----	----	-------	-----	----	------	--------	------	----

Summit Scientific

The results in this report apply to the samples analyzed in accordance with the chain of custody document. This analytical report must be reproduced in its entirety.



LT Environmental, Inc.
4600 West 60th Avenue
Arvada CO, 80003

Project: PDC - Bunting #1
Project Number: 0743
Project Manager: John Cocroft

Reported:
08/28/07 11:20

Volatile Organic Compounds by EPA Method 8260B - Quality Control
Summit Scientific

Analyte	Reporting			Spike	Source	%REC		RPD		
	Result	Limit	Units	Level	Result	%REC	Limits	RPD	Limit	Notes

Batch 7082703 - EPA 5030 Water MS

Blank (7082703-BLK1)

Prepared & Analyzed: 08/27/07

Benzene	ND	1.0	ug/l							
Toluene	ND	1.0	"							
Ethylbenzene	ND	1.0	"							
Xylenes (total)	ND	1.0	"							
Surrogate: 1,2-Dichloroethane-d4	40.9		"	40.0		102	70-130			
Surrogate: Toluene-d8	39.5		"	40.0		98.8	70-130			
Surrogate: 4-Bromofluorobenzene	39.9		"	40.0		99.8	70-130			

LCS (7082703-BS1)

Prepared & Analyzed: 08/27/07

Benzene	80.0	1.0	ug/l	100		80.0	70-130			
Toluene	81.1	1.0	"	100		81.1	70-130			
Surrogate: 1,2-Dichloroethane-d4	39.4		"	40.0		98.5	70-130			
Surrogate: Toluene-d8	39.2		"	40.0		98.0	70-130			
Surrogate: 4-Bromofluorobenzene	39.8		"	40.0		99.5	70-130			

LCS Dup (7082703-BSD1)

Prepared & Analyzed: 08/27/07

Benzene	83.1	1.0	ug/l	100		83.1	70-130	3.80	25	
Toluene	84.7	1.0	"	100		84.7	70-130	4.34	25	
Surrogate: 1,2-Dichloroethane-d4	39.3		"	40.0		98.2	70-130			
Surrogate: Toluene-d8	40.6		"	40.0		102	70-130			
Surrogate: 4-Bromofluorobenzene	40.2		"	40.0		100	70-130			

Summit Scientific

The results in this report apply to the samples analyzed in accordance with the chain of custody document. This analytical report must be reproduced in its entirety.



LT Environmental, Inc.
4600 West 60th Avenue
Arvada CO, 80003

Project: PDC - Bunting #1

Project Number: 0743
Project Manager: John Cocroft

Reported:
08/28/07 11:20

Notes and Definitions

DET Analyte DETECTED
ND Analyte NOT DETECTED at or above the reporting limit
NR Not Reported
dry Sample results reported on a dry weight basis
RPD Relative Percent Difference

A handwritten signature in black ink, appearing to be 'JMC'.

Summit Scientific

741 Corporate Circle – Suite I ♦ Golden, Colorado 80401

303.277.9310 - laboratory ♦ 303.277.9531 - fax

October 24, 2007

John Cocroft
LT Environmental, Inc.
4600 West 60th Avenue
Arvada, CO 80003
RE: PDC - Bunting #1

Enclosed are the results of analyses for samples received by Summit Scientific on 10/16/07 08:45. If you have any questions concerning this report, please feel free to contact me.

Sincerely,

A handwritten signature in black ink, appearing to be 'BS' with a long, sweeping horizontal line extending to the right.

Ben Shrewsbury
Laboratory Director



LT Environmental, Inc.
4600 West 60th Avenue
Arvada CO, 80003

Project: PDC - Bunting #1

Project Number: 0743
Project Manager: John Cocroft

Reported:
10/24/07 14:37

ANALYTICAL REPORT FOR SAMPLES

Sample ID	Laboratory ID	Matrix	Date Sampled	Date Received
MW01	R710079-01	Water	10/12/07 11:00	10/16/07 08:45
MW02	R710079-02	Water	10/12/07 11:05	10/16/07 08:45
MW03	R710079-03	Water	10/12/07 11:10	10/16/07 08:45

Summit Scientific

The results in this report apply to the samples analyzed in accordance with the chain of custody document. This analytical report must be reproduced in its entirety.



LT Environmental, Inc.
4600 West 60th Avenue
Arvada CO, 80003

Project: PDC - Bunting #1

Project Number: 0743
Project Manager: John Cocroft

Reported:
10/24/07 14:37

Summit Scientific R710079 Page 1 of 1

741 Corporate Circle - Suite 1
Golden, Colorado 80401
303-277-9310 ~ 303-374-5933 Fax

Client: LT Environmental, Inc.
Project Manager: John Cocroft
Project Number: 0743

Number	Sample Identification	Matrix	Type	Sample Date	Sample Time	Sampled By	Container	Qty	Analyses
1-001	MW01	Water	Field Sample	10/24/07	1100	Floyd	Voa Vial - HCl	2	8260B BTEX_TNXL
1-001	MW02	Water	Field Sample	10/24/07	1105	Floyd	Voa Vial - HCl	2	8260B BTEX_TNXL
1-001	MW03	Water	Field Sample	10/24/07	1110	Floyd	Voa Vial - HCl	2	8260B BTEX_TNXL

Turn Around Time (Check)

Same Day ☐
24 Hours ☐
48 Hours ☐
72 Hours ☒
Standard

Sample Integrity: 5/2

Temperature Upon Receipt

Intact: ☒ No ☐

10-16-07
8:45
Date
Requisitioned By

1730
10/16/07
8:45
Date
Received By

Summit Scientific

The results in this report apply to the samples analyzed in accordance with the chain of custody document. This analytical report must be reproduced in its entirety.



LT Environmental, Inc.
4600 West 60th Avenue
Arvada CO, 80003

Project: PDC - Bunting #1

Project Number: 0743
Project Manager: John Cocroft

Reported:
10/24/07 14:37

MW01
R710079-01 (Water)

Summit Scientific

Volatile Organic Compounds by EPA Method 8260B

Date Sampled: 10/12/07 11:00

Analyte	Result	Reporting Limit	Units	Dilution	Batch	Prepared	Analyzed	Method	Notes
Benzene	29	1.0	ug/l	1	7101702	10/17/07	10/22/07	EPA 8260B	
Toluene	ND	1.0	"	"	"	"	"	"	
Ethylbenzene	9.9	1.0	"	"	"	"	"	"	
Xylenes (total)	55	1.0	"	"	"	"	"	"	

Date Sampled: 10/12/07 11:00

Analyte	Result	Reporting Limit	Units	Dilution	Batch	Prepared	Analyzed	Method	Notes
Surrogate: 1,2-Dichloroethane-d4		112 %	61.6-147		"	"	"	"	
Surrogate: Toluene-d8		86.0 %	89.3-110		"	"	"	"	S-04
Surrogate: 4-Bromofluorobenzene		49.5 %	75.4-130		"	"	"	"	S-04

Summit Scientific

The results in this report apply to the samples analyzed in accordance with the chain of custody document. This analytical report must be reproduced in its entirety.



LT Environmental, Inc.
4600 West 60th Avenue
Arvada CO, 80003

Project: PDC - Bunting #1

Project Number: 0743
Project Manager: John Cocroft

Reported:
10/24/07 14:37

MW02
R710079-02 (Water)

Summit Scientific

Volatile Organic Compounds by EPA Method 8260B

Date Sampled: 10/12/07 11:05

Analyte	Result	Reporting		Units	Dilution	Batch	Prepared	Analyzed	Method	Notes
		Limit								
Benzene	2.5	1.0		ug/l	1	7101702	10/17/07	10/22/07	EPA 8260B	
Toluene	ND	1.0		"	"	"	"	"	"	
Ethylbenzene	46	1.0		"	"	"	"	"	"	
Xylenes (total)	470	1.0		"	"	"	"	"	"	

Date Sampled: 10/12/07 11:05

Analyte	Result	Reporting		Units	Dilution	Batch	Prepared	Analyzed	Method	Notes
		Limit								
Surrogate: 1,2-Dichloroethane-d4		125 %		61.6-147		"	"	"	"	
Surrogate: Toluene-d8		90.0 %		89.3-110		"	"	"	"	
Surrogate: 4-Bromofluorobenzene		28.8 %		75.4-130		"	"	"	"	S-04

Summit Scientific

The results in this report apply to the samples analyzed in accordance with the chain of custody document. This analytical report must be reproduced in its entirety.



LT Environmental, Inc.
4600 West 60th Avenue
Arvada CO, 80003

Project: PDC - Bunting #1

Project Number: 0743
Project Manager: John Cocroft

Reported:
10/24/07 14:37

MW03
R710079-03 (Water)

Summit Scientific

Volatile Organic Compounds by EPA Method 8260B

Date Sampled: **10/12/07 11:10**

Analyte	Result	Reporting	Units	Dilution	Batch	Prepared	Analyzed	Method	Notes
		Limit							
Benzene	ND	1.0	ug/l	1	7101702	10/17/07	10/22/07	EPA 8260B	
Toluene	ND	1.0	"	"	"	"	"	"	
Ethylbenzene	30	1.0	"	"	"	"	"	"	
Xylenes (total)	110	1.0	"	"	"	"	"	"	

Date Sampled: **10/12/07 11:10**

Analyte	Result	Reporting	Units	Dilution	Batch	Prepared	Analyzed	Method	Notes
		Limit							
Surrogate: 1,2-Dichloroethane-d4		111 %	61.6-147		"	"	"	"	
Surrogate: Toluene-d8		106 %	89.3-110		"	"	"	"	
Surrogate: 4-Bromofluorobenzene		168 %	75.4-130		"	"	"	"	S-04

Summit Scientific

The results in this report apply to the samples analyzed in accordance with the chain of custody document. This analytical report must be reproduced in its entirety.



LT Environmental, Inc.
4600 West 60th Avenue
Arvada CO, 80003

Project: PDC - Bunting #1
Project Number: 0743
Project Manager: John Cocroft

Reported:
10/24/07 14:37

Volatile Organic Compounds by EPA Method 8260B - Quality Control

Summit Scientific

Analyte	Reporting			Spike	Source		%REC		RPD	
	Result	Limit	Units	Level	Result	%REC	Limits	RPD	Limit	Notes

Batch 7101702 - EPA 5030 Water MS

Blank (7101702-BLK1)

Prepared: 10/17/07 Analyzed: 10/21/07

Benzene	ND	1.0	ug/l							
Toluene	ND	1.0	"							
Ethylbenzene	ND	1.0	"							
Xylenes (total)	ND	1.0	"							
Surrogate: 1,2-Dichloroethane-d4	40.8		"	40.0		102	61.6-147			
Surrogate: Toluene-d8	39.1		"	40.0		97.8	89.3-110			
Surrogate: 4-Bromofluorobenzene	37.5		"	40.0		93.8	75.4-130			

LCS (7101702-BS1)

Prepared: 10/17/07 Analyzed: 10/21/07

Benzene	72.7	1.0	ug/l	100		72.7	60.5-95.9			
Toluene	71.1	1.0	"	100		71.1	58.3-99.4			
Surrogate: 1,2-Dichloroethane-d4	41.5		"	40.0		104	61.6-147			
Surrogate: Toluene-d8	40.0		"	40.0		100	89.3-110			
Surrogate: 4-Bromofluorobenzene	37.4		"	40.0		93.5	75.4-130			

LCS Dup (7101702-BSD1)

Prepared: 10/17/07 Analyzed: 10/21/07

Benzene	77.8	1.0	ug/l	100		77.8	60.5-95.9	6.78	15.6	
Toluene	75.6	1.0	"	100		75.6	58.3-99.4	6.13	18.1	
Surrogate: 1,2-Dichloroethane-d4	41.3		"	40.0		103	61.6-147			
Surrogate: Toluene-d8	39.3		"	40.0		98.2	89.3-110			
Surrogate: 4-Bromofluorobenzene	37.4		"	40.0		93.5	75.4-130			

Matrix Spike (7101702-MS1)

Source: R710075-01

Prepared: 10/17/07 Analyzed: 10/21/07

Benzene	113	1.0	ug/l	100	33	80.0	57.6-98.2			
Toluene	77.2	1.0	"	100	ND	77.2	58.7-97.2			
Surrogate: 1,2-Dichloroethane-d4	43.1		"	40.0		108	61.6-147			
Surrogate: Toluene-d8	40.4		"	40.0		101	89.3-110			
Surrogate: 4-Bromofluorobenzene	41.6		"	40.0		104	75.4-130			

Summit Scientific

The results in this report apply to the samples analyzed in accordance with the chain of custody document. This analytical report must be reproduced in its entirety.



LT Environmental, Inc.
4600 West 60th Avenue
Arvada CO, 80003

Project: PDC - Bunting #1

Project Number: 0743
Project Manager: John Cocroft

Reported:
10/24/07 14:37

Volatile Organic Compounds by EPA Method 8260B - Quality Control
Summit Scientific

Analyte	Reporting			Spike	Source		%REC		RPD	
	Result	Limit	Units	Level	Result	%REC	Limits	RPD	Limit	Notes

Batch 7101702 - EPA 5030 Water MS

Matrix Spike Dup (7101702-MSD1)		Source: R710075-01			Prepared: 10/17/07		Analyzed: 10/21/07			
Benzene	110	1.0	ug/l	100	33	77.0	57.6-98.2	2.69	21.3	
Toluene	73.5	1.0	"	100	ND	73.5	58.7-97.2	4.91	11.7	
Surrogate: 1,2-Dichloroethane-d4	42.2		"	40.0		106	61.6-147			
Surrogate: Toluene-d8	40.1		"	40.0		100	89.3-110			
Surrogate: 4-Bromofluorobenzene	41.1		"	40.0		103	75.4-130			

Summit Scientific

The results in this report apply to the samples analyzed in accordance with the chain of custody document. This analytical report must be reproduced in its entirety.



LT Environmental, Inc.
4600 West 60th Avenue
Arvada CO, 80003

Project: PDC - Bunting #1

Project Number: 0743
Project Manager: John Cocroft

Reported:
10/24/07 14:37

Notes and Definitions

S-04 The surrogate recovery for this sample is outside of established control limits due to a sample matrix effect.

DET Analyte DETECTED

ND Analyte NOT DETECTED at or above the reporting limit

NR Not Reported

dry Sample results reported on a dry weight basis

RPD Relative Percent Difference

A handwritten signature in black ink, appearing to be 'J.M.' with a long, sweeping horizontal line extending to the right.

Summit Scientific

741 Corporate Circle – Suite I ♦ Golden, Colorado 80401

303.277.9310 - laboratory ♦ 303.374.5933 - fax

February 10, 2008

John Cocroft
LT Environmental, Inc.
4600 West 60th Avenue
Arvada, CO 80003
RE: PDC - Bunting #1

Enclosed are the results of analyses for samples received by Summit Scientific on 01/31/08 12:00. If you have any questions concerning this report, please feel free to contact me.

Sincerely,

A handwritten signature in black ink, appearing to be 'Ben Shrewsbury', with a long, sweeping horizontal line extending to the right.

Ben Shrewsbury
Vice President / Laboratory Director



LT Environmental, Inc.
4600 West 60th Avenue
Arvada CO, 80003

Project: PDC - Bunting #1

Project Number: PDC 0743
Project Manager: John Cocroft

Reported:
02/10/08 21:49

ANALYTICAL REPORT FOR SAMPLES

Sample ID	Laboratory ID	Matrix	Date Sampled	Date Received
MW04	R801126-01	Water	01/30/08 10:45	01/31/08 12:00

Summit Scientific
S₂
741 Corporate Circle Suite 1 ♦ Golden, Colorado 80401
303-277-9310 ♦ 303-277-9531 Fax

Client: LT Environmental, Inc.
Address: 4600 West 60th Avenue
City/State/Zip: Arvada, CO 80003
Phone: (303) 433-9788 Fax: (303) 433-1432
Project Manager: John Cocroft
E-Mail:
Project Name: Bunting #1
Project Number: PDC 0743
Sample Name: Jay's Harris

Sample Description	Date Sampled	Time Sampled	Number of Containers	Preservative					Matrix			Analyze For:			Special Instructions													
				HCl	HNO ₃	None	Other (Specify)	Groundwater	Soil	Air - Canister Serial #	Other (Specify)	Total Carbon Chain	BTEX															
MW04	1-30-08	1045	2	X				X																				
																	Received by: [Signature]		Date/Time: 1-30-08 1630		Received by: [Signature]		Date/Time: 1-31-08 1200		Turn Around Time (Check)		Notes:	
																	Disinquired by: [Signature]		Date/Time: 1-31-08 1200		Received by: [Signature]		Date/Time: 1-31-08 1200		Sample Integrity: Temperature Upon Receipt: 46		Intact: Yes/No	

Summit Scientific

The results in this report apply to the samples analyzed in accordance with the chain of custody document. This analytical report must be reproduced in its entirety.



LT Environmental, Inc.
4600 West 60th Avenue
Arvada CO, 80003

Project: PDC - Bunting #1

Project Number: PDC 0743
Project Manager: John Cocroft

Reported:
02/10/08 21:49

MW04
R801126-01 (Water)

Summit Scientific

Volatile Organic Compounds by EPA Method 8260B

Date Sampled: **01/30/08 10:45**

Analyte	Result	Reporting Limit	Units	Dilution	Batch	Prepared	Analyzed	Method	Notes
Benzene	13	1.0	ug/l	1	8020701	02/07/08	02/09/08	EPA 8260B	
Toluene	ND	1.0	"	"	"	"	"	"	
Ethylbenzene	13	1.0	"	"	"	"	"	"	
Xylenes (total)	220	1.0	"	"	"	"	"	"	

Date Sampled: **01/30/08 10:45**

Analyte	Result	Reporting Limit	Units	Dilution	Batch	Prepared	Analyzed	Method	Notes
<i>Surrogate: 1,2-Dichloroethane-d4</i>		104 %	90.2-124		"	"	"	"	
<i>Surrogate: Toluene-d8</i>		125 %	92.1-106		"	"	"	"	S-04
<i>Surrogate: 4-Bromofluorobenzene</i>		94.0 %	84.5-110		"	"	"	"	

Summit Scientific

The results in this report apply to the samples analyzed in accordance with the chain of custody document. This analytical report must be reproduced in its entirety.



LT Environmental, Inc.
4600 West 60th Avenue
Arvada CO, 80003

Project: PDC - Bunting #1
Project Number: PDC 0743
Project Manager: John Cocroft

Reported:
02/10/08 21:49

Volatile Organic Compounds by EPA Method 8260B - Quality Control

Summit Scientific

Analyte	Reporting			Spike	Source		%REC		RPD	
	Result	Limit	Units	Level	Result	%REC	Limits	RPD	Limit	Notes

Batch 8020701 - EPA 5030 Water MS

Blank (8020701-BLK1)

Prepared: 02/07/08 Analyzed: 02/09/08

Benzene	ND	1.0	ug/l							
Toluene	ND	1.0	"							
Ethylbenzene	ND	1.0	"							
Xylenes (total)	ND	1.0	"							
Surrogate: 1,2-Dichloroethane-d4	13.4		"	13.3	101	90.2-124				
Surrogate: Toluene-d8	13.1		"	13.3	98.5	92.1-106				
Surrogate: 4-Bromofluorobenzene	13.2		"	13.3	99.2	84.5-110				

LCS (8020701-BS1)

Prepared: 02/07/08 Analyzed: 02/09/08

Benzene	22.3	1.0	ug/l	33.3	67.0	61.4-110				
Toluene	26.9	1.0	"	33.3	80.8	54.2-116				
Surrogate: 1,2-Dichloroethane-d4	13.4		"	13.3	101	90.2-124				
Surrogate: Toluene-d8	13.2		"	13.3	99.2	92.1-106				
Surrogate: 4-Bromofluorobenzene	13.6		"	13.3	102	84.5-110				

LCS Dup (8020701-BSD1)

Prepared: 02/07/08 Analyzed: 02/09/08

Benzene	23.0	1.0	ug/l	33.3	69.1	61.4-110	3.09	11.8		
Toluene	27.7	1.0	"	33.3	83.2	54.2-116	2.93	12.2		
Surrogate: 1,2-Dichloroethane-d4	13.3		"	13.3	100	90.2-124				
Surrogate: Toluene-d8	13.2		"	13.3	99.2	92.1-106				
Surrogate: 4-Bromofluorobenzene	13.3		"	13.3	100	84.5-110				

Matrix Spike (8020701-MS1)

Source: R801125-01

Prepared: 02/07/08 Analyzed: 02/09/08

Benzene	21.9	1.0	ug/l	33.3	ND	65.8	61.5-109			
Toluene	26.0	1.0	"	33.3	ND	78.1	55.6-113			
Surrogate: 1,2-Dichloroethane-d4	13.8		"	13.3		104	90.2-124			
Surrogate: Toluene-d8	13.3		"	13.3		100	92.1-106			
Surrogate: 4-Bromofluorobenzene	13.4		"	13.3		101	84.5-110			

Summit Scientific

The results in this report apply to the samples analyzed in accordance with the chain of custody document. This analytical report must be reproduced in its entirety.



LT Environmental, Inc.
4600 West 60th Avenue
Arvada CO, 80003

Project: PDC - Bunting #1

Project Number: PDC 0743
Project Manager: John Cocroft

Reported:
02/10/08 21:49

Volatile Organic Compounds by EPA Method 8260B - Quality Control
Summit Scientific

Analyte	Reporting			Spike	Source		%REC		RPD	
	Result	Limit	Units	Level	Result	%REC	Limits	RPD	Limit	Notes

Batch 8020701 - EPA 5030 Water MS

Matrix Spike Dup (8020701-MSD1)		Source: R801125-01			Prepared: 02/07/08		Analyzed: 02/09/08			
Benzene	22.4	1.0	ug/l	33.3	ND	67.3	61.5-109	2.26	21.7	
Toluene	26.7	1.0	"	33.3	ND	80.2	55.6-113	2.66	9.18	
Surrogate: 1,2-Dichloroethane-d4	13.6		"	13.3		102	90.2-124			
Surrogate: Toluene-d8	13.4		"	13.3		101	92.1-106			
Surrogate: 4-Bromofluorobenzene	14.1		"	13.3		106	84.5-110			

Summit Scientific

The results in this report apply to the samples analyzed in accordance with the chain of custody document. This analytical report must be reproduced in its entirety.



LT Environmental, Inc.
4600 West 60th Avenue
Arvada CO, 80003

Project: PDC - Bunting #1
Project Number: PDC 0743
Project Manager: John Cocroft

Reported:
02/10/08 21:49

Notes and Definitions

S-04 The surrogate recovery for this sample is outside of established control limits due to a sample matrix effect.

DET Analyte DETECTED

ND Analyte NOT DETECTED at or above the reporting limit

NR Not Reported

dry Sample results reported on a dry weight basis

RPD Relative Percent Difference

A handwritten signature in black ink, appearing to be 'J.M.' with a long, sweeping horizontal line extending to the right.

Summit Scientific

741 Corporate Circle – Suite I ♦ Golden, Colorado 80401

303.277.9310 - laboratory ♦ 303.374.5933 - fax

January 14, 2008

John Cocroft
LT Environmental, Inc.
4600 West 60th Avenue
Arvada, CO 80003
RE: PDC - Bunting #1

Enclosed are the results of analyses for samples received by Summit Scientific on 01/09/08 09:00. If you have any questions concerning this report, please feel free to contact me.

Sincerely,

A handwritten signature in black ink, appearing to be 'BS' with a long, sweeping horizontal line extending to the right.

Ben Shrewsbury
Laboratory Director



LT Environmental, Inc.
4600 West 60th Avenue
Arvada CO, 80003

Project: PDC - Bunting #1

Project Number: PDC 0743.01
Project Manager: John Cocroft

Reported:
01/14/08 12:52

ANALYTICAL REPORT FOR SAMPLES

Sample ID	Laboratory ID	Matrix	Date Sampled	Date Received
MW01	R801025-01	Water	01/08/08 10:00	01/09/08 09:00
MW02	R801025-02	Water	01/08/08 10:10	01/09/08 09:00
MW03	R801025-03	Water	01/08/08 10:20	01/09/08 09:00

Summit Scientific

The results in this report apply to the samples analyzed in accordance with the chain of custody document. This analytical report must be reproduced in its entirety.



LT Environmental, Inc.
4600 West 60th Avenue
Arvada CO, 80003

Project: PDC - Bunting #1

Project Number: PDC 0743.01
Project Manager: John Cocroft

Reported:
01/14/08 12:52

MW01
R801025-01 (Water)

Summit Scientific

Volatile Organic Compounds by EPA Method 8260B

Date Sampled: **01/08/08 10:00**

Analyte	Result	Reporting Limit	Units	Dilution	Batch	Prepared	Analyzed	Method	Notes
Benzene	ND	1.0	ug/l	1	8011101	01/11/08	01/12/08	EPA 8260B	
Toluene	ND	1.0	"	"	"	"	"	"	
Ethylbenzene	ND	1.0	"	"	"	"	"	"	
Xylenes (total)	2.2	1.0	"	"	"	"	"	"	

Date Sampled: **01/08/08 10:00**

Analyte	Result	Reporting Limit	Units	Dilution	Batch	Prepared	Analyzed	Method	Notes
Surrogate: 1,2-Dichloroethane-d4		5.41 %	90.2-124		"	"	"	"	
Surrogate: Toluene-d8		94.0 %	92.1-106		"	"	"	"	
Surrogate: 4-Bromofluorobenzene		94.7 %	84.5-110		"	"	"	"	

Summit Scientific

The results in this report apply to the samples analyzed in accordance with the chain of custody document. This analytical report must be reproduced in its entirety.



LT Environmental, Inc.
4600 West 60th Avenue
Arvada CO, 80003

Project: PDC - Bunting #1

Project Number: PDC 0743.01
Project Manager: John Cocroft

Reported:
01/14/08 12:52

MW02
R801025-02 (Water)

Summit Scientific

Volatile Organic Compounds by EPA Method 8260B

Date Sampled: **01/08/08 10:10**

Analyte	Result	Reporting	Units	Dilution	Batch	Prepared	Analyzed	Method	Notes
		Limit							
Benzene	ND	1.0	ug/l	1	8011101	01/11/08	01/12/08	EPA 8260B	
Toluene	ND	1.0	"	"	"	"	"	"	
Ethylbenzene	3.1	1.0	"	"	"	"	"	"	
Xylenes (total)	19	1.0	"	"	"	"	"	"	

Date Sampled: **01/08/08 10:10**

Analyte	Result	Reporting	Units	Dilution	Batch	Prepared	Analyzed	Method	Notes
		Limit							
Surrogate: 1,2-Dichloroethane-d4		7.59 %	90.2-124		"	"	"	"	
Surrogate: Toluene-d8		105 %	92.1-106		"	"	"	"	
Surrogate: 4-Bromofluorobenzene		106 %	84.5-110		"	"	"	"	

Summit Scientific

The results in this report apply to the samples analyzed in accordance with the chain of custody document. This analytical report must be reproduced in its entirety.



LT Environmental, Inc.
4600 West 60th Avenue
Arvada CO, 80003

Project: PDC - Bunting #1

Project Number: PDC 0743.01
Project Manager: John Cocroft

Reported:
01/14/08 12:52

MW03
R801025-03 (Water)

Summit Scientific

Volatile Organic Compounds by EPA Method 8260B

Date Sampled: **01/08/08 10:20**

Analyte	Result	Reporting		Units	Dilution	Batch	Prepared	Analyzed	Method	Notes
		Limit								
Benzene	ND	1.0		ug/l	1	8011101	01/11/08	01/12/08	EPA 8260B	
Toluene	ND	1.0		"	"	"	"	"	"	
Ethylbenzene	ND	1.0		"	"	"	"	"	"	
Xylenes (total)	ND	1.0		"	"	"	"	"	"	

Date Sampled: **01/08/08 10:20**

Analyte	Result	Reporting		Units	Dilution	Batch	Prepared	Analyzed	Method	Notes
		Limit								
Surrogate: 1,2-Dichloroethane-d4		2.71 %		90.2-124		"	"	"	"	
Surrogate: Toluene-d8		102 %		92.1-106		"	"	"	"	
Surrogate: 4-Bromofluorobenzene		103 %		84.5-110		"	"	"	"	

Summit Scientific

The results in this report apply to the samples analyzed in accordance with the chain of custody document. This analytical report must be reproduced in its entirety.



LT Environmental, Inc.
4600 West 60th Avenue
Arvada CO, 80003

Project: PDC - Bunting #1
Project Number: PDC 0743.01
Project Manager: John Cocroft

Reported:
01/14/08 12:52

Volatile Organic Compounds by EPA Method 8260B - Quality Control

Summit Scientific

Analyte	Reporting			Spike	Source		%REC		RPD	
	Result	Limit	Units	Level	Result	%REC	Limits	RPD	Limit	Notes

Batch 8011101 - EPA 5030 Water MS

Blank (8011101-BLK1)

Prepared: 01/11/08 Analyzed: 01/12/08

Benzene	ND	1.0	ug/l							
Toluene	ND	1.0	"							
Ethylbenzene	ND	1.0	"							
Xylenes (total)	ND	1.0	"							
Surrogate: 1,2-Dichloroethane-d4	2.65		"	13.3	19.9	90.2-124				
Surrogate: Toluene-d8	13.6		"	13.3	102	92.1-106				
Surrogate: 4-Bromofluorobenzene	12.2		"	13.3	91.7	84.5-110				

LCS (8011101-BS1)

Prepared & Analyzed: 01/11/08

Benzene	26.4	1.0	ug/l	33.3	79.3	61.4-110				
Toluene	25.2	1.0	"	33.3	75.7	54.2-116				
Surrogate: 1,2-Dichloroethane-d4	5.08		"	13.3	38.2	90.2-124				
Surrogate: Toluene-d8	13.1		"	13.3	98.5	92.1-106				
Surrogate: 4-Bromofluorobenzene	12.4		"	13.3	93.2	84.5-110				

LCS Dup (8011101-BSD1)

Prepared & Analyzed: 01/11/08

Benzene	26.6	1.0	ug/l	33.3	79.9	61.4-110	0.755	11.8		
Toluene	25.3	1.0	"	33.3	76.0	54.2-116	0.396	12.2		
Surrogate: 1,2-Dichloroethane-d4	4.19		"	13.3	31.5	90.2-124				
Surrogate: Toluene-d8	13.1		"	13.3	98.5	92.1-106				
Surrogate: 4-Bromofluorobenzene	14.0		"	13.3	105	84.5-110				

Matrix Spike (8011101-MS1)

Source: R801023-01

Prepared: 01/11/08 Analyzed: 01/12/08

Benzene	26.5	1.0	ug/l	33.3	0.39	78.4	61.5-109			
Toluene	24.7	1.0	"	33.3	0.52	72.6	55.6-113			
Surrogate: 1,2-Dichloroethane-d4	3.03		"	13.3	22.8	90.2-124				
Surrogate: Toluene-d8	13.1		"	13.3	98.5	92.1-106				
Surrogate: 4-Bromofluorobenzene	12.2		"	13.3	91.7	84.5-110				

Summit Scientific

The results in this report apply to the samples analyzed in accordance with the chain of custody document. This analytical report must be reproduced in its entirety.



LT Environmental, Inc.
4600 West 60th Avenue
Arvada CO, 80003

Project: PDC - Bunting #1
Project Number: PDC 0743.01
Project Manager: John Cocroft

Reported:
01/14/08 12:52

Volatile Organic Compounds by EPA Method 8260B - Quality Control
Summit Scientific

Analyte	Reporting			Spike	Source		%REC		RPD	
	Result	Limit	Units	Level	Result	%REC	Limits	RPD	Limit	Notes

Batch 8011101 - EPA 5030 Water MS

Matrix Spike Dup (8011101-MSD1)		Source: R801023-01			Prepared: 01/11/08		Analyzed: 01/12/08			
Benzene	22.4	1.0	ug/l	33.3	0.39	66.1	61.5-109	16.8	21.7	
Toluene	25.1	1.0	"	33.3	0.52	73.8	55.6-113	1.61	9.18	
Surrogate: 1,2-Dichloroethane-d4	2.12		"	13.3		15.9	90.2-124			
Surrogate: Toluene-d8	13.6		"	13.3		102	92.1-106			
Surrogate: 4-Bromofluorobenzene	15.0		"	13.3		113	84.5-110			

Summit Scientific

The results in this report apply to the samples analyzed in accordance with the chain of custody document. This analytical report must be reproduced in its entirety.



LT Environmental, Inc.
4600 West 60th Avenue
Arvada CO, 80003

Project: PDC - Bunting #1

Project Number: PDC 0743.01
Project Manager: John Cocroft

Reported:
01/14/08 12:52

Notes and Definitions

DET Analyte DETECTED
ND Analyte NOT DETECTED at or above the reporting limit
NR Not Reported
dry Sample results reported on a dry weight basis
RPD Relative Percent Difference

A handwritten signature in black ink, appearing to be 'JMM'.

Summit Scientific

741 Corporate Circle – Suite I ♦ Golden, Colorado 80401

303.277.9310 - laboratory ♦ 303.277.9531 - fax

April 28, 2008

John Peterson
LT Environmental, Inc.
4600 West 60th Avenue
Arvada, CO 80003
RE: PDC - Bunting #1

Enclosed are the results of analyses for samples received by Summit Scientific on 04/23/08 17:45. If you have any questions concerning this report, please feel free to contact me.

Sincerely,

A handwritten signature in black ink, appearing to be 'BS' or 'Shrewsbury', with a long, sweeping horizontal line extending to the right.

Ben Shrewsbury
Vice President / Laboratory Director



LT Environmental, Inc.
4600 West 60th Avenue
Arvada CO, 80003

Project: PDC - Bunting #1

Project Number: PDC 0743
Project Manager: John Peterson

Reported:
04/28/08 16:20

ANALYTICAL REPORT FOR SAMPLES

Sample ID	Laboratory ID	Matrix	Date Sampled	Date Received
MW01	R804176-01	Water	04/22/08 10:10	04/23/08 17:45
MW02	R804176-02	Water	04/22/08 10:20	04/23/08 17:45
MW03	R804176-03	Water	04/22/08 10:30	04/23/08 17:45
MW04	R804176-04	Water	04/22/08 10:40	04/23/08 17:45
MW05	R804176-05	Water	04/22/08 11:00	04/23/08 17:45
MW06	R804176-06	Water	04/22/08 11:20	04/23/08 17:45

Summit Scientific

The results in this report apply to the samples analyzed in accordance with the chain of custody document. This analytical report must be reproduced in its entirety.



LT Environmental, Inc.
4600 West 60th Avenue
Arvada CO, 80003

Project: PDC - Bunting #1

Project Number: PDC 0743
Project Manager: John Peterson

Reported:
04/28/08 16:20

MW01
R804176-01 (Water)

Summit Scientific

Volatile Organic Compounds by EPA Method 8260B

Date Sampled: **04/22/08 10:10**

Analyte	Result	Reporting Limit	Units	Dilution	Batch	Prepared	Analyzed	Method	Notes
Benzene	1.8	1.0	ug/l	1	8042604	04/26/08	04/28/08	EPA 8260B	
Toluene	ND	1.0	"	"	"	"	"	"	
Ethylbenzene	ND	1.0	"	"	"	"	"	"	
Xylenes (total)	2.4	1.0	"	"	"	"	"	"	

Date Sampled: **04/22/08 10:10**

Analyte	Result	Reporting Limit	Units	Dilution	Batch	Prepared	Analyzed	Method	Notes
Surrogate: 1,2-Dichloroethane-d4		113 %	90.2-124		"	"	"	"	
Surrogate: Toluene-d8		106 %	92.1-106		"	"	"	"	
Surrogate: 4-Bromofluorobenzene		108 %	84.5-110		"	"	"	"	

Summit Scientific

The results in this report apply to the samples analyzed in accordance with the chain of custody document. This analytical report must be reproduced in its entirety.



LT Environmental, Inc.
4600 West 60th Avenue
Arvada CO, 80003

Project: PDC - Bunting #1

Project Number: PDC 0743
Project Manager: John Peterson

Reported:
04/28/08 16:20

MW02
R804176-02 (Water)

Summit Scientific

Volatile Organic Compounds by EPA Method 8260B

Date Sampled: **04/22/08 10:20**

Analyte	Result	Reporting	Units	Dilution	Batch	Prepared	Analyzed	Method	Notes
		Limit							
Benzene	ND	1.0	ug/l	1	8042604	04/26/08	04/28/08	EPA 8260B	
Toluene	ND	1.0	"	"	"	"	"	"	
Ethylbenzene	3.3	1.0	"	"	"	"	"	"	
Xylenes (total)	40	1.0	"	"	"	"	"	"	

Date Sampled: **04/22/08 10:20**

Analyte	Result	Reporting	Units	Dilution	Batch	Prepared	Analyzed	Method	Notes
		Limit							
Surrogate: 1,2-Dichloroethane-d4		113 %	90.2-124		"	"	"	"	
Surrogate: Toluene-d8		105 %	92.1-106		"	"	"	"	
Surrogate: 4-Bromofluorobenzene		105 %	84.5-110		"	"	"	"	

Summit Scientific

The results in this report apply to the samples analyzed in accordance with the chain of custody document. This analytical report must be reproduced in its entirety.



LT Environmental, Inc.
4600 West 60th Avenue
Arvada CO, 80003

Project: PDC - Bunting #1

Project Number: PDC 0743
Project Manager: John Peterson

Reported:
04/28/08 16:20

MW03
R804176-03 (Water)

Summit Scientific

Volatile Organic Compounds by EPA Method 8260B

Date Sampled: **04/22/08 10:30**

Analyte	Result	Reporting		Units	Dilution	Batch	Prepared	Analyzed	Method	Notes
		Limit								
Benzene	ND	1.0		ug/l	1	8042604	04/26/08	04/28/08	EPA 8260B	
Toluene	ND	1.0		"	"	"	"	"	"	
Ethylbenzene	ND	1.0		"	"	"	"	"	"	
Xylenes (total)	ND	1.0		"	"	"	"	"	"	

Date Sampled: **04/22/08 10:30**

Analyte	Result	Reporting		Units	Dilution	Batch	Prepared	Analyzed	Method	Notes
		Limit								
Surrogate: 1,2-Dichloroethane-d4		113 %		90.2-124		"	"	"	"	
Surrogate: Toluene-d8		103 %		92.1-106		"	"	"	"	
Surrogate: 4-Bromofluorobenzene		105 %		84.5-110		"	"	"	"	

Summit Scientific

The results in this report apply to the samples analyzed in accordance with the chain of custody document. This analytical report must be reproduced in its entirety.



LT Environmental, Inc.
4600 West 60th Avenue
Arvada CO, 80003

Project: PDC - Bunting #1

Project Number: PDC 0743
Project Manager: John Peterson

Reported:
04/28/08 16:20

MW04
R804176-04 (Water)

Summit Scientific

Volatile Organic Compounds by EPA Method 8260B

Date Sampled: **04/22/08 10:40**

Analyte	Result	Reporting		Units	Dilution	Batch	Prepared	Analyzed	Method	Notes
		Limit								
Benzene	6.1	1.0		ug/l	1	8042604	04/26/08	04/28/08	EPA 8260B	
Toluene	ND	1.0		"	"	"	"	"	"	
Ethylbenzene	3.4	1.0		"	"	"	"	"	"	
Xylenes (total)	47	1.0		"	"	"	"	"	"	

Date Sampled: **04/22/08 10:40**

Analyte	Result	Reporting		Units	Dilution	Batch	Prepared	Analyzed	Method	Notes
		Limit								
Surrogate: 1,2-Dichloroethane-d4		112 %		90.2-124		"	"	"	"	
Surrogate: Toluene-d8		105 %		92.1-106		"	"	"	"	
Surrogate: 4-Bromofluorobenzene		108 %		84.5-110		"	"	"	"	

Summit Scientific

The results in this report apply to the samples analyzed in accordance with the chain of custody document. This analytical report must be reproduced in its entirety.



LT Environmental, Inc.
4600 West 60th Avenue
Arvada CO, 80003

Project: PDC - Bunting #1

Project Number: PDC 0743
Project Manager: John Peterson

Reported:
04/28/08 16:20

MW05
R804176-05 (Water)

Summit Scientific

Volatile Organic Compounds by EPA Method 8260B

Date Sampled: **04/22/08 11:00**

Analyte	Result	Reporting	Units	Dilution	Batch	Prepared	Analyzed	Method	Notes
		Limit							
Benzene	ND	1.0	ug/l	1	8042604	04/26/08	04/28/08	EPA 8260B	
Toluene	ND	1.0	"	"	"	"	"	"	
Ethylbenzene	ND	1.0	"	"	"	"	"	"	
Xylenes (total)	ND	1.0	"	"	"	"	"	"	

Date Sampled: **04/22/08 11:00**

Analyte	Result	Reporting	Units	Dilution	Batch	Prepared	Analyzed	Method	Notes
		Limit							
Surrogate: 1,2-Dichloroethane-d4		114 %	90.2-124		"	"	"	"	
Surrogate: Toluene-d8		103 %	92.1-106		"	"	"	"	
Surrogate: 4-Bromofluorobenzene		108 %	84.5-110		"	"	"	"	

Summit Scientific

The results in this report apply to the samples analyzed in accordance with the chain of custody document. This analytical report must be reproduced in its entirety.



LT Environmental, Inc.
4600 West 60th Avenue
Arvada CO, 80003

Project: PDC - Bunting #1

Project Number: PDC 0743
Project Manager: John Peterson

Reported:
04/28/08 16:20

MW06
R804176-06 (Water)

Summit Scientific

Volatile Organic Compounds by EPA Method 8260B

Date Sampled: **04/22/08 11:20**

Analyte	Result	Reporting Limit	Units	Dilution	Batch	Prepared	Analyzed	Method	Notes
Benzene	12	1.0	ug/l	1	8042604	04/26/08	04/28/08	EPA 8260B	
Toluene	ND	1.0	"	"	"	"	"	"	
Ethylbenzene	ND	1.0	"	"	"	"	"	"	
Xylenes (total)	ND	1.0	"	"	"	"	"	"	

Date Sampled: **04/22/08 11:20**

Analyte	Result	Reporting Limit	Units	Dilution	Batch	Prepared	Analyzed	Method	Notes
<i>Surrogate: 1,2-Dichloroethane-d4</i>		<i>112 %</i>	<i>90.2-124</i>		<i>"</i>	<i>"</i>	<i>"</i>	<i>"</i>	
<i>Surrogate: Toluene-d8</i>		<i>103 %</i>	<i>92.1-106</i>		<i>"</i>	<i>"</i>	<i>"</i>	<i>"</i>	
<i>Surrogate: 4-Bromofluorobenzene</i>		<i>105 %</i>	<i>84.5-110</i>		<i>"</i>	<i>"</i>	<i>"</i>	<i>"</i>	

Summit Scientific

The results in this report apply to the samples analyzed in accordance with the chain of custody document. This analytical report must be reproduced in its entirety.



LT Environmental, Inc.
4600 West 60th Avenue
Arvada CO, 80003

Project: PDC - Bunting #1
Project Number: PDC 0743
Project Manager: John Peterson

Reported:
04/28/08 16:20

Volatile Organic Compounds by EPA Method 8260B - Quality Control

Summit Scientific

Analyte	Reporting			Spike	Source		%REC		RPD	
	Result	Limit	Units	Level	Result	%REC	Limits	RPD	Limit	Notes

Batch 8042604 - EPA 5030 Water MS

Blank (8042604-BLK1)

Prepared: 04/26/08 Analyzed: 04/27/08

Benzene	ND	1.0	ug/l							
Toluene	ND	1.0	"							
Ethylbenzene	ND	1.0	"							
Xylenes (total)	ND	1.0	"							
Surrogate: 1,2-Dichloroethane-d4	14.7		"	13.3	111	90.2-124				
Surrogate: Toluene-d8	13.7		"	13.3	103	92.1-106				
Surrogate: 4-Bromofluorobenzene	13.8		"	13.3	104	84.5-110				

LCS (8042604-BS1)

Prepared: 04/26/08 Analyzed: 04/27/08

Benzene	31.0	1.0	ug/l	33.3	93.1	61.4-110				
Toluene	32.0	1.0	"	33.3	96.1	54.2-116				
Surrogate: 1,2-Dichloroethane-d4	14.8		"	13.3	111	90.2-124				
Surrogate: Toluene-d8	13.9		"	13.3	105	92.1-106				
Surrogate: 4-Bromofluorobenzene	13.8		"	13.3	104	84.5-110				

LCS Dup (8042604-BSD1)

Prepared: 04/26/08 Analyzed: 04/27/08

Benzene	31.2	1.0	ug/l	33.3	93.7	61.4-110	0.643	11.8		
Toluene	32.5	1.0	"	33.3	97.6	54.2-116	1.55	12.2		
Surrogate: 1,2-Dichloroethane-d4	14.6		"	13.3	110	90.2-124				
Surrogate: Toluene-d8	13.8		"	13.3	104	92.1-106				
Surrogate: 4-Bromofluorobenzene	13.8		"	13.3	104	84.5-110				

Matrix Spike (8042604-MS1)

Source: R804176-01

Prepared: 04/26/08 Analyzed: 04/28/08

Benzene	32.0	1.0	ug/l	33.3	1.8	90.7	61.5-109			
Toluene	31.8	1.0	"	33.3	ND	95.5	55.6-113			
Surrogate: 1,2-Dichloroethane-d4	14.8		"	13.3	111	90.2-124				
Surrogate: Toluene-d8	14.1		"	13.3	106	92.1-106				
Surrogate: 4-Bromofluorobenzene	14.2		"	13.3	107	84.5-110				

Summit Scientific

The results in this report apply to the samples analyzed in accordance with the chain of custody document. This analytical report must be reproduced in its entirety.



LT Environmental, Inc.
4600 West 60th Avenue
Arvada CO, 80003

Project: PDC - Bunting #1

Project Number: PDC 0743
Project Manager: John Peterson

Reported:
04/28/08 16:20

Notes and Definitions

DET Analyte DETECTED
ND Analyte NOT DETECTED at or above the reporting limit
NR Not Reported
dry Sample results reported on a dry weight basis
RPD Relative Percent Difference

A handwritten signature in black ink, appearing to be 'JMP'.

Summit Scientific

741 Corporate Circle – Suite I ♦ Golden, Colorado 80401

303.277.9310 - laboratory ♦ 303.277.9531 - fax

May 06, 2008

Robert Young
LT Environmental, Inc.
4600 West 60th Avenue
Arvada, CO 80003
RE: PDC - Bunting #1

Enclosed are the results of analyses for samples received by Summit Scientific on 04/22/08 17:00. If you have any questions concerning this report, please feel free to contact me.

Sincerely,

A handwritten signature in black ink, appearing to be 'BS' or 'Shrewsbury', with a long, sweeping horizontal line extending to the right.

Ben Shrewsbury
Vice President / Laboratory Director



LT Environmental, Inc.
4600 West 60th Avenue
Arvada CO, 80003

Project: PDC - Bunting #1

Project Number: PDC 0743
Project Manager: Robert Young

Reported:
05/06/08 10:42

ANALYTICAL REPORT FOR SAMPLES

Sample ID	Laboratory ID	Matrix	Date Sampled	Date Received
MW05 3-4'	R804158-01	Soil	04/22/08 09:10	04/22/08 17:00
MW06 3-4'	R804158-02	Soil	04/22/08 09:30	04/22/08 17:00

Summit Scientific

The results in this report apply to the samples analyzed in accordance with the chain of custody document. This analytical report must be reproduced in its entirety.

LT Environmental, Inc.
4600 West 60th Avenue
Arvada CO, 80003

Project: PDC - Bunting #1

Project Number: PDC 0743

Project Manager: Robert Young

Reported:

05/06/08 10:42

Summit Scientific

741 Corporate Circle Suite 1 ♦ Golden, Colorado 80401
303-277-9510 ♦ 303-277-9531 Fax

2804158

Client: L.T. Environmental, Inc.

Address: 4600 West 60th Avenue

City/State/Zip: Arvada, CO 80003

Phone: (303) 433-9788

Sample Name: Thick Layer

Project Manager: John Peterson

E-Mail: jpeterson@summit-sc.com

Project Name: Building #1

Project Number: PSC 0943

Received by: Thick Layer

Date/Time: 4/22/08 17:00

Received by: MSM

Date/Time: 4/21/08 19:00

Relinquished by: Thick Layer

Date/Time: 4/22/08

Relinquished by: MSM

Date/Time: 4/22/08 17:00

Relinquished by: Thick Layer

Date/Time: 4/22/08

Relinquished by: MSM

Date/Time: 4/22/08 17:00

Relinquished by: Thick Layer

Date/Time: 4/22/08

Relinquished by: MSM

Date/Time: 4/22/08 17:00

Relinquished by: Thick Layer

Date/Time: 4/22/08

Relinquished by: MSM

Date/Time: 4/22/08 17:00

Relinquished by: Thick Layer

Date/Time: 4/22/08

Relinquished by: MSM

Date/Time: 4/22/08 17:00

Relinquished by: Thick Layer

Date/Time: 4/22/08

Relinquished by: MSM

Date/Time: 4/22/08 17:00

Relinquished by: Thick Layer

Date/Time: 4/22/08

Relinquished by: MSM

Date/Time: 4/22/08 17:00

Relinquished by: Thick Layer

Date/Time: 4/22/08

Relinquished by: MSM

Date/Time: 4/22/08 17:00

Relinquished by: Thick Layer

Date/Time: 4/22/08

Relinquished by: MSM

Date/Time: 4/22/08 17:00

Relinquished by: Thick Layer

Date/Time: 4/22/08

Relinquished by: MSM

Date/Time: 4/22/08 17:00

Relinquished by: Thick Layer

Date/Time: 4/22/08

Relinquished by: MSM

Date/Time: 4/22/08 17:00

Relinquished by: Thick Layer

Date/Time: 4/22/08

Relinquished by: MSM

Date/Time: 4/22/08 17:00

Relinquished by: Thick Layer

Date/Time: 4/22/08

Relinquished by: MSM

Date/Time: 4/22/08 17:00

Relinquished by: Thick Layer

Date/Time: 4/22/08

Relinquished by: MSM

Date/Time: 4/22/08 17:00

Relinquished by: Thick Layer

Date/Time: 4/22/08

Relinquished by: MSM

Date/Time: 4/22/08 17:00

Relinquished by: Thick Layer

Date/Time: 4/22/08

Relinquished by: MSM

Date/Time: 4/22/08 17:00

Relinquished by: Thick Layer

Date/Time: 4/22/08

Relinquished by: MSM

Date/Time: 4/22/08 17:00

Relinquished by: Thick Layer

Date/Time: 4/22/08

Relinquished by: MSM

Date/Time: 4/22/08 17:00

Relinquished by: Thick Layer

Date/Time: 4/22/08

Relinquished by: MSM

Date/Time: 4/22/08 17:00

Relinquished by: Thick Layer

Date/Time: 4/22/08

Relinquished by: MSM

Date/Time: 4/22/08 17:00

Relinquished by: Thick Layer

Date/Time: 4/22/08

Relinquished by: MSM

Date/Time: 4/22/08 17:00

Relinquished by: Thick Layer

Date/Time: 4/22/08

Relinquished by: MSM

Date/Time: 4/22/08 17:00

Relinquished by: Thick Layer

Date/Time: 4/22/08

Relinquished by: MSM

Date/Time: 4/22/08 17:00

Relinquished by: Thick Layer

Date/Time: 4/22/08

Relinquished by: MSM

Date/Time: 4/22/08 17:00

Relinquished by: Thick Layer

Date/Time: 4/22/08

Relinquished by: MSM

Date/Time: 4/22/08 17:00

Relinquished by: Thick Layer

Date/Time: 4/22/08

Summit Scientific

The results in this report apply to the samples analyzed in accordance with the chain of custody document. This analytical report must be reproduced in its entirety.



LT Environmental, Inc.
4600 West 60th Avenue
Arvada CO, 80003

Project: PDC - Bunting #1

Project Number: PDC 0743
Project Manager: Robert Young

Reported:
05/06/08 10:42

MW05 3-4'
R804158-01 (Soil)

Summit Scientific

Extractable Petroleum Hydrocarbons by 8015

Date Sampled: **04/22/08 09:10**

Analyte	Result	Reporting		Units	Dilution	Batch	Prepared	Analyzed	Method	Notes
		Limit								
C6-C10 (TEPH-GRO)	ND	50		mg/kg	1	8042805	04/28/08	05/01/08	8015 Full Carbon Chain	
C10-C28 (TEPH-DRO)	ND	50		"	"	"	"	"	"	
C28-C36 (TEPH-ORO)	ND	50		"	"	"	"	"	"	

Date Sampled: **04/22/08 09:10**

Analyte	Result	Reporting		Units	Dilution	Batch	Prepared	Analyzed	Method	Notes
		Limit								
Surrogate: o-Terphenyl		82.6 %		70-130		"	"	"	"	
Surrogate: Trifluorotoluene		84.7 %		70-130		"	"	"	"	

Date Sampled: **04/22/08 09:10**

Analyte	Result	Reporting		Units	Dilution	Batch	Prepared	Analyzed	Method	Notes
		Limit								
C6-C36 Total TEPH	0.0			"	"	[CALC]	"	"	EPA 8015	

Summit Scientific

The results in this report apply to the samples analyzed in accordance with the chain of custody document. This analytical report must be reproduced in its entirety.



LT Environmental, Inc.
4600 West 60th Avenue
Arvada CO, 80003

Project: PDC - Bunting #1

Project Number: PDC 0743
Project Manager: Robert Young

Reported:
05/06/08 10:42

MW06 3-4'
R804158-02 (Soil)

Summit Scientific

Extractable Petroleum Hydrocarbons by 8015

Date Sampled: **04/22/08 09:30**

Analyte	Result	Reporting		Dilution	Batch	Prepared	Analyzed	Method	Notes
		Limit	Units						
C6-C10 (TEPH-GRO)	ND	50	mg/kg	1	8042805	04/28/08	05/01/08	8015 Full Carbon Chain	
C10-C28 (TEPH-DRO)	ND	50	"	"	"	"	"	"	
C28-C36 (TEPH-ORO)	ND	50	"	"	"	"	"	"	

Date Sampled: **04/22/08 09:30**

Analyte	Result	Reporting		Dilution	Batch	Prepared	Analyzed	Method	Notes
		Limit	Units						
Surrogate: o-Terphenyl		84.8 %	70-130		"	"	"	"	
Surrogate: Trifluorotoluene		87.8 %	70-130		"	"	"	"	

Date Sampled: **04/22/08 09:30**

Analyte	Result	Reporting		Dilution	Batch	Prepared	Analyzed	Method	Notes
		Limit	Units						
C6-C36 Total TEPH	0.0		"	"	[CALC]	"	"	EPA 8015	

Summit Scientific

The results in this report apply to the samples analyzed in accordance with the chain of custody document. This analytical report must be reproduced in its entirety.



LT Environmental, Inc.
4600 West 60th Avenue
Arvada CO, 80003

Project: PDC - Bunting #1
Project Number: PDC 0743
Project Manager: Robert Young

Reported:
05/06/08 10:42

Extractable Petroleum Hydrocarbons by 8015 - Quality Control
Summit Scientific

Analyte	Reporting			Spike	Source		%REC		RPD	
	Result	Limit	Units	Level	Result	%REC	Limits	RPD	Limit	Notes

Batch 8042805 - EPA 3550A

Blank (8042805-BLK1)

Prepared: 04/28/08 Analyzed: 05/01/08

C6-C10 (TEPH-GRO)	ND	50	mg/kg
C10-C28 (TEPH-DRO)	ND	50	"
C28-C36 (TEPH-ORO)	ND	50	"

Surrogate: o-Terphenyl	110	"	50.0	220	70-130
Surrogate: Trifluorotoluene	53.4	"	100	53.4	70-130

LCS (8042805-BS1)

Prepared: 04/28/08 Analyzed: 05/01/08

C10-C28 (TEPH-DRO)	499	50	mg/kg	500	99.8	65.3-142
Surrogate: o-Terphenyl	41.8		"	0.470	NR	70-130
Surrogate: Trifluorotoluene	85.5		"	0.940	NR	70-130

LCS Dup (8042805-BSD1)

Prepared: 04/28/08 Analyzed: 05/01/08

C10-C28 (TEPH-DRO)	560	50	mg/kg	500	112	65.3-142	11.5	19.7
Surrogate: <i>o</i> -Terphenyl	47.1		"	0.470	NR	70-130		
Surrogate: Trifluorotoluene	93.6		"	0.940	NR	70-130		

Matrix Spike (8042805-MS1)

Source: R804158-01

Prepared: 04/28/08 Analyzed: 05/01/08

C10-C28 (TEPH-DRO)	510	50	mg/kg	500	ND	102	55.2-139
Surrogate: o-Terphenyl	43.2		"	0.470		NR	70-130
Surrogate: Trifluorotoluene	89.8		"	0.940		NR	70-130

Matrix Spike Dup (8042805-MSD1)

Source: R804158-01

Prepared: 04/28/08 Analyzed: 05/01/08

C10-C28 (TEPH-DRO)	545	50	mg/kg	500	ND	109	55.2-139	6.64	16.7
Surrogate: o-Terphenyl	42.5		"	0.470		NR	70-130		
Surrogate: Trifluorotoluene	88.6		"	0.940		NR	70-130		

Summit Scientific

The results in this report apply to the samples analyzed in accordance with the chain of custody document. This analytical report must be reproduced in its entirety.



LT Environmental, Inc.
4600 West 60th Avenue
Arvada CO, 80003

Project: PDC - Bunting #1

Project Number: PDC 0743
Project Manager: Robert Young

Reported:
05/06/08 10:42

Notes and Definitions

DET Analyte DETECTED
ND Analyte NOT DETECTED at or above the reporting limit
NR Not Reported
dry Sample results reported on a dry weight basis
RPD Relative Percent Difference

A handwritten signature in black ink, appearing to be 'RM' followed by a long horizontal stroke.

Summit Scientific

741 Corporate Circle – Suite I ♦ Golden, Colorado 80401

303.277.9310 - laboratory ♦ 303.374.5933 - fax

December 17, 2008

John Peterson
LT Environmental, Inc.
4600 West 60th Avenue
Arvada, CO 80003
RE: PDC - Bunting #1

Enclosed are the results of analyses for samples received by Summit Scientific on 12/12/08 16:45. If you have any questions concerning this report, please feel free to contact me.

Sincerely,

A handwritten signature in black ink, appearing to be 'BS' with a long, sweeping horizontal line extending to the right.

Ben Shrewsbury
Vice President / Laboratory Director

LT Environmental, Inc.
4600 West 60th Avenue
Arvada CO, 80003

Project: PDC - Bunting #1
Project Number: PDC 0743
Project Manager: John Peterson

Reported:
12/17/08 09:10

ANALYTICAL REPORT FOR SAMPLES

Sample ID	Laboratory ID	Matrix	Date Sampled	Date Received
MW01	R812097-01	Water	12/12/08 10:40	12/12/08 16:45
MW03	R812097-02	Water	12/12/08 10:50	12/12/08 16:45
MW04	R812097-03	Water	12/12/08 10:55	12/12/08 16:45
MW05	R812097-04	Water	12/12/08 11:15	12/12/08 16:45

Summit Scientific

The results in this report apply to the samples analyzed in accordance with the chain of custody document. This analytical report must be reproduced in its entirety.



LT Environmental, Inc.
4600 West 60th Avenue
Arvada CO, 80003

Project: PDC - Bunting #1

Project Number: PDC 0743
Project Manager: John Peterson

Reported:
12/17/08 09:10

Summit Scientific 2812097

741 Corporate Circle Suite 1 • Golden, Colorado 80401
303-277-9310 • 303-277-9531 Fax

Page of

Client: LT Environmental, Inc.
Address: 4600 West 60th Avenue
City/State/Zip: Arvada, CO 80003
Phone: (303) 433-9788
Fax: (303) 433-1432
Project Manager: John Peterson
E-Mail: jpeterson@ltenv.com
Project Name: Bunting #1
Project Number: PDC 0743
Sampler Name: SB 64514521

Sample Description	Date Sampled	Time Sampled	Number of Containers	Preservative				Matrix				Analyze For:				Special Instructions	Notes
				HCl	HNO ₃	None	Other (Specify)	Groundwater	Soil	Air - Canister Serial #	Other (Specify)	Total Carbon Chain	BTEX				
MW01	12-12-08	10:40	2	X				X									
MW03	12-12-08	10:50	0	X				X									
MW04	12-12-08	10:55	2	X				X									
MW05	12-12-08	11:15	2	X				X									
Relinquished by:	Date/Time:	12-12-08 15:55		Received by:	Date/Time:			Turn Around Time (Check)	Same Day	24 Hours	48 Hours	72 Hours	Standard				
Relinquished by:	Date/Time:			Received by:	Date/Time:			Sample Integrity:	Temperature Upon Receipt:	Intact:	Yes	No					
Relinquished by:	Date/Time:			Received by:	Date/Time:												

www.s2scientific.com

LT Environmental, Inc.
4600 West 60th Avenue
Arvada CO, 80003

Project: PDC - Bunting #1

Project Number: PDC 0743
Project Manager: John Peterson

Reported:
12/17/08 09:10

MW01
R812097-01 (Water)

Summit Scientific

Volatile Organic Compounds by EPA Method 8260B

Date Sampled: 12/12/08 10:40

Analyte	Result	Reporting Limit	Units	Dilution	Batch	Prepared	Analyzed	Method	Notes
Benzene	3.4	1.0	ug/l	1	8121503	12/15/08	12/16/08	EPA 8260B	
Toluene	ND	1.0	"	"	"	"	"	"	
Ethylbenzene	4.0	1.0	"	"	"	"	"	"	
Xylenes (total)	5.5	1.0	"	"	"	"	"	"	

Date Sampled: 12/12/08 10:40

Analyte	Result	Reporting Limit	Units	Dilution	Batch	Prepared	Analyzed	Method	Notes
<i>Surrogate: 1,2-Dichloroethane-d4</i>		94.7 %	77.3-121		"	"	"	"	
<i>Surrogate: Toluene-d8</i>		97.7 %	91.4-107		"	"	"	"	
<i>Surrogate: 4-Bromofluorobenzene</i>		90.2 %	85.3-109		"	"	"	"	

Summit Scientific

The results in this report apply to the samples analyzed in accordance with the chain of custody document. This analytical report must be reproduced in its entirety.



LT Environmental, Inc.
4600 West 60th Avenue
Arvada CO, 80003

Project: PDC - Bunting #1
Project Number: PDC 0743
Project Manager: John Peterson

Reported:
12/17/08 09:10

MW03
R812097-02 (Water)

Summit Scientific

Volatile Organic Compounds by EPA Method 8260B

Date Sampled: 12/12/08 10:50

Analyte	Result	Reporting Limit	Units	Dilution	Batch	Prepared	Analyzed	Method	Notes
Benzene	3.0	1.0	ug/l	1	8121503	12/15/08	12/16/08	EPA 8260B	
Toluene	ND	1.0	"	"	"	"	"	"	
Ethylbenzene	1.0	1.0	"	"	"	"	"	"	
Xylenes (total)	ND	1.0	"	"	"	"	"	"	

Date Sampled: 12/12/08 10:50

Analyte	Result	Reporting Limit	Units	Dilution	Batch	Prepared	Analyzed	Method	Notes
<i>Surrogate: 1,2-Dichloroethane-d4</i>		97.0 %	77.3-121		"	"	"	"	
<i>Surrogate: Toluene-d8</i>		99.2 %	91.4-107		"	"	"	"	
<i>Surrogate: 4-Bromofluorobenzene</i>		103 %	85.3-109		"	"	"	"	

Summit Scientific

The results in this report apply to the samples analyzed in accordance with the chain of custody document. This analytical report must be reproduced in its entirety.



LT Environmental, Inc.
4600 West 60th Avenue
Arvada CO, 80003

Project: PDC - Bunting #1
Project Number: PDC 0743
Project Manager: John Peterson

Reported:
12/17/08 09:10

MW04
R812097-03 (Water)

Summit Scientific

Volatile Organic Compounds by EPA Method 8260B

Date Sampled: 12/12/08 10:55

Analyte	Result	Reporting Limit	Units	Dilution	Batch	Prepared	Analyzed	Method	Notes
Benzene	2.6	1.0	ug/l	1	8121503	12/15/08	12/16/08	EPA 8260B	
Toluene	ND	1.0	"	"	"	"	"	"	
Ethylbenzene	1.4	1.0	"	"	"	"	"	"	
Xylenes (total)	ND	1.0	"	"	"	"	"	"	

Date Sampled: 12/12/08 10:55

Analyte	Result	Reporting Limit	Units	Dilution	Batch	Prepared	Analyzed	Method	Notes
Surrogate: 1,2-Dichloroethane-d4		96.2 %	77.3-121		"	"	"	"	
Surrogate: Toluene-d8		101 %	91.4-107		"	"	"	"	
Surrogate: 4-Bromofluorobenzene		102 %	85.3-109		"	"	"	"	

Summit Scientific

The results in this report apply to the samples analyzed in accordance with the chain of custody document. This analytical report must be reproduced in its entirety.



LT Environmental, Inc.
4600 West 60th Avenue
Arvada CO, 80003

Project: PDC - Bunting #1

Project Number: PDC 0743
Project Manager: John Peterson

Reported:
12/17/08 09:10

MW05
R812097-04 (Water)

Summit Scientific

Volatile Organic Compounds by EPA Method 8260B

Date Sampled: 12/12/08 11:15

Analyte	Result	Reporting Limit	Units	Dilution	Batch	Prepared	Analyzed	Method	Notes
Benzene	ND	1.0	ug/l	1	8121503	12/15/08	12/16/08	EPA 8260B	
Toluene	ND	1.0	"	"	"	"	"	"	
Ethylbenzene	ND	1.0	"	"	"	"	"	"	
Xylenes (total)	ND	1.0	"	"	"	"	"	"	

Date Sampled: 12/12/08 11:15

Analyte	Result	Reporting Limit	Units	Dilution	Batch	Prepared	Analyzed	Method	Notes
Surrogate: 1,2-Dichloroethane-d4		99.2 %	77.3-121		"	"	"	"	
Surrogate: Toluene-d8		99.2 %	91.4-107		"	"	"	"	
Surrogate: 4-Bromofluorobenzene		102 %	85.3-109		"	"	"	"	

Summit Scientific

The results in this report apply to the samples analyzed in accordance with the chain of custody document. This analytical report must be reproduced in its entirety.



LT Environmental, Inc.
4600 West 60th Avenue
Arvada CO, 80003

Project: PDC - Bunting #1
Project Number: PDC 0743
Project Manager: John Peterson

Reported:
12/17/08 09:10

Volatile Organic Compounds by EPA Method 8260B - Quality Control

Summit Scientific

Analyte	Reporting			Spike	Source		%REC		RPD	
	Result	Limit	Units	Level	Result	%REC	Limits	RPD	Limit	Notes

Batch 8121503 - EPA 5030 Water MS

Blank (8121503-BLK1)

Prepared: 12/15/08 Analyzed: 12/16/08

Benzene	ND	1.0	ug/l							
Toluene	ND	1.0	"							
Ethylbenzene	ND	1.0	"							
Xylenes (total)	ND	1.0	"							
Surrogate: 1,2-Dichloroethane-d4	13.0		"	13.3		97.7	77.3-121			
Surrogate: Toluene-d8	13.4		"	13.3		101	91.4-107			
Surrogate: 4-Bromofluorobenzene	13.7		"	13.3		103	85.3-109			

LCS (8121503-BS1)

Prepared: 12/15/08 Analyzed: 12/16/08

Benzene	28.6	1.0	ug/l	33.3		85.9	70-114			
Toluene	27.7	1.0	"	33.3		83.2	72.7-116			
Surrogate: 1,2-Dichloroethane-d4	12.8		"	13.3		96.2	77.3-121			
Surrogate: Toluene-d8	13.4		"	13.3		101	91.4-107			
Surrogate: 4-Bromofluorobenzene	13.5		"	13.3		102	85.3-109			

LCS Dup (8121503-BSD1)

Prepared: 12/15/08 Analyzed: 12/16/08

Benzene	27.8	1.0	ug/l	33.3		83.5	70-114	2.84	8.14	
Toluene	26.6	1.0	"	33.3		79.9	72.7-116	4.05	7.88	
Surrogate: 1,2-Dichloroethane-d4	13.5		"	13.3		102	77.3-121			
Surrogate: Toluene-d8	13.4		"	13.3		101	91.4-107			
Surrogate: 4-Bromofluorobenzene	13.6		"	13.3		102	85.3-109			

Matrix Spike (8121503-MS1)

Source: R812097-01

Prepared: 12/15/08 Analyzed: 12/16/08

Benzene	32.0	1.0	ug/l	33.3	3.4	85.9	66.8-117			
Toluene	26.1	1.0	"	33.3	ND	78.4	71.5-117			
Surrogate: 1,2-Dichloroethane-d4	12.9		"	13.3		97.0	77.3-121			
Surrogate: Toluene-d8	13.3		"	13.3		100	91.4-107			
Surrogate: 4-Bromofluorobenzene	13.8		"	13.3		104	85.3-109			

Summit Scientific

The results in this report apply to the samples analyzed in accordance with the chain of custody document. This analytical report must be reproduced in its entirety.



LT Environmental, Inc.
4600 West 60th Avenue
Arvada CO, 80003

Project: PDC - Bunting #1
Project Number: PDC 0743
Project Manager: John Peterson

Reported:
12/17/08 09:10

Volatile Organic Compounds by EPA Method 8260B - Quality Control
Summit Scientific

Analyte	Reporting			Spike	Source		%REC		RPD	
	Result	Limit	Units	Level	Result	%REC	Limits	RPD	Limit	Notes

Batch 8121503 - EPA 5030 Water MS

Matrix Spike Dup (8121503-MSD1)		Source: R812097-01			Prepared: 12/15/08		Analyzed: 12/16/08			
Benzene	30.8	1.0	ug/l	33.3	3.4	82.3	66.8-117	3.82	17.8	
Toluene	26.5	1.0	"	33.3	ND	79.6	71.5-117	1.52	14.4	
Surrogate: 1,2-Dichloroethane-d4	15.5		"	13.3		117	77.3-121			
Surrogate: Toluene-d8	13.5		"	13.3		102	91.4-107			
Surrogate: 4-Bromofluorobenzene	12.8		"	13.3		96.2	85.3-109			

Summit Scientific

The results in this report apply to the samples analyzed in accordance with the chain of custody document. This analytical report must be reproduced in its entirety.



LT Environmental, Inc.
4600 West 60th Avenue
Arvada CO, 80003

Project: PDC - Bunting #1
Project Number: PDC 0743
Project Manager: John Peterson

Reported:
12/17/08 09:10

Notes and Definitions

DET Analyte DETECTED
ND Analyte NOT DETECTED at or above the reporting limit
NR Not Reported
dry Sample results reported on a dry weight basis
RPD Relative Percent Difference



Summit Scientific

741 Corporate Circle – Suite I ♦ Golden, Colorado 80401

303.277.9310 - laboratory ♦ 303.374.5933 - fax

January 21, 2009

John Peterson
LT Environmental, Inc.
4600 West 60th Avenue
Arvada, CO 80003
RE: PDC - Bunting #1

Enclosed are the results of analyses for samples received by Summit Scientific on 01/15/09 17:03. If you have any questions concerning this report, please feel free to contact me.

Sincerely,

A handwritten signature in black ink, appearing to be 'BS' with a long, sweeping horizontal line extending to the right.

Ben Shrewsbury
Vice President / Laboratory Director

LT Environmental, Inc.
4600 West 60th Avenue
Arvada CO, 80003

Project: PDC - Bunting #1
Project Number: PDC 0743
Project Manager: John Peterson

Reported:
01/21/09 13:28

ANALYTICAL REPORT FOR SAMPLES

Sample ID	Laboratory ID	Matrix	Date Sampled	Date Received
MW01	R901082-01	Water	01/15/09 13:00	01/15/09 17:03
MW02	R901082-02	Water	01/15/09 13:10	01/15/09 17:03
MW03	R901082-03	Water	01/15/09 13:20	01/15/09 17:03
MW04	R901082-04	Water	01/15/09 13:30	01/15/09 17:03
MW05	R901082-05	Water	01/15/09 13:40	01/15/09 17:03
MW06	R901082-06	Water	01/15/09 13:50	01/15/09 17:03

Summit Scientific



The results in this report apply to the samples analyzed in accordance with the chain of custody document. This analytical report must be reproduced in its entirety.

LT Environmental, Inc.
4600 West 60th Avenue
Arvada CO, 80003

Project: PDC - Bunting #1

Project Number: PDC 0743
Project Manager: John Peterson

Reported:
01/21/09 13:28

Summit Scientific R901082

S₂
741 Corporate Circle Suite I ♦ Golden, Colorado 80401
303-277-9310 ♦ 303-277-9531 Fax

Page 1 of 1

Client: **LT Environmental, Inc.**

Address: 4600 West 60th Avenue

City/State/Zip: Arvada, CO 80003

City/State/Zip: Arvada, CO 80003
Phone: (303) 433-0788

Phone: (303) 433-9788

Sampler Name: Sam Str

Project Manager:

E-Mail:

Project Name:

Project Number: 6

Project Number:

John Peterson

jpeterson@ltd.com

no fine

(0743)

06/07

10

1

10

100

1

[illegible]

www.s2scientific.com

LT Environmental, Inc.
4600 West 60th Avenue
Arvada CO, 80003

Project: PDC - Bunting #1

Project Number: PDC 0743
Project Manager: John Peterson

Reported:
01/21/09 13:28

MW01
R901082-01 (Water)

Summit Scientific

Volatile Organic Compounds by EPA Method 8260B

Date Sampled: 01/15/09 13:00

Analyte	Result	Reporting Limit	Units	Dilution	Batch	Prepared	Analyzed	Method	Notes
Benzene	1.1	1.0	ug/l	1	9011904	01/19/09	01/20/09	EPA 8260B	
Toluene	ND	1.0	"	"	"	"	"	"	
Ethylbenzene	8.1	1.0	"	"	"	"	"	"	
Xylenes (total)	24	1.0	"	"	"	"	"	"	

Date Sampled: 01/15/09 13:00

Analyte	Result	Reporting Limit	Units	Dilution	Batch	Prepared	Analyzed	Method	Notes
<i>Surrogate: 1,2-Dichloroethane-d4</i>		105 %	77.3-121		"	"	"	"	
<i>Surrogate: Toluene-d8</i>		99.2 %	91.4-107		"	"	"	"	
<i>Surrogate: 4-Bromofluorobenzene</i>		102 %	85.3-109		"	"	"	"	

Summit Scientific

The results in this report apply to the samples analyzed in accordance with the chain of custody document. This analytical report must be reproduced in its entirety.



LT Environmental, Inc.
4600 West 60th Avenue
Arvada CO, 80003

Project: PDC - Bunting #1
Project Number: PDC 0743
Project Manager: John Peterson

Reported:
01/21/09 13:28

MW02
R901082-02 (Water)

Summit Scientific

Volatile Organic Compounds by EPA Method 8260B

Date Sampled: **01/15/09 13:10**

Analyte	Result	Reporting Limit	Units	Dilution	Batch	Prepared	Analyzed	Method	Notes
Benzene	ND	1.0	ug/l	1	9011904	01/19/09	01/20/09	EPA 8260B	
Toluene	ND	1.0	"	"	"	"	"	"	
Ethylbenzene	1.3	1.0	"	"	"	"	"	"	
Xylenes (total)	6.6	1.0	"	"	"	"	"	"	

Date Sampled: **01/15/09 13:10**

Analyte	Result	Reporting Limit	Units	Dilution	Batch	Prepared	Analyzed	Method	Notes
Surrogate: 1,2-Dichloroethane-d4		100 %	77.3-121		"	"	"	"	
Surrogate: Toluene-d8		99.2 %	91.4-107		"	"	"	"	
Surrogate: 4-Bromofluorobenzene		102 %	85.3-109		"	"	"	"	

Summit Scientific

The results in this report apply to the samples analyzed in accordance with the chain of custody document. This analytical report must be reproduced in its entirety.



LT Environmental, Inc.
4600 West 60th Avenue
Arvada CO, 80003

Project: PDC - Bunting #1

Project Number: PDC 0743
Project Manager: John Peterson

Reported:
01/21/09 13:28

MW03
R901082-03 (Water)

Summit Scientific

Volatile Organic Compounds by EPA Method 8260B

Date Sampled: **01/15/09 13:20**

Analyte	Result	Reporting Limit	Units	Dilution	Batch	Prepared	Analyzed	Method	Notes
Benzene	ND	1.0	ug/l	1	9011904	01/19/09	01/20/09	EPA 8260B	
Toluene	ND	1.0	"	"	"	"	"	"	
Ethylbenzene	ND	1.0	"	"	"	"	"	"	
Xylenes (total)	ND	1.0	"	"	"	"	"	"	

Date Sampled: **01/15/09 13:20**

Analyte	Result	Reporting Limit	Units	Dilution	Batch	Prepared	Analyzed	Method	Notes
Surrogate: 1,2-Dichloroethane-d4		100 %	77.3-121		"	"	"	"	
Surrogate: Toluene-d8		95.5 %	91.4-107		"	"	"	"	
Surrogate: 4-Bromofluorobenzene		97.0 %	85.3-109		"	"	"	"	

Summit Scientific

The results in this report apply to the samples analyzed in accordance with the chain of custody document. This analytical report must be reproduced in its entirety.



LT Environmental, Inc.
4600 West 60th Avenue
Arvada CO, 80003

Project: PDC - Bunting #1

Project Number: PDC 0743
Project Manager: John Peterson

Reported:
01/21/09 13:28

MW04
R901082-04 (Water)

Summit Scientific

Volatile Organic Compounds by EPA Method 8260B

Date Sampled: 01/15/09 13:30

Analyte	Result	Reporting Limit	Units	Dilution	Batch	Prepared	Analyzed	Method	Notes
Benzene	1.2	1.0	ug/l	1	9011904	01/19/09	01/20/09	EPA 8260B	
Toluene	ND	1.0	"	"	"	"	"	"	
Ethylbenzene	1.5	1.0	"	"	"	"	"	"	
Xylenes (total)	12	1.0	"	"	"	"	"	"	

Date Sampled: 01/15/09 13:30

Analyte	Result	Reporting Limit	Units	Dilution	Batch	Prepared	Analyzed	Method	Notes
Surrogate: 1,2-Dichloroethane-d4		99.2 %	77.3-121		"	"	"	"	
Surrogate: Toluene-d8		94.7 %	91.4-107		"	"	"	"	
Surrogate: 4-Bromofluorobenzene		97.7 %	85.3-109		"	"	"	"	

Summit Scientific

The results in this report apply to the samples analyzed in accordance with the chain of custody document. This analytical report must be reproduced in its entirety.



LT Environmental, Inc.
4600 West 60th Avenue
Arvada CO, 80003

Project: PDC - Bunting #1

Project Number: PDC 0743
Project Manager: John Peterson

Reported:
01/21/09 13:28

MW05
R901082-05 (Water)

Summit Scientific

Volatile Organic Compounds by EPA Method 8260B

Date Sampled: **01/15/09 13:40**

Analyte	Result	Reporting Limit	Units	Dilution	Batch	Prepared	Analyzed	Method	Notes
Benzene	ND	1.0	ug/l	1	9011904	01/19/09	01/20/09	EPA 8260B	
Toluene	ND	1.0	"	"	"	"	"	"	
Ethylbenzene	ND	1.0	"	"	"	"	"	"	
Xylenes (total)	ND	1.0	"	"	"	"	"	"	

Date Sampled: **01/15/09 13:40**

Analyte	Result	Reporting Limit	Units	Dilution	Batch	Prepared	Analyzed	Method	Notes
Surrogate: 1,2-Dichloroethane-d4		101 %	77.3-121		"	"	"	"	
Surrogate: Toluene-d8		96.2 %	91.4-107		"	"	"	"	
Surrogate: 4-Bromofluorobenzene		98.5 %	85.3-109		"	"	"	"	

Summit Scientific

The results in this report apply to the samples analyzed in accordance with the chain of custody document. This analytical report must be reproduced in its entirety.



LT Environmental, Inc.
4600 West 60th Avenue
Arvada CO, 80003

Project: PDC - Bunting #1

Project Number: PDC 0743
Project Manager: John Peterson

Reported:
01/21/09 13:28

MW06
R901082-06 (Water)

Summit Scientific

Volatile Organic Compounds by EPA Method 8260B

Date Sampled: **01/15/09 13:50**

Analyte	Result	Reporting Limit	Units	Dilution	Batch	Prepared	Analyzed	Method	Notes
Benzene	ND	1.0	ug/l	1	9011904	01/19/09	01/20/09	EPA 8260B	
Toluene	ND	1.0	"	"	"	"	"	"	
Ethylbenzene	ND	1.0	"	"	"	"	"	"	
Xylenes (total)	ND	1.0	"	"	"	"	"	"	

Date Sampled: **01/15/09 13:50**

Analyte	Result	Reporting Limit	Units	Dilution	Batch	Prepared	Analyzed	Method	Notes
Surrogate: 1,2-Dichloroethane-d4		100 %	77.3-121		"	"	"	"	
Surrogate: Toluene-d8		95.5 %	91.4-107		"	"	"	"	
Surrogate: 4-Bromofluorobenzene		98.5 %	85.3-109		"	"	"	"	

Summit Scientific

The results in this report apply to the samples analyzed in accordance with the chain of custody document. This analytical report must be reproduced in its entirety.



LT Environmental, Inc.
4600 West 60th Avenue
Arvada CO, 80003

Project: PDC - Bunting #1
Project Number: PDC 0743
Project Manager: John Peterson

Reported:
01/21/09 13:28

Volatile Organic Compounds by EPA Method 8260B - Quality Control

Summit Scientific

Analyte	Reporting			Spike	Source		%REC		RPD	
	Result	Limit	Units	Level	Result	%REC	Limits	RPD	Limit	Notes

Batch 9011904 - EPA 5030 Water MS

Blank (9011904-BLK1)

Prepared: 01/19/09 Analyzed: 01/20/09

Benzene	ND	1.0	ug/l							
Toluene	ND	1.0	"							
Ethylbenzene	ND	1.0	"							
Xylenes (total)	ND	1.0	"							
Surrogate: 1,2-Dichloroethane-d4	14.4		"	13.3	108	77.3-121				
Surrogate: Toluene-d8	13.5		"	13.3	102	91.4-107				
Surrogate: 4-Bromofluorobenzene	13.8		"	13.3	104	85.3-109				

LCS (9011904-BS1)

Prepared: 01/19/09 Analyzed: 01/20/09

Benzene	30.9	1.0	ug/l	33.3	92.8	70-114				
Toluene	33.8	1.0	"	33.3	102	72.7-116				
Surrogate: 1,2-Dichloroethane-d4	14.6		"	13.3	110	77.3-121				
Surrogate: Toluene-d8	13.5		"	13.3	102	91.4-107				
Surrogate: 4-Bromofluorobenzene	13.2		"	13.3	99.2	85.3-109				

LCS Dup (9011904-BSD1)

Prepared: 01/19/09 Analyzed: 01/20/09

Benzene	28.8	1.0	ug/l	33.3	86.5	70-114	7.04	8.14		
Toluene	29.4	1.0	"	33.3	88.3	72.7-116	13.9	7.88		
Surrogate: 1,2-Dichloroethane-d4	14.3		"	13.3	108	77.3-121				
Surrogate: Toluene-d8	13.2		"	13.3	99.2	91.4-107				
Surrogate: 4-Bromofluorobenzene	13.6		"	13.3	102	85.3-109				

Matrix Spike (9011904-MS1)

Source: R901079-01

Prepared: 01/19/09 Analyzed: 01/20/09

Benzene	27.1	1.0	ug/l	33.3	ND	81.4	66.8-117			
Toluene	28.1	1.0	"	33.3	ND	84.4	71.5-117			
Surrogate: 1,2-Dichloroethane-d4	15.0		"	13.3		113	77.3-121			
Surrogate: Toluene-d8	13.0		"	13.3		97.7	91.4-107			
Surrogate: 4-Bromofluorobenzene	13.6		"	13.3		102	85.3-109			

Summit Scientific

The results in this report apply to the samples analyzed in accordance with the chain of custody document. This analytical report must be reproduced in its entirety.



LT Environmental, Inc.
4600 West 60th Avenue
Arvada CO, 80003

Project: PDC - Bunting #1
Project Number: PDC 0743
Project Manager: John Peterson

Reported:
01/21/09 13:28

Volatile Organic Compounds by EPA Method 8260B - Quality Control
Summit Scientific

Analyte	Reporting			Spike	Source		%REC		RPD	
	Result	Limit	Units	Level	Result	%REC	Limits	RPD	Limit	Notes

Batch 9011904 - EPA 5030 Water MS

Matrix Spike Dup (9011904-MSD1)		Source: R901079-01		Prepared: 01/19/09		Analyzed: 01/20/09				
Benzene	28.6	1.0	ug/l	33.3	ND	85.9	66.8-117	5.39	17.8	
Toluene	28.6	1.0	"	33.3	ND	85.9	71.5-117	1.76	14.4	
Surrogate: 1,2-Dichloroethane-d4	16.8		"	13.3		126	77.3-121			
Surrogate: Toluene-d8	13.2		"	13.3		99.2	91.4-107			
Surrogate: 4-Bromofluorobenzene	13.6		"	13.3		102	85.3-109			

Summit Scientific

The results in this report apply to the samples analyzed in accordance with the chain of custody document. This analytical report must be reproduced in its entirety.



LT Environmental, Inc.
4600 West 60th Avenue
Arvada CO, 80003

Project: PDC - Bunting #1
Project Number: PDC 0743
Project Manager: John Peterson

Reported:
01/21/09 13:28

Notes and Definitions

DET Analyte DETECTED
ND Analyte NOT DETECTED at or above the reporting limit
NR Not Reported
dry Sample results reported on a dry weight basis
RPD Relative Percent Difference



Summit Scientific

741 Corporate Circle – Suite I ♦ Golden, Colorado 80401

303.277.9310 - laboratory ♦ 303.277.9531 - fax

May 04, 2009

John Peterson
LT Environmental, Inc.
4600 West 60th Avenue
Arvada, CO 80003
RE: PDC - Bunting #1

Enclosed are the results of analyses for samples received by Summit Scientific on 04/24/09 15:40. If you have any questions concerning this report, please feel free to contact me.

Sincerely,

A handwritten signature in black ink, appearing to be 'LS' followed by a long horizontal stroke.

Logan Shrewsbury For Ben Shrewsbury
Vice President / Laboratory Director



LT Environmental, Inc.
4600 West 60th Avenue
Arvada CO, 80003

Project: PDC - Bunting #1

Project Number: PDC 0743
Project Manager: John Peterson

Reported:
05/04/09 21:57

ANALYTICAL REPORT FOR SAMPLES

Sample ID	Laboratory ID	Matrix	Date Sampled	Date Received
MW01	R904128-01	Water	04/23/09 12:30	04/24/09 15:40
MW02	R904128-02	Water	04/23/09 12:40	04/24/09 15:40
MW03	R904128-03	Water	04/23/09 12:50	04/24/09 15:40
MW04	R904128-04	Water	04/23/09 13:00	04/24/09 15:40
MW05	R904128-05	Water	04/23/09 13:10	04/24/09 15:40
MW06	R904128-06	Water	04/23/09 13:20	04/24/09 15:40

Summit Scientific

The results in this report apply to the samples analyzed in accordance with the chain of custody document. This analytical report must be reproduced in its entirety.



LT Environmental, Inc.
4600 West 60th Avenue
Arvada CO, 80003

Project: PDC - Bunting #1

Project Number: PDC 0743
Project Manager: John Peterson

Reported:
05/04/09 21:57

Summit Scientific *904128*

S₁

741 Corporate Circle Suite 1 • Golden, Colorado 80401
303-277-9310 • 303-277-9331 Fax

Page *1* of *1*

Client: LT Environmental, Inc.

Address: 4600 West 60th Avenue

City/State/Zip: Arvada, CO 80003

Phone: (303) 433-9788

Sampler Name: *John H.*

Project Manager: *J. Peterson*

E-Mail:

Project Name: *Bunting NO 1*

Project Number: *PDC0743*

Sample Description	Date Sampled	Time Sampled	Number of Containers	Preservative				Matrix				Analyze For:				Special Instructions
				HCl	HNO ₃	None	Other (Specify)	Groundwater	Soil	Air - Canister Serial #	Other (Specify)	Total Carbon Chain	BTEX			
MW01	4-23-09	12:30	2	X				X								
MW02		12:40														
MW03		12:50														
MW04		13:00														
MW05		13:10														
MW06		13:20														
<i>[Handwritten signature across the table]</i>																
Relinquished by:	Date/Time:	Received by:				Date/Time:	Turn Around Time (Check)				Notes:					
<i>MW01</i>	<i>1546 4/23/09</i>	<i>KS 4/23/09 1540</i>					<input type="checkbox"/> Same Day <input type="checkbox"/> 24 Hours <input checked="" type="checkbox"/> 72 Hours <input type="checkbox"/> Standard				<i>4.4</i>					
Relinquished by:	Date/Time:	Received by:				Date/Time:	Sample Integrity:				Temperature Upon Receipt:					
							<input type="checkbox"/> Yes <input checked="" type="checkbox"/> No				<i>4.4</i>					
Relinquished by:	Date/Time:	Received in Lab by:				Date/Time:										

www.s2scientific.com

Summit Scientific

The results in this report apply to the samples analyzed in accordance with the chain of custody document. This analytical report must be reproduced in its entirety.



LT Environmental, Inc.
4600 West 60th Avenue
Arvada CO, 80003

Project: PDC - Bunting #1

Project Number: PDC 0743
Project Manager: John Peterson

Reported:
05/04/09 21:57

MW01
R904128-01 (Water)

Summit Scientific

Volatile Organic Compounds by EPA Method 8260B

Date Sampled: **04/23/09 12:30**

Analyte	Result	Reporting Limit	Units	Dilution	Batch	Prepared	Analyzed	Method	Notes
Benzene	16	1.0	ug/l	1	9043003	04/30/09	05/02/09	EPA 8260B	
Toluene	ND	1.0	"	"	"	"	"	"	
Ethylbenzene	2.7	1.0	"	"	"	"	"	"	
Xylenes (total)	9.2	1.0	"	"	"	"	"	"	

Date Sampled: **04/23/09 12:30**

Analyte	Result	Reporting Limit	Units	Dilution	Batch	Prepared	Analyzed	Method	Notes
<i>Surrogate: 1,2-Dichloroethane-d4</i>		101 %	77.3-121		"	"	"	"	
<i>Surrogate: Toluene-d8</i>		97.7 %	91.4-107		"	"	"	"	
<i>Surrogate: 4-Bromofluorobenzene</i>		108 %	85.3-109		"	"	"	"	

Summit Scientific

The results in this report apply to the samples analyzed in accordance with the chain of custody document. This analytical report must be reproduced in its entirety.



LT Environmental, Inc.
4600 West 60th Avenue
Arvada CO, 80003

Project: PDC - Bunting #1

Project Number: PDC 0743
Project Manager: John Peterson

Reported:
05/04/09 21:57

MW02
R904128-02 (Water)

Summit Scientific

Volatile Organic Compounds by EPA Method 8260B

Date Sampled: **04/23/09 12:40**

Analyte	Result	Reporting Limit	Units	Dilution	Batch	Prepared	Analyzed	Method	Notes
Benzene	1.1	1.0	ug/l	1	9043003	04/30/09	05/02/09	EPA 8260B	
Toluene	ND	1.0	"	"	"	"	"	"	
Ethylbenzene	4.1	1.0	"	"	"	"	"	"	
Xylenes (total)	57	1.0	"	"	"	"	"	"	

Date Sampled: **04/23/09 12:40**

Analyte	Result	Reporting Limit	Units	Dilution	Batch	Prepared	Analyzed	Method	Notes
Surrogate: 1,2-Dichloroethane-d4		97.7 %	77.3-121		"	"	"	"	
Surrogate: Toluene-d8		101 %	91.4-107		"	"	"	"	
Surrogate: 4-Bromofluorobenzene		97.0 %	85.3-109		"	"	"	"	

Summit Scientific

The results in this report apply to the samples analyzed in accordance with the chain of custody document. This analytical report must be reproduced in its entirety.



LT Environmental, Inc.
4600 West 60th Avenue
Arvada CO, 80003

Project: PDC - Bunting #1

Project Number: PDC 0743
Project Manager: John Peterson

Reported:
05/04/09 21:57

MW03
R904128-03 (Water)

Summit Scientific

Volatile Organic Compounds by EPA Method 8260B

Date Sampled: **04/23/09 12:50**

Analyte	Result	Reporting		Units	Dilution	Batch	Prepared	Analyzed	Method	Notes
		Limit								
Benzene	ND	1.0		ug/l	1	9043003	04/30/09	05/02/09	EPA 8260B	
Toluene	ND	1.0		"	"	"	"	"	"	
Ethylbenzene	ND	1.0		"	"	"	"	"	"	
Xylenes (total)	ND	1.0		"	"	"	"	"	"	

Date Sampled: **04/23/09 12:50**

Analyte	Result	Reporting		Units	Dilution	Batch	Prepared	Analyzed	Method	Notes
		Limit								
Surrogate: 1,2-Dichloroethane-d4		99.2 %		77.3-121		"	"	"	"	
Surrogate: Toluene-d8		98.5 %		91.4-107		"	"	"	"	
Surrogate: 4-Bromofluorobenzene		94.7 %		85.3-109		"	"	"	"	

Summit Scientific

The results in this report apply to the samples analyzed in accordance with the chain of custody document. This analytical report must be reproduced in its entirety.



LT Environmental, Inc.
4600 West 60th Avenue
Arvada CO, 80003

Project: PDC - Bunting #1

Project Number: PDC 0743
Project Manager: John Peterson

Reported:
05/04/09 21:57

MW04
R904128-04 (Water)

Summit Scientific

Volatile Organic Compounds by EPA Method 8260B

Date Sampled: **04/23/09 13:00**

Analyte	Result	Reporting Limit	Units	Dilution	Batch	Prepared	Analyzed	Method	Notes
Benzene	ND	1.0	ug/l	1	9043003	04/30/09	05/02/09	EPA 8260B	
Toluene	ND	1.0	"	"	"	"	"	"	
Ethylbenzene	1.5	1.0	"	"	"	"	"	"	
Xylenes (total)	31	1.0	"	"	"	"	"	"	

Date Sampled: **04/23/09 13:00**

Analyte	Result	Reporting Limit	Units	Dilution	Batch	Prepared	Analyzed	Method	Notes
<i>Surrogate: 1,2-Dichloroethane-d4</i>		98.5 %	77.3-121		"	"	"	"	
<i>Surrogate: Toluene-d8</i>		102 %	91.4-107		"	"	"	"	
<i>Surrogate: 4-Bromofluorobenzene</i>		100 %	85.3-109		"	"	"	"	

Summit Scientific

The results in this report apply to the samples analyzed in accordance with the chain of custody document. This analytical report must be reproduced in its entirety.



LT Environmental, Inc.
4600 West 60th Avenue
Arvada CO, 80003

Project: PDC - Bunting #1

Project Number: PDC 0743
Project Manager: John Peterson

Reported:
05/04/09 21:57

MW05
R904128-05 (Water)

Summit Scientific

Volatile Organic Compounds by EPA Method 8260B

Date Sampled: **04/23/09 13:10**

Analyte	Result	Reporting		Units	Dilution	Batch	Prepared	Analyzed	Method	Notes
		Limit								
Benzene	ND	1.0		ug/l	1	9043003	04/30/09	05/02/09	EPA 8260B	
Toluene	ND	1.0		"	"	"	"	"	"	
Ethylbenzene	ND	1.0		"	"	"	"	"	"	
Xylenes (total)	ND	1.0		"	"	"	"	"	"	

Date Sampled: **04/23/09 13:10**

Analyte	Result	Reporting		Units	Dilution	Batch	Prepared	Analyzed	Method	Notes
		Limit								
Surrogate: 1,2-Dichloroethane-d4		100 %		77.3-121		"	"	"	"	
Surrogate: Toluene-d8		99.2 %		91.4-107		"	"	"	"	
Surrogate: 4-Bromofluorobenzene		97.7 %		85.3-109		"	"	"	"	

Summit Scientific

The results in this report apply to the samples analyzed in accordance with the chain of custody document. This analytical report must be reproduced in its entirety.



LT Environmental, Inc.
4600 West 60th Avenue
Arvada CO, 80003

Project: PDC - Bunting #1

Project Number: PDC 0743
Project Manager: John Peterson

Reported:
05/04/09 21:57

MW06
R904128-06 (Water)

Summit Scientific

Volatile Organic Compounds by EPA Method 8260B

Date Sampled: **04/23/09 13:20**

Analyte	Result	Reporting		Units	Dilution	Batch	Prepared	Analyzed	Method	Notes
		Limit								
Benzene	ND	1.0		ug/l	1	9043003	04/30/09	05/02/09	EPA 8260B	
Toluene	ND	1.0		"	"	"	"	"	"	
Ethylbenzene	ND	1.0		"	"	"	"	"	"	
Xylenes (total)	ND	1.0		"	"	"	"	"	"	

Date Sampled: **04/23/09 13:20**

Analyte	Result	Reporting		Units	Dilution	Batch	Prepared	Analyzed	Method	Notes
		Limit								
Surrogate: 1,2-Dichloroethane-d4		99.2 %		77.3-121		"	"	"	"	
Surrogate: Toluene-d8		98.5 %		91.4-107		"	"	"	"	
Surrogate: 4-Bromofluorobenzene		94.7 %		85.3-109		"	"	"	"	

Summit Scientific

The results in this report apply to the samples analyzed in accordance with the chain of custody document. This analytical report must be reproduced in its entirety.



LT Environmental, Inc.
4600 West 60th Avenue
Arvada CO, 80003

Project: PDC - Bunting #1
Project Number: PDC 0743
Project Manager: John Peterson

Reported:
05/04/09 21:57

Volatile Organic Compounds by EPA Method 8260B - Quality Control

Summit Scientific

Analyte	Reporting			Spike	Source		%REC		RPD	
	Result	Limit	Units	Level	Result	%REC	Limits	RPD	Limit	Notes

Batch 9043003 - EPA 5030 Water MS

Blank (9043003-BLK1)

Prepared: 04/30/09 Analyzed: 05/01/09

Benzene	ND	1.0	ug/l							
Toluene	ND	1.0	"							
Ethylbenzene	ND	1.0	"							
Xylenes (total)	ND	1.0	"							
Surrogate: 1,2-Dichloroethane-d4	13.7		"	13.3	103	77.3-121				
Surrogate: Toluene-d8	13.3		"	13.3	100	91.4-107				
Surrogate: 4-Bromofluorobenzene	12.8		"	13.3	96.2	85.3-109				

LCS (9043003-BS1)

Prepared: 04/30/09 Analyzed: 05/01/09

Benzene	27.4	1.0	ug/l	33.3	82.3	70-114				
Toluene	29.4	1.0	"	33.3	88.3	72.7-116				
Surrogate: 1,2-Dichloroethane-d4	13.9		"	13.3	105	77.3-121				
Surrogate: Toluene-d8	13.4		"	13.3	101	91.4-107				
Surrogate: 4-Bromofluorobenzene	12.7		"	13.3	95.5	85.3-109				

LCS Dup (9043003-BSD1)

Prepared: 04/30/09 Analyzed: 05/01/09

Benzene	25.9	1.0	ug/l	33.3	77.8	70-114	5.63	8.14		
Toluene	27.7	1.0	"	33.3	83.2	72.7-116	5.95	7.88		
Surrogate: 1,2-Dichloroethane-d4	13.9		"	13.3	105	77.3-121				
Surrogate: Toluene-d8	13.2		"	13.3	99.2	91.4-107				
Surrogate: 4-Bromofluorobenzene	12.7		"	13.3	95.5	85.3-109				

Matrix Spike (9043003-MS1)

Source: R904128-01

Prepared: 04/30/09 Analyzed: 05/01/09

Benzene	49.4	1.0	ug/l	33.3	16	100	66.8-117			
Toluene	30.2	1.0	"	33.3	0.23	90.0	71.5-117			
Surrogate: 1,2-Dichloroethane-d4	14.0		"	13.3	105	77.3-121				
Surrogate: Toluene-d8	13.3		"	13.3	100	91.4-107				
Surrogate: 4-Bromofluorobenzene	13.0		"	13.3	97.7	85.3-109				

Summit Scientific

The results in this report apply to the samples analyzed in accordance with the chain of custody document. This analytical report must be reproduced in its entirety.



LT Environmental, Inc.
4600 West 60th Avenue
Arvada CO, 80003

Project: PDC - Bunting #1
Project Number: PDC 0743
Project Manager: John Peterson

Reported:
05/04/09 21:57

Volatile Organic Compounds by EPA Method 8260B - Quality Control
Summit Scientific

Analyte	Reporting			Spike	Source		%REC		RPD	
	Result	Limit	Units	Level	Result	%REC	Limits	RPD	Limit	Notes

Batch 9043003 - EPA 5030 Water MS

Matrix Spike Dup (9043003-MSD1)		Source: R904128-01			Prepared: 04/30/09		Analyzed: 05/01/09			
Benzene	29.8	1.0	ug/l	33.3	16	41.4	66.8-117	49.5	17.8	
Toluene	22.9	1.0	"	33.3	0.23	68.1	71.5-117	27.5	14.4	
Surrogate: 1,2-Dichloroethane-d4	14.8		"	13.3		111	77.3-121			
Surrogate: Toluene-d8	13.4		"	13.3		101	91.4-107			
Surrogate: 4-Bromofluorobenzene	14.1		"	13.3		106	85.3-109			

Summit Scientific

The results in this report apply to the samples analyzed in accordance with the chain of custody document. This analytical report must be reproduced in its entirety.



LT Environmental, Inc.
4600 West 60th Avenue
Arvada CO, 80003

Project: PDC - Bunting #1

Project Number: PDC 0743
Project Manager: John Peterson

Reported:
05/04/09 21:57

Notes and Definitions

DET Analyte DETECTED
ND Analyte NOT DETECTED at or above the reporting limit
NR Not Reported
dry Sample results reported on a dry weight basis
RPD Relative Percent Difference

Summit Scientific

A handwritten signature in black ink, appearing to be 'JM' followed by a long horizontal stroke.

The results in this report apply to the samples analyzed in accordance with the chain of custody document. This analytical report must be reproduced in its entirety.

Summit Scientific

741 Corporate Circle – Suite I ♦ Golden, Colorado 80401

303.277.9310 - laboratory ♦ 303.277.9531 - fax

July 13, 2009

John Peterson
LT Environmental, Inc.
4600 West 60th Avenue
Arvada, CO 80003
RE: PDC - Bunting #1

Enclosed are the results of analyses for samples received by Summit Scientific on 07/06/09 16:30. If you have any questions concerning this report, please feel free to contact me.

Sincerely,

A handwritten signature in black ink, appearing to be 'LS' followed by a long, sweeping horizontal line.

Logan Shrewsbury For Ben Shrewsbury
Vice President / Laboratory Director



LT Environmental, Inc.
4600 West 60th Avenue
Arvada CO, 80003

Project: PDC - Bunting #1

Project Number: PDC 0743
Project Manager: John Peterson

Reported:
07/13/09 16:48

ANALYTICAL REPORT FOR SAMPLES

Sample ID	Laboratory ID	Matrix	Date Sampled	Date Received
MW01	R907030-01	Water	07/06/09 15:15	07/06/09 16:30
MW02	R907030-02	Water	07/06/09 15:20	07/06/09 16:30
MW03	R907030-03	Water	07/06/09 15:25	07/06/09 16:30
MW04	R907030-04	Water	07/06/09 15:30	07/06/09 16:30
MW05	R907030-05	Water	07/06/09 15:40	07/06/09 16:30
MW06	R907030-06	Water	07/06/09 15:35	07/06/09 16:30

Summit Scientific

The results in this report apply to the samples analyzed in accordance with the chain of custody document. This analytical report must be reproduced in its entirety.



LT Environmental, Inc.
4600 West 60th Avenue
Arvada CO, 80003

Project: PDC - Bunting #1

Project Number: PDC 0743
Project Manager: John Peterson

Reported:
07/13/09 16:48

Summit Scientific **2907030**

741 Corporate Circle Suite 1 • Golden, Colorado 80401
303-277-9310 • 303-277-9531 Fax

Page 1 of 1

Client: LT Environmental, Inc.
Address: 4600 West 60th Avenue
City/State/Zip: Arvada, CO 80003
Phone: (303) 433-9788
Project Manager: John Peterson
E-Mail: jpeterson@ltenv.com
City/State/Zip: Arvada, CO 80003
Fax: (303) 433-1432
Project Name: Bunting NO. 1
Project Number: PDC 0743
Sampler Name: MM

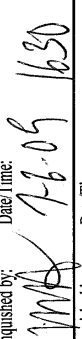
Sample Description	Date Sampled	Time Sampled	Number of Containers	Preservative					Matrix				Analyze For:	Special Instructions	Notes		
				HCl	HNO ₃	None	Other (Specify)	Groundwater	Soil	Air - Canister Serial #	Other (Specify)	GRO/RO				BTEX	
MW01	7-6-09	1515	1														
MW02	7-6-09	1520	1														
MW03	7-6-09	1525	1														
MW04	7-6-09	1530	1														
MW05	7-6-09	1540	1														
MW06	7-6-09	1535	1														
																	
Relinquished by:	Date/Time:	7-6-09	1630	Received by:	Date/Time:	7-6-09	1630									Turn Around Time (Check)	Notes:
Relinquished by:	Date/Time:			Received by:	Date/Time:											<input type="checkbox"/> Same Day <input type="checkbox"/> 24 Hours <input type="checkbox"/> 48 Hours <input checked="" type="checkbox"/> 72 Hours Standard	
Relinquished by:	Date/Time:			Received in Lab by:	Date/Time:											Sample Integrity:	
														Temperatures Upon Receipt: <u>44</u> Intact: <input checked="" type="checkbox"/> Yes <input type="checkbox"/> No			

www.s2scientific.com

Summit Scientific

The results in this report apply to the samples analyzed in accordance with the chain of custody document. This analytical report must be reproduced in its entirety.





LT Environmental, Inc.
4600 West 60th Avenue
Arvada CO, 80003

Project: PDC - Bunting #1

Project Number: PDC 0743
Project Manager: John Peterson

Reported:
07/13/09 16:48

MW01
R907030-01 (Water)

Summit Scientific

Volatile Organic Compounds by EPA Method 8260B

Date Sampled: 07/06/09 15:15

Analyte	Result	Reporting Limit	Units	Dilution	Batch	Prepared	Analyzed	Method	Notes
Benzene	3.4	1.0	ug/l	1	9070908	07/09/09	07/09/09	EPA 8260B	
Toluene	ND	1.0	"	"	"	"	"	"	
Ethylbenzene	3.8	1.0	"	"	"	"	"	"	
Xylenes (total)	2.4	1.0	"	"	"	"	"	"	

Date Sampled: 07/06/09 15:15

Analyte	Result	Reporting Limit	Units	Dilution	Batch	Prepared	Analyzed	Method	Notes
<i>Surrogate: 1,2-Dichloroethane-d4</i>		105 %	77.3-121		"	"	"	"	
<i>Surrogate: Toluene-d8</i>		105 %	91.4-107		"	"	"	"	
<i>Surrogate: 4-Bromofluorobenzene</i>		91.0 %	85.3-109		"	"	"	"	

Summit Scientific

The results in this report apply to the samples analyzed in accordance with the chain of custody document. This analytical report must be reproduced in its entirety.



LT Environmental, Inc.
4600 West 60th Avenue
Arvada CO, 80003

Project: PDC - Bunting #1
Project Number: PDC 0743
Project Manager: John Peterson

Reported:
07/13/09 16:48

MW02
R907030-02 (Water)

Summit Scientific

Volatile Organic Compounds by EPA Method 8260B

Date Sampled: **07/06/09 15:20**

Analyte	Result	Reporting		Units	Dilution	Batch	Prepared	Analyzed	Method	Notes
		Limit								
Benzene	ND	1.0		ug/l	1	9070908	07/09/09	07/09/09	EPA 8260B	
Toluene	ND	1.0		"	"	"	"	"	"	
Ethylbenzene	ND	1.0		"	"	"	"	"	"	
Xylenes (total)	ND	1.0		"	"	"	"	"	"	

Date Sampled: **07/06/09 15:20**

Analyte	Result	Reporting		Units	Dilution	Batch	Prepared	Analyzed	Method	Notes
		Limit								
Surrogate: 1,2-Dichloroethane-d4		99.2 %		77.3-121		"	"	"	"	
Surrogate: Toluene-d8		93.2 %		91.4-107		"	"	"	"	
Surrogate: 4-Bromofluorobenzene		94.0 %		85.3-109		"	"	"	"	

Summit Scientific

The results in this report apply to the samples analyzed in accordance with the chain of custody document. This analytical report must be reproduced in its entirety.



LT Environmental, Inc.
4600 West 60th Avenue
Arvada CO, 80003

Project: PDC - Bunting #1

Project Number: PDC 0743
Project Manager: John Peterson

Reported:
07/13/09 16:48

MW03
R907030-03 (Water)

Summit Scientific

Volatile Organic Compounds by EPA Method 8260B

Date Sampled: **07/06/09 15:25**

Analyte	Result	Reporting		Units	Dilution	Batch	Prepared	Analyzed	Method	Notes
		Limit								
Benzene	1.1	1.0		ug/l	1	9070908	07/09/09	07/09/09	EPA 8260B	
Toluene	ND	1.0		"	"	"	"	"	"	
Ethylbenzene	ND	1.0		"	"	"	"	"	"	
Xylenes (total)	12	1.0		"	"	"	"	"	"	

Date Sampled: **07/06/09 15:25**

Analyte	Result	Reporting		Units	Dilution	Batch	Prepared	Analyzed	Method	Notes
		Limit								
Surrogate: 1,2-Dichloroethane-d4		102 %		77.3-121		"	"	"	"	
Surrogate: Toluene-d8		94.0 %		91.4-107		"	"	"	"	
Surrogate: 4-Bromofluorobenzene		92.5 %		85.3-109		"	"	"	"	

Summit Scientific

The results in this report apply to the samples analyzed in accordance with the chain of custody document. This analytical report must be reproduced in its entirety.



LT Environmental, Inc.
4600 West 60th Avenue
Arvada CO, 80003

Project: PDC - Bunting #1
Project Number: PDC 0743
Project Manager: John Peterson

Reported:
07/13/09 16:48

MW04
R907030-04 (Water)

Summit Scientific

Volatile Organic Compounds by EPA Method 8260B

Date Sampled: **07/06/09 15:30**

Analyte	Result	Reporting		Units	Dilution	Batch	Prepared	Analyzed	Method	Notes
		Limit								
Benzene	ND	1.0		ug/l	1	9070908	07/09/09	07/10/09	EPA 8260B	
Toluene	ND	1.0		"	"	"	"	"	"	
Ethylbenzene	ND	1.0		"	"	"	"	"	"	
Xylenes (total)	5.3	1.0		"	"	"	"	"	"	

Date Sampled: **07/06/09 15:30**

Analyte	Result	Reporting		Units	Dilution	Batch	Prepared	Analyzed	Method	Notes
		Limit								
Surrogate: 1,2-Dichloroethane-d4		103 %		77.3-121		"	"	"	"	
Surrogate: Toluene-d8		98.5 %		91.4-107		"	"	"	"	
Surrogate: 4-Bromofluorobenzene		102 %		85.3-109		"	"	"	"	

Summit Scientific

The results in this report apply to the samples analyzed in accordance with the chain of custody document. This analytical report must be reproduced in its entirety.



LT Environmental, Inc.
4600 West 60th Avenue
Arvada CO, 80003

Project: PDC - Bunting #1

Project Number: PDC 0743
Project Manager: John Peterson

Reported:
07/13/09 16:48

MW05
R907030-05 (Water)

Summit Scientific

Volatile Organic Compounds by EPA Method 8260B

Date Sampled: **07/06/09 15:40**

Analyte	Result	Reporting		Units	Dilution	Batch	Prepared	Analyzed	Method	Notes
		Limit								
Benzene	ND	1.0		ug/l	1	9070908	07/09/09	07/10/09	EPA 8260B	
Toluene	ND	1.0		"	"	"	"	"	"	
Ethylbenzene	ND	1.0		"	"	"	"	"	"	
Xylenes (total)	ND	1.0		"	"	"	"	"	"	

Date Sampled: **07/06/09 15:40**

Analyte	Result	Reporting		Units	Dilution	Batch	Prepared	Analyzed	Method	Notes
		Limit								
Surrogate: 1,2-Dichloroethane-d4		97.0 %		77.3-121		"	"	"	"	
Surrogate: Toluene-d8		91.7 %		91.4-107		"	"	"	"	
Surrogate: 4-Bromofluorobenzene		91.7 %		85.3-109		"	"	"	"	

Summit Scientific

The results in this report apply to the samples analyzed in accordance with the chain of custody document. This analytical report must be reproduced in its entirety.



LT Environmental, Inc.
4600 West 60th Avenue
Arvada CO, 80003

Project: PDC - Bunting #1
Project Number: PDC 0743
Project Manager: John Peterson

Reported:
07/13/09 16:48

MW06
R907030-06 (Water)

Summit Scientific

Volatile Organic Compounds by EPA Method 8260B

Date Sampled: **07/06/09 15:35**

Analyte	Result	Reporting	Units	Dilution	Batch	Prepared	Analyzed	Method	Notes
		Limit							
Benzene	ND	1.0	ug/l	1	9070908	07/09/09	07/10/09	EPA 8260B	
Toluene	ND	1.0	"	"	"	"	"	"	
Ethylbenzene	ND	1.0	"	"	"	"	"	"	
Xylenes (total)	ND	1.0	"	"	"	"	"	"	

Date Sampled: **07/06/09 15:35**

Analyte	Result	Reporting	Units	Dilution	Batch	Prepared	Analyzed	Method	Notes
		Limit							
Surrogate: 1,2-Dichloroethane-d4		102 %	77.3-121		"	"	"	"	
Surrogate: Toluene-d8		94.7 %	91.4-107		"	"	"	"	
Surrogate: 4-Bromofluorobenzene		95.5 %	85.3-109		"	"	"	"	

Summit Scientific

The results in this report apply to the samples analyzed in accordance with the chain of custody document. This analytical report must be reproduced in its entirety.



LT Environmental, Inc.
4600 West 60th Avenue
Arvada CO, 80003

Project: PDC - Bunting #1
Project Number: PDC 0743
Project Manager: John Peterson

Reported:
07/13/09 16:48

Volatile Organic Compounds by EPA Method 8260B - Quality Control

Summit Scientific

Analyte	Reporting			Spike	Source		%REC		RPD	
	Result	Limit	Units	Level	Result	%REC	Limits	RPD	Limit	Notes

Batch 9070908 - EPA 5030 Water MS

Blank (9070908-BLK1)

Prepared & Analyzed: 07/09/09

Benzene	ND	1.0	ug/l							
Toluene	ND	1.0	"							
Ethylbenzene	ND	1.0	"							
Xylenes (total)	ND	1.0	"							
Surrogate: 1,2-Dichloroethane-d4	13.6		"	13.3	102	77.3-121				
Surrogate: Toluene-d8	12.4		"	13.3	93.2	91.4-107				
Surrogate: 4-Bromofluorobenzene	11.8		"	13.3	88.7	85.3-109				

LCS (9070908-BS1)

Prepared & Analyzed: 07/09/09

Benzene	23.2	1.0	ug/l	33.3	69.7	70-114				
Toluene	26.6	1.0	"	33.3	79.9	72.7-116				
Surrogate: 1,2-Dichloroethane-d4	13.1		"	13.3	98.5	77.3-121				
Surrogate: Toluene-d8	12.5		"	13.3	94.0	91.4-107				
Surrogate: 4-Bromofluorobenzene	11.6		"	13.3	87.2	85.3-109				

LCS Dup (9070908-BSD1)

Prepared & Analyzed: 07/09/09

Benzene	23.8	1.0	ug/l	33.3	71.5	70-114	2.55	8.14		
Toluene	26.7	1.0	"	33.3	80.2	72.7-116	0.375	7.88		
Surrogate: 1,2-Dichloroethane-d4	14.0		"	13.3	105	77.3-121				
Surrogate: Toluene-d8	12.6		"	13.3	94.7	91.4-107				
Surrogate: 4-Bromofluorobenzene	11.7		"	13.3	88.0	85.3-109				

Matrix Spike (9070908-MS1)

Source: R907030-01

Prepared & Analyzed: 07/09/09

Benzene	26.4	1.0	ug/l	33.3	3.4	69.1	66.8-117			
Toluene	26.4	1.0	"	33.3	ND	79.3	71.5-117			
Surrogate: 1,2-Dichloroethane-d4	14.0		"	13.3		105	77.3-121			
Surrogate: Toluene-d8	13.9		"	13.3		105	91.4-107			
Surrogate: 4-Bromofluorobenzene	12.3		"	13.3		92.5	85.3-109			

Summit Scientific

The results in this report apply to the samples analyzed in accordance with the chain of custody document. This analytical report must be reproduced in its entirety.



LT Environmental, Inc.
4600 West 60th Avenue
Arvada CO, 80003

Project: PDC - Bunting #1
Project Number: PDC 0743
Project Manager: John Peterson

Reported:
07/13/09 16:48

Volatile Organic Compounds by EPA Method 8260B - Quality Control
Summit Scientific

Analyte	Reporting			Spike	Source		%REC		RPD	
	Result	Limit	Units	Level	Result	%REC	Limits	RPD	Limit	Notes

Batch 9070908 - EPA 5030 Water MS

Matrix Spike Dup (9070908-MSD1)		Source: R907030-01			Prepared & Analyzed: 07/09/09					
Benzene	24.0	1.0	ug/l	33.3	3.4	61.9	66.8-117	9.52	17.8	
Toluene	25.3	1.0	"	33.3	ND	76.0	71.5-117	4.26	14.4	
Surrogate: 1,2-Dichloroethane-d4	16.0		"	13.3		120	77.3-121			
Surrogate: Toluene-d8	13.8		"	13.3		104	91.4-107			
Surrogate: 4-Bromofluorobenzene	13.6		"	13.3		102	85.3-109			

Summit Scientific

The results in this report apply to the samples analyzed in accordance with the chain of custody document. This analytical report must be reproduced in its entirety.



LT Environmental, Inc.
4600 West 60th Avenue
Arvada CO, 80003

Project: PDC - Bunting #1

Project Number: PDC 0743
Project Manager: John Peterson

Reported:
07/13/09 16:48

Notes and Definitions

DET Analyte DETECTED
ND Analyte NOT DETECTED at or above the reporting limit
NR Not Reported
dry Sample results reported on a dry weight basis
RPD Relative Percent Difference

Summit Scientific

A handwritten signature in black ink, appearing to be 'JM' followed by a long horizontal stroke.

The results in this report apply to the samples analyzed in accordance with the chain of custody document. This analytical report must be reproduced in its entirety.

Summit Scientific

741 Corporate Circle – Suite I ♦ Golden, Colorado 80401

303.277.9310 - laboratory ♦ 303.277.9531 - fax

January 13, 2010

John Peterson
LT Environmental, Inc.
4600 West 60th Avenue
Arvada, CO 80003
RE: PDC - Bunting #1

Enclosed are the results of analyses for samples received by Summit Scientific on 01/06/10 17:00. If you have any questions concerning this report, please feel free to contact me.

Sincerely,

A handwritten signature in blue ink, appearing to be 'PS' followed by a long horizontal stroke.

Paul Shrewsbury For Ben Shrewsbury
President / Laboratory Director



LT Environmental, Inc.
4600 West 60th Avenue
Arvada CO, 80003

Project: PDC - Bunting #1

Project Number: PDC 0743
Project Manager: John Peterson

Reported:
01/13/10 15:33

ANALYTICAL REPORT FOR SAMPLES

Sample ID	Laboratory ID	Matrix	Date Sampled	Date Received
MW01	R001015-01	Water	01/06/10 10:00	01/06/10 17:00
MW02	R001015-02	Water	01/06/10 10:10	01/06/10 17:00
MW03	R001015-03	Water	01/06/10 10:20	01/06/10 17:00
MW04	R001015-04	Water	01/06/10 10:30	01/06/10 17:00
MW05	R001015-05	Water	01/06/10 10:40	01/06/10 17:00
MW06	R001015-06	Water	01/06/10 10:50	01/06/10 17:00

Summit Scientific

The results in this report apply to the samples analyzed in accordance with the chain of custody document. This analytical report must be reproduced in its entirety.

LT Environmental, Inc.
4600 West 60th Avenue
Arvada CO, 80003

Project: PDC - Bunting #1

Project Number: PDC 0743
Project Manager: John Peterson

Reported:
01/13/10 15:33

Summit Scientific
2001015

741 Corporate Circle Suite I ♦ Golden, Colorado 80401
303-277-9310 ♦ 303-277-9531 Fax

Page / of /

Client: LT Environmental, Inc.

Address: 4600 West 60th Avenue

City/State/Zip: Arvada, CO 80003

City/State/Zip: Phone: (303) 433-9788

Sample Name:

Sampler Name: Ira Ragan

Project Manager: John Peterson

E-Mail: ipeterson@ltenv.com

Project Name: 241Project Name: Castling

Project Number: 02X0743

[illegible]

www.s2scientific.com

Summit Scientific

The results in this report apply to the samples analyzed in accordance with the chain of custody document. This analytical report must be reproduced in its entirety.



LT Environmental, Inc.
4600 West 60th Avenue
Arvada CO, 80003

Project: PDC - Bunting #1

Project Number: PDC 0743
Project Manager: John Peterson

Reported:
01/13/10 15:33

MW01
R001015-01 (Water)

Summit Scientific

Volatile Organic Compounds by EPA Method 8260B

Date Sampled: **01/06/10 10:00**

Analyte	Result	Reporting Limit	Units	Dilution	Batch	Prepared	Analyzed	Method	Notes
Benzene	ND	1.0	ug/l	1	0010702	01/07/10	01/09/10	EPA 8260B	
Toluene	ND	1.0	"	"	"	"	"	"	
Ethylbenzene	ND	1.0	"	"	"	"	"	"	
Xylenes (total)	ND	1.0	"	"	"	"	"	"	

Date Sampled: **01/06/10 10:00**

Analyte	Result	Reporting Limit	Units	Dilution	Batch	Prepared	Analyzed	Method	Notes
Surrogate: 1,2-Dichloroethane-d4		93.6 %	71.2-129		"	"	"	"	
Surrogate: Toluene-d8		100 %	87.7-110		"	"	"	"	
Surrogate: 4-Bromofluorobenzene		97.7 %	83.5-115		"	"	"	"	

Summit Scientific

The results in this report apply to the samples analyzed in accordance with the chain of custody document. This analytical report must be reproduced in its entirety.



LT Environmental, Inc.
4600 West 60th Avenue
Arvada CO, 80003

Project: PDC - Bunting #1

Project Number: PDC 0743
Project Manager: John Peterson

Reported:
01/13/10 15:33

MW02
R001015-02 (Water)

Summit Scientific

Volatile Organic Compounds by EPA Method 8260B

Date Sampled: **01/06/10 10:10**

Analyte	Result	Reporting		Units	Dilution	Batch	Prepared	Analyzed	Method	Notes
		Limit								
Benzene	ND	1.0		ug/l	1	0010702	01/07/10	01/09/10	EPA 8260B	
Toluene	ND	1.0		"	"	"	"	"	"	
Ethylbenzene	ND	1.0		"	"	"	"	"	"	
Xylenes (total)	6.5	1.0		"	"	"	"	"	"	

Date Sampled: **01/06/10 10:10**

Analyte	Result	Reporting		Units	Dilution	Batch	Prepared	Analyzed	Method	Notes
		Limit								
Surrogate: 1,2-Dichloroethane-d4		91.9 %		71.2-129		"	"	"	"	
Surrogate: Toluene-d8		96.7 %		87.7-110		"	"	"	"	
Surrogate: 4-Bromofluorobenzene		101 %		83.5-115		"	"	"	"	

Summit Scientific

The results in this report apply to the samples analyzed in accordance with the chain of custody document. This analytical report must be reproduced in its entirety.



LT Environmental, Inc.
4600 West 60th Avenue
Arvada CO, 80003

Project: PDC - Bunting #1
Project Number: PDC 0743
Project Manager: John Peterson

Reported:
01/13/10 15:33

MW03
R001015-03 (Water)

Summit Scientific

Volatile Organic Compounds by EPA Method 8260B

Date Sampled: **01/06/10 10:20**

Analyte	Result	Reporting		Units	Dilution	Batch	Prepared	Analyzed	Method	Notes
		Limit								
Benzene	ND	1.0		ug/l	1	0010702	01/07/10	01/09/10	EPA 8260B	
Toluene	ND	1.0		"	"	"	"	"	"	
Ethylbenzene	ND	1.0		"	"	"	"	"	"	
Xylenes (total)	ND	1.0		"	"	"	"	"	"	

Date Sampled: **01/06/10 10:20**

Analyte	Result	Reporting		Units	Dilution	Batch	Prepared	Analyzed	Method	Notes
		Limit								
Surrogate: 1,2-Dichloroethane-d4		94.8 %		71.2-129		"	"	"	"	
Surrogate: Toluene-d8		94.9 %		87.7-110		"	"	"	"	
Surrogate: 4-Bromofluorobenzene		98.4 %		83.5-115		"	"	"	"	

Summit Scientific

The results in this report apply to the samples analyzed in accordance with the chain of custody document. This analytical report must be reproduced in its entirety.



LT Environmental, Inc.
4600 West 60th Avenue
Arvada CO, 80003

Project: PDC - Bunting #1
Project Number: PDC 0743
Project Manager: John Peterson

Reported:
01/13/10 15:33

MW04
R001015-04 (Water)

Summit Scientific

Volatile Organic Compounds by EPA Method 8260B

Date Sampled: **01/06/10 10:30**

Analyte	Result	Reporting Limit	Units	Dilution	Batch	Prepared	Analyzed	Method	Notes
Benzene	ND	1.0	ug/l	1	0010702	01/07/10	01/09/10	EPA 8260B	
Toluene	ND	1.0	"	"	"	"	"	"	
Ethylbenzene	ND	1.0	"	"	"	"	"	"	
Xylenes (total)	2.4	1.0	"	"	"	"	"	"	

Date Sampled: **01/06/10 10:30**

Analyte	Result	Reporting Limit	Units	Dilution	Batch	Prepared	Analyzed	Method	Notes
Surrogate: 1,2-Dichloroethane-d4		93.9 %	71.2-129		"	"	"	"	
Surrogate: Toluene-d8		96.8 %	87.7-110		"	"	"	"	
Surrogate: 4-Bromofluorobenzene		99.0 %	83.5-115		"	"	"	"	

Summit Scientific

The results in this report apply to the samples analyzed in accordance with the chain of custody document. This analytical report must be reproduced in its entirety.



LT Environmental, Inc.
4600 West 60th Avenue
Arvada CO, 80003

Project: PDC - Bunting #1
Project Number: PDC 0743
Project Manager: John Peterson

Reported:
01/13/10 15:33

MW05
R001015-05 (Water)

Summit Scientific

Volatile Organic Compounds by EPA Method 8260B

Date Sampled: **01/06/10 10:40**

Analyte	Result	Reporting		Dilution	Batch	Prepared	Analyzed	Method	Notes
		Limit	Units						
Benzene	ND	1.0	ug/l	1	0010702	01/07/10	01/09/10	EPA 8260B	
Toluene	ND	1.0	"	"	"	"	"	"	
Ethylbenzene	ND	1.0	"	"	"	"	"	"	
Xylenes (total)	ND	1.0	"	"	"	"	"	"	

Date Sampled: **01/06/10 10:40**

Analyte	Result	Reporting		Dilution	Batch	Prepared	Analyzed	Method	Notes
		Limit	Units						
Surrogate: 1,2-Dichloroethane-d4		94.6 %	71.2-129		"	"	"	"	
Surrogate: Toluene-d8		95.5 %	87.7-110		"	"	"	"	
Surrogate: 4-Bromofluorobenzene		103 %	83.5-115		"	"	"	"	

Summit Scientific

The results in this report apply to the samples analyzed in accordance with the chain of custody document. This analytical report must be reproduced in its entirety.



LT Environmental, Inc.
4600 West 60th Avenue
Arvada CO, 80003

Project: PDC - Bunting #1
Project Number: PDC 0743
Project Manager: John Peterson

Reported:
01/13/10 15:33

MW06
R001015-06 (Water)

Summit Scientific

Volatile Organic Compounds by EPA Method 8260B

Date Sampled: **01/06/10 10:50**

Analyte	Result	Reporting		Units	Dilution	Batch	Prepared	Analyzed	Method	Notes
		Limit								
Benzene	ND	1.0		ug/l	1	0010702	01/07/10	01/09/10	EPA 8260B	
Toluene	ND	1.0		"	"	"	"	"	"	
Ethylbenzene	ND	1.0		"	"	"	"	"	"	
Xylenes (total)	ND	1.0		"	"	"	"	"	"	

Date Sampled: **01/06/10 10:50**

Analyte	Result	Reporting		Units	Dilution	Batch	Prepared	Analyzed	Method	Notes
		Limit								
Surrogate: 1,2-Dichloroethane-d4		91.1 %		71.2-129		"	"	"	"	
Surrogate: Toluene-d8		96.4 %		87.7-110		"	"	"	"	
Surrogate: 4-Bromofluorobenzene		98.2 %		83.5-115		"	"	"	"	

Summit Scientific

The results in this report apply to the samples analyzed in accordance with the chain of custody document. This analytical report must be reproduced in its entirety.



LT Environmental, Inc.
4600 West 60th Avenue
Arvada CO, 80003

Project: PDC - Bunting #1
Project Number: PDC 0743
Project Manager: John Peterson

Reported:
01/13/10 15:33

Volatile Organic Compounds by EPA Method 8260B - Quality Control

Summit Scientific

Analyte	Reporting			Spike	Source		%REC		RPD	
	Result	Limit	Units	Level	Result	%REC	Limits	RPD	Limit	Notes

Batch 0010702 - EPA 5030 Water MS

Blank (0010702-BLK1)

Prepared: 01/07/10 Analyzed: 01/08/10

Benzene	ND	1.0	ug/l							
Toluene	ND	1.0	"							
Ethylbenzene	ND	1.0	"							
Xylenes (total)	ND	1.0	"							
Surrogate: 1,2-Dichloroethane-d4	12.4		"	13.3		92.8	71.2-129			
Surrogate: Toluene-d8	12.6		"	13.3		94.5	87.7-110			
Surrogate: 4-Bromofluorobenzene	12.5		"	13.3		94.0	83.5-115			

LCS (0010702-BS1)

Prepared: 01/07/10 Analyzed: 01/08/10

Benzene	26.1	1.0	ug/l	33.3		78.2	70-114		8.14	
Toluene	27.3	1.0	"	33.3		81.8	72.7-116		7.88	
Surrogate: 1,2-Dichloroethane-d4	12.9		"	13.3		96.5	71.2-129			
Surrogate: Toluene-d8	12.7		"	13.3		95.0	87.7-110			
Surrogate: 4-Bromofluorobenzene	13.2		"	13.3		99.4	83.5-115			

LCS Dup (0010702-BSD1)

Prepared: 01/07/10 Analyzed: 01/08/10

Benzene	24.8	1.0	ug/l	33.3		74.5	70-114	4.79	8.14	
Toluene	26.5	1.0	"	33.3		79.6	72.7-116	2.83	7.88	
Surrogate: 1,2-Dichloroethane-d4	12.2		"	13.3		91.9	71.2-129			
Surrogate: Toluene-d8	12.8		"	13.3		96.3	87.7-110			
Surrogate: 4-Bromofluorobenzene	13.0		"	13.3		97.6	83.5-115			

Matrix Spike (0010702-MS1)

Source: R001018-02

Prepared: 01/07/10 Analyzed: 01/08/10

Benzene	24.0	1.0	ug/l	33.3	ND	72.2	66.8-121		17.8	
Toluene	25.5	1.0	"	33.3	ND	76.6	71.5-121		14.4	
Surrogate: 1,2-Dichloroethane-d4	12.4		"	13.3		92.7	71.2-129			
Surrogate: Toluene-d8	12.4		"	13.3		92.7	87.7-110			
Surrogate: 4-Bromofluorobenzene	12.8		"	13.3		95.8	83.5-115			

Summit Scientific

The results in this report apply to the samples analyzed in accordance with the chain of custody document. This analytical report must be reproduced in its entirety.



LT Environmental, Inc.
4600 West 60th Avenue
Arvada CO, 80003

Project: PDC - Bunting #1
Project Number: PDC 0743
Project Manager: John Peterson

Reported:
01/13/10 15:33

Volatile Organic Compounds by EPA Method 8260B - Quality Control
Summit Scientific

Analyte	Reporting			Spike	Source	%REC		RPD		
	Result	Limit	Units	Level	Result	%REC	Limits	RPD	Limit	Notes

Batch 0010702 - EPA 5030 Water MS

Matrix Spike Dup (0010702-MSD1)	Source: R001018-02			Prepared: 01/07/10		Analyzed: 01/08/10				
Benzene	23.5	1.0	ug/l	33.3	ND	70.4	66.8-121	2.48	17.8	
Toluene	24.6	1.0	"	33.3	ND	73.8	71.5-121	3.71	14.4	
Surrogate: 1,2-Dichloroethane-d4	14.8		"	13.3		111	71.2-129			
Surrogate: Toluene-d8	12.4		"	13.3		93.2	87.7-110			
Surrogate: 4-Bromofluorobenzene	13.4		"	13.3		101	83.5-115			

Summit Scientific

The results in this report apply to the samples analyzed in accordance with the chain of custody document. This analytical report must be reproduced in its entirety.



LT Environmental, Inc.
4600 West 60th Avenue
Arvada CO, 80003

Project: PDC - Bunting #1
Project Number: PDC 0743
Project Manager: John Peterson

Reported:
01/13/10 15:33

Notes and Definitions

DET Analyte DETECTED
ND Analyte NOT DETECTED at or above the reporting limit
NR Not Reported
dry Sample results reported on a dry weight basis
RPD Relative Percent Difference

Summit Scientific

A handwritten signature in black ink, appearing to be 'JM' followed by a long horizontal stroke.

The results in this report apply to the samples analyzed in accordance with the chain of custody document. This analytical report must be reproduced in its entirety.

Summit Scientific

741 Corporate Circle – Suite I ♦ Golden, Colorado 80401

303.277.9310 - laboratory ♦ 303.277.9531 - fax

April 05, 2010

Brian Dodek
LT Environmental, Inc.
4600 West 60th Avenue
Arvada, CO 80003
RE: PDC - Bunting #1

Enclosed are the results of analyses for samples received by Summit Scientific on 04/02/10 17:00. If you have any questions concerning this report, please feel free to contact me.

Sincerely,

A handwritten signature in blue ink, appearing to be 'LS' followed by a long horizontal stroke.

Logan Shrewsbury For Ben Shrewsbury
President / Laboratory Director



LT Environmental, Inc.
4600 West 60th Avenue
Arvada CO, 80003

Project: PDC - Bunting #1

Project Number: PDC 0743
Project Manager: Brian Dodek

Reported:
04/05/10 15:41

ANALYTICAL REPORT FOR SAMPLES

Sample ID	Laboratory ID	Matrix	Date Sampled	Date Received
MW01	R004022-01	Water	04/02/10 09:40	04/02/10 17:00
MW02	R004022-02	Water	04/02/10 09:45	04/02/10 17:00
MW03	R004022-03	Water	04/02/10 09:50	04/02/10 17:00
MW04	R004022-04	Water	04/02/10 09:55	04/02/10 17:00
MW05	R004022-05	Water	04/02/10 10:00	04/02/10 17:00
MW06	R004022-06	Water	04/02/10 10:05	04/02/10 17:00

Summit Scientific

The results in this report apply to the samples analyzed in accordance with the chain of custody document. This analytical report must be reproduced in its entirety.



LT Environmental, Inc.
4600 West 60th Avenue
Arvada CO, 80003

Project: PDC - Bunting #1

Project Number: PDC 0743
Project Manager: Brian Dodek

Reported:
04/05/10 15:41

MW01
R004022-01 (Water)

Summit Scientific

Volatile Organic Compounds by EPA Method 8260B

Date Sampled: **04/02/10 09:40**

Analyte	Result	Reporting Limit	Units	Dilution	Batch	Prepared	Analyzed	Method	Notes
Benzene	2.1	1.0	ug/l	1	0040303	04/03/10	04/04/10	EPA 8260B	
Toluene	ND	1.0	"	"	"	"	"	"	
Ethylbenzene	ND	1.0	"	"	"	"	"	"	
Xylenes (total)	ND	1.0	"	"	"	"	"	"	

Date Sampled: **04/02/10 09:40**

Analyte	Result	Reporting Limit	Units	Dilution	Batch	Prepared	Analyzed	Method	Notes
<i>Surrogate: 1,2-Dichloroethane-d4</i>		72.9 %	70.4-127		"	"	"	"	
<i>Surrogate: Toluene-d8</i>		101 %	85.7-111		"	"	"	"	
<i>Surrogate: 4-Bromofluorobenzene</i>		89.5 %	83.9-116		"	"	"	"	

Summit Scientific

The results in this report apply to the samples analyzed in accordance with the chain of custody document. This analytical report must be reproduced in its entirety.



LT Environmental, Inc.
4600 West 60th Avenue
Arvada CO, 80003

Project: PDC - Bunting #1

Project Number: PDC 0743
Project Manager: Brian Dodek

Reported:
04/05/10 15:41

MW02
R004022-02 (Water)

Summit Scientific

Volatile Organic Compounds by EPA Method 8260B

Date Sampled: **04/02/10 09:45**

Analyte	Result	Reporting		Units	Dilution	Batch	Prepared	Analyzed	Method	Notes
		Limit								
Benzene	ND	1.0		ug/l	1	0040303	04/03/10	04/04/10	EPA 8260B	
Toluene	ND	1.0		"	"	"	"	"	"	
Ethylbenzene	ND	1.0		"	"	"	"	"	"	
Xylenes (total)	ND	1.0		"	"	"	"	"	"	

Date Sampled: **04/02/10 09:45**

Analyte	Result	Reporting		Units	Dilution	Batch	Prepared	Analyzed	Method	Notes
		Limit								
Surrogate: 1,2-Dichloroethane-d4		80.6 %		70.4-127		"	"	"	"	
Surrogate: Toluene-d8		97.1 %		85.7-111		"	"	"	"	
Surrogate: 4-Bromofluorobenzene		95.2 %		83.9-116		"	"	"	"	

Summit Scientific

The results in this report apply to the samples analyzed in accordance with the chain of custody document. This analytical report must be reproduced in its entirety.



LT Environmental, Inc.
4600 West 60th Avenue
Arvada CO, 80003

Project: PDC - Bunting #1

Project Number: PDC 0743
Project Manager: Brian Dodek

Reported:
04/05/10 15:41

MW03

R004022-03 (Water)

Summit Scientific

Volatile Organic Compounds by EPA Method 8260B

Date Sampled: **04/02/10 09:50**

Analyte	Result	Reporting		Units	Dilution	Batch	Prepared	Analyzed	Method	Notes
		Limit								
Benzene	ND	1.0		ug/l	1	0040303	04/03/10	04/04/10	EPA 8260B	
Toluene	ND	1.0		"	"	"	"	"	"	
Ethylbenzene	ND	1.0		"	"	"	"	"	"	
Xylenes (total)	ND	1.0		"	"	"	"	"	"	

Date Sampled: **04/02/10 09:50**

Analyte	Result	Reporting		Units	Dilution	Batch	Prepared	Analyzed	Method	Notes
		Limit								
Surrogate: 1,2-Dichloroethane-d4		82.2 %		70.4-127		"	"	"	"	
Surrogate: Toluene-d8		101 %		85.7-111		"	"	"	"	
Surrogate: 4-Bromofluorobenzene		98.1 %		83.9-116		"	"	"	"	

Summit Scientific

The results in this report apply to the samples analyzed in accordance with the chain of custody document. This analytical report must be reproduced in its entirety.



LT Environmental, Inc.
4600 West 60th Avenue
Arvada CO, 80003

Project: PDC - Bunting #1

Project Number: PDC 0743
Project Manager: Brian Dodek

Reported:
04/05/10 15:41

MW04

R004022-04 (Water)

Summit Scientific

Volatile Organic Compounds by EPA Method 8260B

Date Sampled: **04/02/10 09:55**

Analyte	Result	Reporting		Units	Dilution	Batch	Prepared	Analyzed	Method	Notes
		Limit								
Benzene	ND	1.0		ug/l	1	0040303	04/03/10	04/04/10	EPA 8260B	
Toluene	ND	1.0		"	"	"	"	"	"	
Ethylbenzene	6.2	1.0		"	"	"	"	"	"	
Xylenes (total)	53	1.0		"	"	"	"	"	"	

Date Sampled: **04/02/10 09:55**

Analyte	Result	Reporting		Units	Dilution	Batch	Prepared	Analyzed	Method	Notes
		Limit								
Surrogate: 1,2-Dichloroethane-d4		77.9 %		70.4-127		"	"	"	"	
Surrogate: Toluene-d8		97.0 %		85.7-111		"	"	"	"	
Surrogate: 4-Bromofluorobenzene		95.9 %		83.9-116		"	"	"	"	

Summit Scientific

The results in this report apply to the samples analyzed in accordance with the chain of custody document. This analytical report must be reproduced in its entirety.



LT Environmental, Inc.
4600 West 60th Avenue
Arvada CO, 80003

Project: PDC - Bunting #1

Project Number: PDC 0743
Project Manager: Brian Dodek

Reported:
04/05/10 15:41

MW05
R004022-05 (Water)

Summit Scientific

Volatile Organic Compounds by EPA Method 8260B

Date Sampled: **04/02/10 10:00**

Analyte	Result	Reporting		Units	Dilution	Batch	Prepared	Analyzed	Method	Notes
		Limit								
Benzene	ND	1.0		ug/l	1	0040303	04/03/10	04/04/10	EPA 8260B	
Toluene	ND	1.0		"	"	"	"	"	"	
Ethylbenzene	ND	1.0		"	"	"	"	"	"	
Xylenes (total)	ND	1.0		"	"	"	"	"	"	

Date Sampled: **04/02/10 10:00**

Analyte	Result	Reporting		Units	Dilution	Batch	Prepared	Analyzed	Method	Notes
		Limit								
Surrogate: 1,2-Dichloroethane-d4		82.9 %		70.4-127		"	"	"	"	
Surrogate: Toluene-d8		104 %		85.7-111		"	"	"	"	
Surrogate: 4-Bromofluorobenzene		98.0 %		83.9-116		"	"	"	"	

Summit Scientific

The results in this report apply to the samples analyzed in accordance with the chain of custody document. This analytical report must be reproduced in its entirety.



LT Environmental, Inc.
4600 West 60th Avenue
Arvada CO, 80003

Project: PDC - Bunting #1

Project Number: PDC 0743
Project Manager: Brian Dodek

Reported:
04/05/10 15:41

MW06
R004022-06 (Water)

Summit Scientific

Volatile Organic Compounds by EPA Method 8260B

Date Sampled: **04/02/10 10:05**

Analyte	Result	Reporting		Units	Dilution	Batch	Prepared	Analyzed	Method	Notes
		Limit								
Benzene	ND	1.0		ug/l	1	0040303	04/03/10	04/04/10	EPA 8260B	
Toluene	ND	1.0		"	"	"	"	"	"	
Ethylbenzene	ND	1.0		"	"	"	"	"	"	
Xylenes (total)	ND	1.0		"	"	"	"	"	"	

Date Sampled: **04/02/10 10:05**

Analyte	Result	Reporting		Units	Dilution	Batch	Prepared	Analyzed	Method	Notes
		Limit								
Surrogate: 1,2-Dichloroethane-d4		80.8 %		70.4-127		"	"	"	"	
Surrogate: Toluene-d8		100 %		85.7-111		"	"	"	"	
Surrogate: 4-Bromofluorobenzene		96.1 %		83.9-116		"	"	"	"	

Summit Scientific

The results in this report apply to the samples analyzed in accordance with the chain of custody document. This analytical report must be reproduced in its entirety.



LT Environmental, Inc.
4600 West 60th Avenue
Arvada CO, 80003

Project: PDC - Bunting #1
Project Number: PDC 0743
Project Manager: Brian Dodek

Reported:
04/05/10 15:41

Volatile Organic Compounds by EPA Method 8260B - Quality Control

Summit Scientific

Reporting				Spike	Source		%REC		RPD	
Analyte	Result	Limit	Units	Level	Result	%REC	Limits	RPD	Limit	Notes

Batch 0040303 - EPA 5030 Water MS

Blank (0040303-BLK1)

Prepared & Analyzed: 04/03/10

Benzene	ND	1.0	ug/l							
Toluene	ND	1.0	"							
Ethylbenzene	ND	1.0	"							
Xylenes (total)	ND	1.0	"							
Surrogate: 1,2-Dichloroethane-d4	10.3		"	13.3		77.6	70.4-127			
Surrogate: Toluene-d8	13.3		"	13.3		99.8	85.7-111			
Surrogate: 4-Bromofluorobenzene	12.9		"	13.3		96.9	83.9-116			

LCS (0040303-BS1)

Prepared & Analyzed: 04/03/10

Benzene	35.5	1.0	ug/l	33.3		107	64.2-127		10.9	
Toluene	36.7	1.0	"	33.3		110	66.4-125		11.3	
Ethylbenzene	29.8	1.0	"	33.3		89.4	70-130		20	
m,p-Xylene	69.2	2.0	"	66.7		104	70-130		20	
o-Xylene	27.4	1.0	"	33.3		82.2	70-130		20	
Surrogate: 1,2-Dichloroethane-d4	11.3		"	13.3		84.5	70.4-127			
Surrogate: Toluene-d8	13.6		"	13.3		102	85.7-111			
Surrogate: 4-Bromofluorobenzene	13.4		"	13.3		101	83.9-116			

LCS Dup (0040303-BSD1)

Prepared & Analyzed: 04/03/10

Benzene	36.5	1.0	ug/l	33.3		109	64.2-127	2.58	10.9	
Toluene	37.2	1.0	"	33.3		112	66.4-125	1.38	11.3	
Ethylbenzene	27.2	1.0	"	33.3		81.5	70-130	9.24	20	
m,p-Xylene	63.7	2.0	"	66.7		95.6	70-130	8.27	20	
o-Xylene	25.8	1.0	"	33.3		77.5	70-130	5.86	20	
Surrogate: 1,2-Dichloroethane-d4	11.5		"	13.3		86.0	70.4-127			
Surrogate: Toluene-d8	13.9		"	13.3		104	85.7-111			
Surrogate: 4-Bromofluorobenzene	12.6		"	13.3		94.9	83.9-116			

Summit Scientific

The results in this report apply to the samples analyzed in accordance with the chain of custody document. This analytical report must be reproduced in its entirety.



LT Environmental, Inc.
4600 West 60th Avenue
Arvada CO, 80003

Project: PDC - Bunting #1
Project Number: PDC 0743
Project Manager: Brian Dodek

Reported:
04/05/10 15:41

Volatile Organic Compounds by EPA Method 8260B - Quality Control
Summit Scientific

Analyte	Reporting			Spike	Source		%REC		RPD	
	Result	Limit	Units	Level	Result	%REC	Limits	RPD	Limit	Notes

Batch 0040303 - EPA 5030 Water MS

Matrix Spike (0040303-MS1)		Source: R004026-01			Prepared & Analyzed: 04/03/10					
Benzene	36.9	1.0	ug/l	33.3	ND	111	57.4-127		19.3	
Toluene	37.8	1.0	"	33.3	ND	113	60.1-123		18.7	
Ethylbenzene	26.9	1.0	"	33.3	ND	80.8	70-130		20	
m,p-Xylene	60.5	2.0	"	66.7	ND	90.8	70-130		20	
o-Xylene	25.6	1.0	"	33.3	ND	76.7	70-130		20	
Surrogate: 1,2-Dichloroethane-d4	11.6		"	13.3		87.2	70.4-127			
Surrogate: Toluene-d8	14.1		"	13.3		106	85.7-111			
Surrogate: 4-Bromofluorobenzene	12.6		"	13.3		94.7	83.9-116			
Matrix Spike Dup (0040303-MSD1)		Source: R004026-01			Prepared & Analyzed: 04/03/10					
Benzene	36.3	1.0	ug/l	33.3	ND	109	57.4-127	1.42	19.3	
Toluene	37.0	1.0	"	33.3	ND	111	60.1-123	1.98	18.7	
Ethylbenzene	27.4	1.0	"	33.3	ND	82.1	70-130	1.69	20	
m,p-Xylene	61.6	2.0	"	66.7	ND	92.5	70-130	1.82	20	
o-Xylene	26.2	1.0	"	33.3	ND	78.5	70-130	2.24	20	
Surrogate: 1,2-Dichloroethane-d4	11.5		"	13.3		86.3	70.4-127			
Surrogate: Toluene-d8	13.8		"	13.3		104	85.7-111			
Surrogate: 4-Bromofluorobenzene	12.9		"	13.3		96.8	83.9-116			

Summit Scientific

The results in this report apply to the samples analyzed in accordance with the chain of custody document. This analytical report must be reproduced in its entirety.



LT Environmental, Inc.
4600 West 60th Avenue
Arvada CO, 80003

Project: PDC - Bunting #1

Project Number: PDC 0743
Project Manager: Brian Dodek

Reported:
04/05/10 15:41

Notes and Definitions

DET Analyte DETECTED
ND Analyte NOT DETECTED at or above the reporting limit
NR Not Reported
dry Sample results reported on a dry weight basis
RPD Relative Percent Difference

Summit Scientific

A handwritten signature in black ink, appearing to be 'JD' or similar, with a long horizontal stroke extending to the right.

The results in this report apply to the samples analyzed in accordance with the chain of custody document. This analytical report must be reproduced in its entirety.

Summit Scientific

741 Corporate Circle – Suite I ♦ Golden, Colorado 80401

303.277.9310 - laboratory ♦ 303.277.9531 - fax

August 05, 2008

John Peterson
LT Environmental, Inc.
4600 West 60th Avenue
Arvada, CO 80003
RE: PDC - Bunting #1

Enclosed are the results of analyses for samples received by Summit Scientific on 07/29/08 15:53. If you have any questions concerning this report, please feel free to contact me.

Sincerely,

A handwritten signature in black ink, appearing to be 'PS' followed by a long, sweeping horizontal line.

Paul Shrewsbury For Ben Shrewsbury
Vice President / Laboratory Director



LT Environmental, Inc.
4600 West 60th Avenue
Arvada CO, 80003

Project: PDC - Bunting #1

Project Number: PDC 0743
Project Manager: John Peterson

Reported:
08/05/08 10:20

ANALYTICAL REPORT FOR SAMPLES

Sample ID	Laboratory ID	Matrix	Date Sampled	Date Received
MW01	R807179-01	Water	07/29/08 14:15	07/29/08 15:53
MW02	R807179-02	Water	07/29/08 14:18	07/29/08 15:53
MW03	R807179-03	Water	07/29/08 14:20	07/29/08 15:53
MW04	R807179-04	Water	07/29/08 14:25	07/29/08 15:53
MW05	R807179-05	Water	07/29/08 14:30	07/29/08 15:53
MW06	R807179-06	Water	07/29/08 14:33	07/29/08 15:53

Summit Scientific

The results in this report apply to the samples analyzed in accordance with the chain of custody document. This analytical report must be reproduced in its entirety.



LT Environmental, Inc.
4600 West 60th Avenue
Arvada CO, 80003

Project: PDC - Bunting #1

Project Number: PDC 0743
Project Manager: John Peterson

Reported:
08/05/08 10:20

Summit Scientific R907179

741 Corporate Circle Suite 1 ♦ Golden, Colorado 80401
303-277-9310 ♦ 303-277-9531 Fax

Page 1 of 1

Client: LT Environmental, Inc.
Address: 4600 West 60th Avenue
City/State/Zip: Arvada, CO 80003
Phone: (303) 433-9788
Fax: (303) 433-1432
Project Name: Bunting #1
Project Number: PDC 0743
Project Manager: John Peterson
E-Mail: jpeterson@ltenv.com
Sampler Name: M. Harrison

Sample Description	Date Sampled	Time Sampled	Number of Containers	Preservative				Matrix				Analyze For:	Special Instructions	
				HCl	HNO ₃	None	Other (Specify)	Groundwater	Soil	Air - Canister Serial #	Other (Specify)			Total Carbon Chain
MW01	7-29-08	1415	3	X										
MW02		1418	1	X										
MW03		1420	1	X										
MW04		1425	1	X										
MW05		1430	1	X										
MW06		1433	1	X										
12.41														
Notes:														
Relinquished by: [Signature]				Date/Time: 7-29-08 1553				Received by: [Signature]				Date/Time: 7-29-08 1553		
Relinquished by:				Date/Time:				Received by:				Date/Time:		
Relinquished by:				Date/Time:				Received in Lab by:				Date/Time:		
Turn Around Time (Check)				Same Day				24 Hours				72 Hours		
Standard				Intact: Yes				No				Sample Integrity: 4.3		

www.s2scientific.com

Summit Scientific

The results in this report apply to the samples analyzed in accordance with the chain of custody document. This analytical report must be reproduced in its entirety.



LT Environmental, Inc.
4600 West 60th Avenue
Arvada CO, 80003

Project: PDC - Bunting #1

Project Number: PDC 0743
Project Manager: John Peterson

Reported:
08/05/08 10:20

MW01
R807179-01 (Water)

Summit Scientific

Volatile Organic Compounds by EPA Method 8260B

Date Sampled: **07/29/08 14:15**

Analyte	Result	Reporting Limit	Units	Dilution	Batch	Prepared	Analyzed	Method	Notes
Benzene	7.8	1.0	ug/l	1	8080303	08/03/08	08/03/08	EPA 8260B	
Toluene	ND	1.0	"	"	"	"	"	"	
Ethylbenzene	3.2	1.0	"	"	"	"	"	"	
Xylenes (total)	6.4	1.0	"	"	"	"	"	"	

Date Sampled: **07/29/08 14:15**

Analyte	Result	Reporting Limit	Units	Dilution	Batch	Prepared	Analyzed	Method	Notes
<i>Surrogate: 1,2-Dichloroethane-d4</i>		89.5 %	80-120		"	"	"	"	
<i>Surrogate: Toluene-d8</i>		94.7 %	92.1-106		"	"	"	"	
<i>Surrogate: 4-Bromofluorobenzene</i>		92.5 %	84.5-110		"	"	"	"	

Summit Scientific

The results in this report apply to the samples analyzed in accordance with the chain of custody document. This analytical report must be reproduced in its entirety.



LT Environmental, Inc.
4600 West 60th Avenue
Arvada CO, 80003

Project: PDC - Bunting #1

Project Number: PDC 0743
Project Manager: John Peterson

Reported:
08/05/08 10:20

MW02
R807179-02 (Water)

Summit Scientific

Volatile Organic Compounds by EPA Method 8260B

Date Sampled: **07/29/08 14:18**

Analyte	Result	Reporting		Units	Dilution	Batch	Prepared	Analyzed	Method	Notes
		Limit								
Benzene	ND	1.0		ug/l	1	8080303	08/03/08	08/03/08	EPA 8260B	
Toluene	ND	1.0		"	"	"	"	"	"	
Ethylbenzene	ND	1.0		"	"	"	"	"	"	
Xylenes (total)	47	1.0		"	"	"	"	"	"	

Date Sampled: **07/29/08 14:18**

Analyte	Result	Reporting		Units	Dilution	Batch	Prepared	Analyzed	Method	Notes
		Limit								
Surrogate: 1,2-Dichloroethane-d4		92.5 %		80-120		"	"	"	"	
Surrogate: Toluene-d8		93.2 %		92.1-106		"	"	"	"	
Surrogate: 4-Bromofluorobenzene		93.2 %		84.5-110		"	"	"	"	

Summit Scientific

The results in this report apply to the samples analyzed in accordance with the chain of custody document. This analytical report must be reproduced in its entirety.



LT Environmental, Inc.
4600 West 60th Avenue
Arvada CO, 80003

Project: PDC - Bunting #1
Project Number: PDC 0743
Project Manager: John Peterson

Reported:
08/05/08 10:20

MW03
R807179-03 (Water)

Summit Scientific

Volatile Organic Compounds by EPA Method 8260B

Date Sampled: **07/29/08 14:20**

Analyte	Result	Reporting		Units	Dilution	Batch	Prepared	Analyzed	Method	Notes
		Limit								
Benzene	ND	1.0		ug/l	1	8080303	08/03/08	08/03/08	EPA 8260B	
Toluene	ND	1.0		"	"	"	"	"	"	
Ethylbenzene	ND	1.0		"	"	"	"	"	"	
Xylenes (total)	ND	1.0		"	"	"	"	"	"	

Date Sampled: **07/29/08 14:20**

Analyte	Result	Reporting		Units	Dilution	Batch	Prepared	Analyzed	Method	Notes
		Limit								
Surrogate: 1,2-Dichloroethane-d4		93.2 %		80-120		"	"	"	"	
Surrogate: Toluene-d8		94.0 %		92.1-106		"	"	"	"	
Surrogate: 4-Bromofluorobenzene		95.5 %		84.5-110		"	"	"	"	

Summit Scientific

The results in this report apply to the samples analyzed in accordance with the chain of custody document. This analytical report must be reproduced in its entirety.



LT Environmental, Inc.
4600 West 60th Avenue
Arvada CO, 80003

Project: PDC - Bunting #1

Project Number: PDC 0743
Project Manager: John Peterson

Reported:
08/05/08 10:20

MW04
R807179-04 (Water)

Summit Scientific

Volatile Organic Compounds by EPA Method 8260B

Date Sampled: **07/29/08 14:25**

Analyte	Result	Reporting Limit	Units	Dilution	Batch	Prepared	Analyzed	Method	Notes
Benzene	ND	1.0	ug/l	1	8080303	08/03/08	08/03/08	EPA 8260B	
Toluene	ND	1.0	"	"	"	"	"	"	
Ethylbenzene	ND	1.0	"	"	"	"	"	"	
Xylenes (total)	15	1.0	"	"	"	"	08/04/08	"	

Date Sampled: **07/29/08 14:25**

Analyte	Result	Reporting Limit	Units	Dilution	Batch	Prepared	Analyzed	Method	Notes
Surrogate: 1,2-Dichloroethane-d4		97.0 %	80-120		"	"	08/03/08	"	
Surrogate: Toluene-d8		101 %	92.1-106		"	"	"	"	
Surrogate: 4-Bromofluorobenzene		102 %	84.5-110		"	"	"	"	

Summit Scientific

The results in this report apply to the samples analyzed in accordance with the chain of custody document. This analytical report must be reproduced in its entirety.



LT Environmental, Inc.
4600 West 60th Avenue
Arvada CO, 80003

Project: PDC - Bunting #1

Project Number: PDC 0743
Project Manager: John Peterson

Reported:
08/05/08 10:20

MW05
R807179-05 (Water)

Summit Scientific

Volatile Organic Compounds by EPA Method 8260B

Date Sampled: **07/29/08 14:30**

Analyte	Result	Reporting		Units	Dilution	Batch	Prepared	Analyzed	Method	Notes
		Limit								
Benzene	7.2	1.0		ug/l	1	8080303	08/03/08	08/04/08	EPA 8260B	
Toluene	ND	1.0		"	"	"	"	"	"	
Ethylbenzene	ND	1.0		"	"	"	"	"	"	
Xylenes (total)	ND	1.0		"	"	"	"	"	"	

Date Sampled: **07/29/08 14:30**

Analyte	Result	Reporting		Units	Dilution	Batch	Prepared	Analyzed	Method	Notes
		Limit								
<i>Surrogate: 1,2-Dichloroethane-d4</i>		103 %		80-120		"	"	"	"	
<i>Surrogate: Toluene-d8</i>		96.2 %		92.1-106		"	"	"	"	
<i>Surrogate: 4-Bromofluorobenzene</i>		90.2 %		84.5-110		"	"	"	"	

Summit Scientific

The results in this report apply to the samples analyzed in accordance with the chain of custody document. This analytical report must be reproduced in its entirety.



LT Environmental, Inc.
4600 West 60th Avenue
Arvada CO, 80003

Project: PDC - Bunting #1

Project Number: PDC 0743
Project Manager: John Peterson

Reported:
08/05/08 10:20

MW06
R807179-06 (Water)

Summit Scientific

Volatile Organic Compounds by EPA Method 8260B

Date Sampled: **07/29/08 14:33**

Analyte	Result	Reporting	Units	Dilution	Batch	Prepared	Analyzed	Method	Notes
		Limit							
Benzene	ND	1.0	ug/l	1	8080303	08/03/08	08/04/08	EPA 8260B	
Toluene	ND	1.0	"	"	"	"	"	"	
Ethylbenzene	ND	1.0	"	"	"	"	"	"	
Xylenes (total)	ND	1.0	"	"	"	"	"	"	

Date Sampled: **07/29/08 14:33**

Analyte	Result	Reporting	Units	Dilution	Batch	Prepared	Analyzed	Method	Notes
		Limit							
Surrogate: 1,2-Dichloroethane-d4		97.0 %	80-120		"	"	"	"	
Surrogate: Toluene-d8		99.2 %	92.1-106		"	"	"	"	
Surrogate: 4-Bromofluorobenzene		94.0 %	84.5-110		"	"	"	"	

Summit Scientific

The results in this report apply to the samples analyzed in accordance with the chain of custody document. This analytical report must be reproduced in its entirety.



LT Environmental, Inc.
4600 West 60th Avenue
Arvada CO, 80003

Project: PDC - Bunting #1
Project Number: PDC 0743
Project Manager: John Peterson

Reported:
08/05/08 10:20

Volatile Organic Compounds by EPA Method 8260B - Quality Control

Summit Scientific

Analyte	Reporting			Spike Level	Source		%REC		RPD		Notes
	Result	Limit	Units		Result	%REC	Limits	RPD	Limit		

Batch 8080303 - EPA 5030 Water MS

Blank (8080303-BLK1)

Prepared & Analyzed: 08/03/08

Benzene	ND	1.0	ug/l							
Toluene	ND	1.0	"							
Ethylbenzene	ND	1.0	"							
Xylenes (total)	ND	1.0	"							
Surrogate: 1,2-Dichloroethane-d4	13.5		"	13.3	102	80-120				
Surrogate: Toluene-d8	12.3		"	13.3	92.5	92.1-106				
Surrogate: 4-Bromofluorobenzene	11.9		"	13.3	89.5	84.5-110				

LCS (8080303-BS1)

Prepared & Analyzed: 08/03/08

Benzene	25.2	1.0	ug/l	33.3	75.7	61.4-110				
Toluene	27.8	1.0	"	33.3	83.5	54.2-116				
Surrogate: 1,2-Dichloroethane-d4	13.1		"	13.3	98.5	80-120				
Surrogate: Toluene-d8	12.6		"	13.3	94.7	92.1-106				
Surrogate: 4-Bromofluorobenzene	12.0		"	13.3	90.2	84.5-110				

LCS Dup (8080303-BSD1)

Prepared & Analyzed: 08/03/08

Benzene	24.7	1.0	ug/l	33.3	74.2	61.4-110	2.00	11.8		
Toluene	27.0	1.0	"	33.3	81.1	54.2-116	2.92	12.2		
Surrogate: 1,2-Dichloroethane-d4	13.1		"	13.3	98.5	80-120				
Surrogate: Toluene-d8	12.2		"	13.3	91.7	92.1-106				
Surrogate: 4-Bromofluorobenzene	11.8		"	13.3	88.7	84.5-110				

Matrix Spike (8080303-MS1)

Source: R807186-01

Prepared & Analyzed: 08/03/08

Benzene	609	1.0	ug/l	33.3	680	NR	61.5-109			QM-05
Toluene	28.4	1.0	"	33.3	ND	85.3	55.6-113			
Surrogate: 1,2-Dichloroethane-d4	13.2		"	13.3		99.2	80-120			
Surrogate: Toluene-d8	13.0		"	13.3		97.7	92.1-106			
Surrogate: 4-Bromofluorobenzene	12.9		"	13.3		97.0	84.5-110			

Summit Scientific

The results in this report apply to the samples analyzed in accordance with the chain of custody document. This analytical report must be reproduced in its entirety.



LT Environmental, Inc.
4600 West 60th Avenue
Arvada CO, 80003

Project: PDC - Bunting #1
Project Number: PDC 0743
Project Manager: John Peterson

Reported:
08/05/08 10:20

Volatile Organic Compounds by EPA Method 8260B - Quality Control
Summit Scientific

Analyte	Reporting			Spike	Source		%REC		RPD	
	Result	Limit	Units	Level	Result	%REC	Limits	RPD	Limit	Notes

Batch 8080303 - EPA 5030 Water MS

Matrix Spike Dup (8080303-MSD1)		Source: R807186-01			Prepared & Analyzed: 08/03/08					
Benzene	481	1.0	ug/l	33.3	680	NR	61.5-109	23.5	21.7	QM-05
Toluene	26.2	1.0	"	33.3	ND	78.7	55.6-113	8.06	9.18	
Surrogate: 1,2-Dichloroethane-d4	14.0		"	13.3		105	80-120			
Surrogate: Toluene-d8	12.8		"	13.3		96.2	92.1-106			
Surrogate: 4-Bromofluorobenzene	13.2		"	13.3		99.2	84.5-110			

Summit Scientific

The results in this report apply to the samples analyzed in accordance with the chain of custody document. This analytical report must be reproduced in its entirety.



LT Environmental, Inc.
4600 West 60th Avenue
Arvada CO, 80003

Project: PDC - Bunting #1

Project Number: PDC 0743
Project Manager: John Peterson

Reported:
08/05/08 10:20

Notes and Definitions

QM-05 The spike recovery was outside acceptance limits for the MS and/or MSD due to matrix interference. The associated LCS and/or LCSD were within acceptance limits, therefore the data are considered valid.

DET Analyte DETECTED

ND Analyte NOT DETECTED at or above the reporting limit

NR Not Reported

dry Sample results reported on a dry weight basis

RPD Relative Percent Difference

Summit Scientific

The results in this report apply to the samples analyzed in accordance with the chain of custody document. This analytical report must be reproduced in its entirety.

Summit Scientific

741 Corporate Circle – Suite I ♦ Golden, Colorado 80401

303.277.9310 - laboratory ♦ 303.277.9531 - fax

October 26, 2009

John Peterson
LT Environmental, Inc.
4600 West 60th Avenue
Arvada, CO 80003
RE: PDC - Bunting #1

Enclosed are the results of analyses for samples received by Summit Scientific on 10/16/09 16:45. If you have any questions concerning this report, please feel free to contact me.

Sincerely,

A handwritten signature in blue ink, appearing to be 'PS', with a long horizontal flourish extending to the right.

Paul Shrewsbury For Ben Shrewsbury
President / Laboratory Director



LT Environmental, Inc.
4600 West 60th Avenue
Arvada CO, 80003

Project: PDC - Bunting #1

Project Number: PDC 0743
Project Manager: John Peterson

Reported:
10/26/09 13:58

ANALYTICAL REPORT FOR SAMPLES

Sample ID	Laboratory ID	Matrix	Date Sampled	Date Received
MW01	R910100-01	Water	10/16/09 12:40	10/16/09 16:45
MW02	R910100-02	Water	10/16/09 12:45	10/16/09 16:45
MW03	R910100-03	Water	10/16/09 12:50	10/16/09 16:45
MW04	R910100-04	Water	10/16/09 12:55	10/16/09 16:45
MW05	R910100-05	Water	10/16/09 13:00	10/16/09 16:45
MW06	R910100-06	Water	10/16/09 13:05	10/16/09 16:45

Summit Scientific

The results in this report apply to the samples analyzed in accordance with the chain of custody document. This analytical report must be reproduced in its entirety.

LT Environmental, Inc.
4600 West 60th Avenue
Arvada CO, 80003

Project: PDC - Bunting #1

Project Number: PDC 0743
Project Manager: John Peterson

Reported:
10/26/09 13:58

Summit Scientific 2910100

S₂
741 Corporate Circle Suite I ♦ Golden, Colorado 80401
303-277-9310 ♦ 303-277-9531 Fax

Page 7 of 7

Client: LT Environmental, Inc.

Address: 4600 West 60th Avenue

City/State/Zip: Arvada, CO 80003

Phone: (303) 433-9788

Phone: (303) 433-9788 Fax: (303) 433-1432

Sampler Name: Ryan Kritzer

Project Manager: John Peterson

E-Mail: jpeterston@ltenv.com

Project Name: Bunting #1

Project Number: PDC 0743

[illegible]

www.s2scientific.com

Summit Scientific

The results in this report apply to the samples analyzed in accordance with the chain of custody document. This analytical report must be reproduced in its entirety.



LT Environmental, Inc.
4600 West 60th Avenue
Arvada CO, 80003

Project: PDC - Bunting #1

Project Number: PDC 0743
Project Manager: John Peterson

Reported:
10/26/09 13:58

MW01
R910100-01 (Water)

Summit Scientific

Volatile Organic Compounds by EPA Method 8260B

Date Sampled: 10/16/09 12:40

Analyte	Result	Reporting Limit	Units	Dilution	Batch	Prepared	Analyzed	Method	Notes
Benzene	1.1	1.0	ug/l	1	9102002	10/20/09	10/23/09	EPA 8260B	
Toluene	ND	1.0	"	"	"	"	"	"	
Ethylbenzene	6.2	1.0	"	"	"	"	"	"	
Xylenes (total)	3.0	1.0	"	"	"	"	"	"	

Date Sampled: 10/16/09 12:40

Analyte	Result	Reporting Limit	Units	Dilution	Batch	Prepared	Analyzed	Method	Notes
Surrogate: 1,2-Dichloroethane-d4		112 %	74.3-129		"	"	"	"	
Surrogate: Toluene-d8		109 %	87.7-110		"	"	"	"	
Surrogate: 4-Bromofluorobenzene		98.5 %	83.5-115		"	"	"	"	

Summit Scientific

The results in this report apply to the samples analyzed in accordance with the chain of custody document. This analytical report must be reproduced in its entirety.



LT Environmental, Inc.
4600 West 60th Avenue
Arvada CO, 80003

Project: PDC - Bunting #1

Project Number: PDC 0743
Project Manager: John Peterson

Reported:
10/26/09 13:58

MW02
R910100-02 (Water)

Summit Scientific

Volatile Organic Compounds by EPA Method 8260B

Date Sampled: **10/16/09 12:45**

Analyte	Result	Reporting		Units	Dilution	Batch	Prepared	Analyzed	Method	Notes
		Limit								
Benzene	3.4	1.0		ug/l	1	9102002	10/20/09	10/23/09	EPA 8260B	
Toluene	ND	1.0		"	"	"	"	"	"	
Ethylbenzene	2.8	1.0		"	"	"	"	"	"	
Xylenes (total)	42	1.0		"	"	"	"	"	"	

Date Sampled: **10/16/09 12:45**

Analyte	Result	Reporting		Units	Dilution	Batch	Prepared	Analyzed	Method	Notes
		Limit								
Surrogate: 1,2-Dichloroethane-d4		106 %		74.3-129		"	"	"	"	
Surrogate: Toluene-d8		103 %		87.7-110		"	"	"	"	
Surrogate: 4-Bromofluorobenzene		101 %		83.5-115		"	"	"	"	

Summit Scientific

The results in this report apply to the samples analyzed in accordance with the chain of custody document. This analytical report must be reproduced in its entirety.



LT Environmental, Inc.
4600 West 60th Avenue
Arvada CO, 80003

Project: PDC - Bunting #1

Project Number: PDC 0743
Project Manager: John Peterson

Reported:
10/26/09 13:58

MW03
R910100-03 (Water)

Summit Scientific

Volatile Organic Compounds by EPA Method 8260B

Date Sampled: **10/16/09 12:50**

Analyte	Result	Reporting		Units	Dilution	Batch	Prepared	Analyzed	Method	Notes
		Limit								
Benzene	3.9	1.0		ug/l	1	9102002	10/20/09	10/23/09	EPA 8260B	
Toluene	ND	1.0		"	"	"	"	"	"	
Ethylbenzene	2.0	1.0		"	"	"	"	"	"	
Xylenes (total)	6.8	1.0		"	"	"	"	"	"	

Date Sampled: **10/16/09 12:50**

Analyte	Result	Reporting		Units	Dilution	Batch	Prepared	Analyzed	Method	Notes
		Limit								
Surrogate: 1,2-Dichloroethane-d4		99.8 %		74.3-129		"	"	"	"	
Surrogate: Toluene-d8		97.8 %		87.7-110		"	"	"	"	
Surrogate: 4-Bromofluorobenzene		97.4 %		83.5-115		"	"	"	"	

Summit Scientific

The results in this report apply to the samples analyzed in accordance with the chain of custody document. This analytical report must be reproduced in its entirety.



LT Environmental, Inc.
4600 West 60th Avenue
Arvada CO, 80003

Project: PDC - Bunting #1

Project Number: PDC 0743
Project Manager: John Peterson

Reported:
10/26/09 13:58

MW04
R910100-04 (Water)

Summit Scientific

Volatile Organic Compounds by EPA Method 8260B

Date Sampled: **10/16/09 12:55**

Analyte	Result	Reporting		Units	Dilution	Batch	Prepared	Analyzed	Method	Notes
		Limit								
Benzene	ND	1.0		ug/l	1	9102002	10/20/09	10/23/09	EPA 8260B	
Toluene	ND	1.0		"	"	"	"	"	"	
Ethylbenzene	18	1.0		"	"	"	"	"	"	
Xylenes (total)	220	1.0		"	"	"	"	"	"	

Date Sampled: **10/16/09 12:55**

Analyte	Result	Reporting		Units	Dilution	Batch	Prepared	Analyzed	Method	Notes
		Limit								
Surrogate: 1,2-Dichloroethane-d4		106 %		74.3-129		"	"	"	"	
Surrogate: Toluene-d8		99.0 %		87.7-110		"	"	"	"	
Surrogate: 4-Bromofluorobenzene		95.3 %		83.5-115		"	"	"	"	

Summit Scientific

The results in this report apply to the samples analyzed in accordance with the chain of custody document. This analytical report must be reproduced in its entirety.



LT Environmental, Inc.
4600 West 60th Avenue
Arvada CO, 80003

Project: PDC - Bunting #1

Project Number: PDC 0743
Project Manager: John Peterson

Reported:
10/26/09 13:58

MW05
R910100-05 (Water)

Summit Scientific

Volatile Organic Compounds by EPA Method 8260B

Date Sampled: **10/16/09 13:00**

Analyte	Result	Reporting	Units	Dilution	Batch	Prepared	Analyzed	Method	Notes
		Limit							
Benzene	ND	1.0	ug/l	1	9102002	10/20/09	10/23/09	EPA 8260B	
Toluene	ND	1.0	"	"	"	"	"	"	
Ethylbenzene	ND	1.0	"	"	"	"	"	"	
Xylenes (total)	ND	1.0	"	"	"	"	"	"	

Date Sampled: **10/16/09 13:00**

Analyte	Result	Reporting	Units	Dilution	Batch	Prepared	Analyzed	Method	Notes
		Limit							
Surrogate: 1,2-Dichloroethane-d4		108 %	74.3-129		"	"	"	"	
Surrogate: Toluene-d8		98.6 %	87.7-110		"	"	"	"	
Surrogate: 4-Bromofluorobenzene		97.4 %	83.5-115		"	"	"	"	

Summit Scientific

The results in this report apply to the samples analyzed in accordance with the chain of custody document. This analytical report must be reproduced in its entirety.



LT Environmental, Inc.
4600 West 60th Avenue
Arvada CO, 80003

Project: PDC - Bunting #1

Project Number: PDC 0743
Project Manager: John Peterson

Reported:
10/26/09 13:58

MW06
R910100-06 (Water)

Summit Scientific

Volatile Organic Compounds by EPA Method 8260B

Date Sampled: **10/16/09 13:05**

Analyte	Result	Reporting		Units	Dilution	Batch	Prepared	Analyzed	Method	Notes
		Limit								
Benzene	ND	1.0		ug/l	1	9102002	10/20/09	10/23/09	EPA 8260B	
Toluene	ND	1.0		"	"	"	"	"	"	
Ethylbenzene	ND	1.0		"	"	"	"	"	"	
Xylenes (total)	ND	1.0		"	"	"	"	"	"	

Date Sampled: **10/16/09 13:05**

Analyte	Result	Reporting		Units	Dilution	Batch	Prepared	Analyzed	Method	Notes
		Limit								
Surrogate: 1,2-Dichloroethane-d4		103 %		74.3-129		"	"	"	"	
Surrogate: Toluene-d8		95.6 %		87.7-110		"	"	"	"	
Surrogate: 4-Bromofluorobenzene		92.2 %		83.5-115		"	"	"	"	

Summit Scientific

The results in this report apply to the samples analyzed in accordance with the chain of custody document. This analytical report must be reproduced in its entirety.



LT Environmental, Inc.
4600 West 60th Avenue
Arvada CO, 80003

Project: PDC - Bunting #1
Project Number: PDC 0743
Project Manager: John Peterson

Reported:
10/26/09 13:58

Volatile Organic Compounds by EPA Method 8260B - Quality Control

Summit Scientific

Analyte	Reporting			Spike	Source		%REC		RPD	
	Result	Limit	Units	Level	Result	%REC	Limits	RPD	Limit	Notes

Batch 9102002 - EPA 5030 Water MS

Blank (9102002-BLK1)

Prepared: 10/20/09 Analyzed: 10/22/09

Benzene	ND	1.0	ug/l							
Toluene	ND	1.0	"							
Ethylbenzene	ND	1.0	"							
Xylenes (total)	ND	1.0	"							
Surrogate: 1,2-Dichloroethane-d4	15.2		"	13.3	114	74.3-129				
Surrogate: Toluene-d8	13.9		"	13.3	104	87.7-110				
Surrogate: 4-Bromofluorobenzene	12.6		"	13.3	94.8	83.5-115				

LCS (9102002-BS1)

Prepared: 10/20/09 Analyzed: 10/22/09

Benzene	30.0	1.0	ug/l	33.3	89.9	70-114			8.14	
Toluene	27.2	1.0	"	33.3	81.5	72.7-116			7.88	
Surrogate: 1,2-Dichloroethane-d4	12.7		"	13.3	95.6	74.3-129				
Surrogate: Toluene-d8	12.8		"	13.3	96.2	87.7-110				
Surrogate: 4-Bromofluorobenzene	13.1		"	13.3	98.2	83.5-115				

LCS Dup (9102002-BSD1)

Prepared: 10/20/09 Analyzed: 10/22/09

Benzene	30.3	1.0	ug/l	33.3	91.0	70-114	1.16		8.14	
Toluene	29.4	1.0	"	33.3	88.4	72.7-116	8.05		7.88	
Surrogate: 1,2-Dichloroethane-d4	13.9		"	13.3	104	74.3-129				
Surrogate: Toluene-d8	12.9		"	13.3	96.9	87.7-110				
Surrogate: 4-Bromofluorobenzene	13.5		"	13.3	101	83.5-115				

Matrix Spike (9102002-MS1)

Source: R910098-01

Prepared: 10/20/09 Analyzed: 10/22/09

Benzene	29.5	1.0	ug/l	33.3	ND	88.6	66.8-117		17.8	
Toluene	28.2	1.0	"	33.3	ND	84.6	71.5-117		14.4	
Surrogate: 1,2-Dichloroethane-d4	14.2		"	13.3		107	74.3-129			
Surrogate: Toluene-d8	13.0		"	13.3		97.7	87.7-110			
Surrogate: 4-Bromofluorobenzene	13.6		"	13.3		102	83.5-115			

Summit Scientific

The results in this report apply to the samples analyzed in accordance with the chain of custody document. This analytical report must be reproduced in its entirety.



LT Environmental, Inc.
4600 West 60th Avenue
Arvada CO, 80003

Project: PDC - Bunting #1

Project Number: PDC 0743
Project Manager: John Peterson

Reported:
10/26/09 13:58

Notes and Definitions

DET Analyte DETECTED
ND Analyte NOT DETECTED at or above the reporting limit
NR Not Reported
dry Sample results reported on a dry weight basis
RPD Relative Percent Difference

Summit Scientific

A handwritten signature in black ink, appearing to be 'JP' or similar, with a long horizontal stroke extending to the right.

The results in this report apply to the samples analyzed in accordance with the chain of custody document. This analytical report must be reproduced in its entirety.