

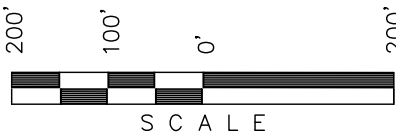

Encana OIL & GAS (USA) INC.

LOCATION DRAWING FOR

WELL PAD G29 595
SECTION 29, T5S, R95W, 6th P.M.
S 1/2 NE 1/4



Sheet 7a of 11

SCALE: 1" = 200'
DATE: 05-24-10
DRAWN BY: D.R.B.
Revised: 06-29-10 D.R.B.
Revised: 07-22-10 D.R.B.

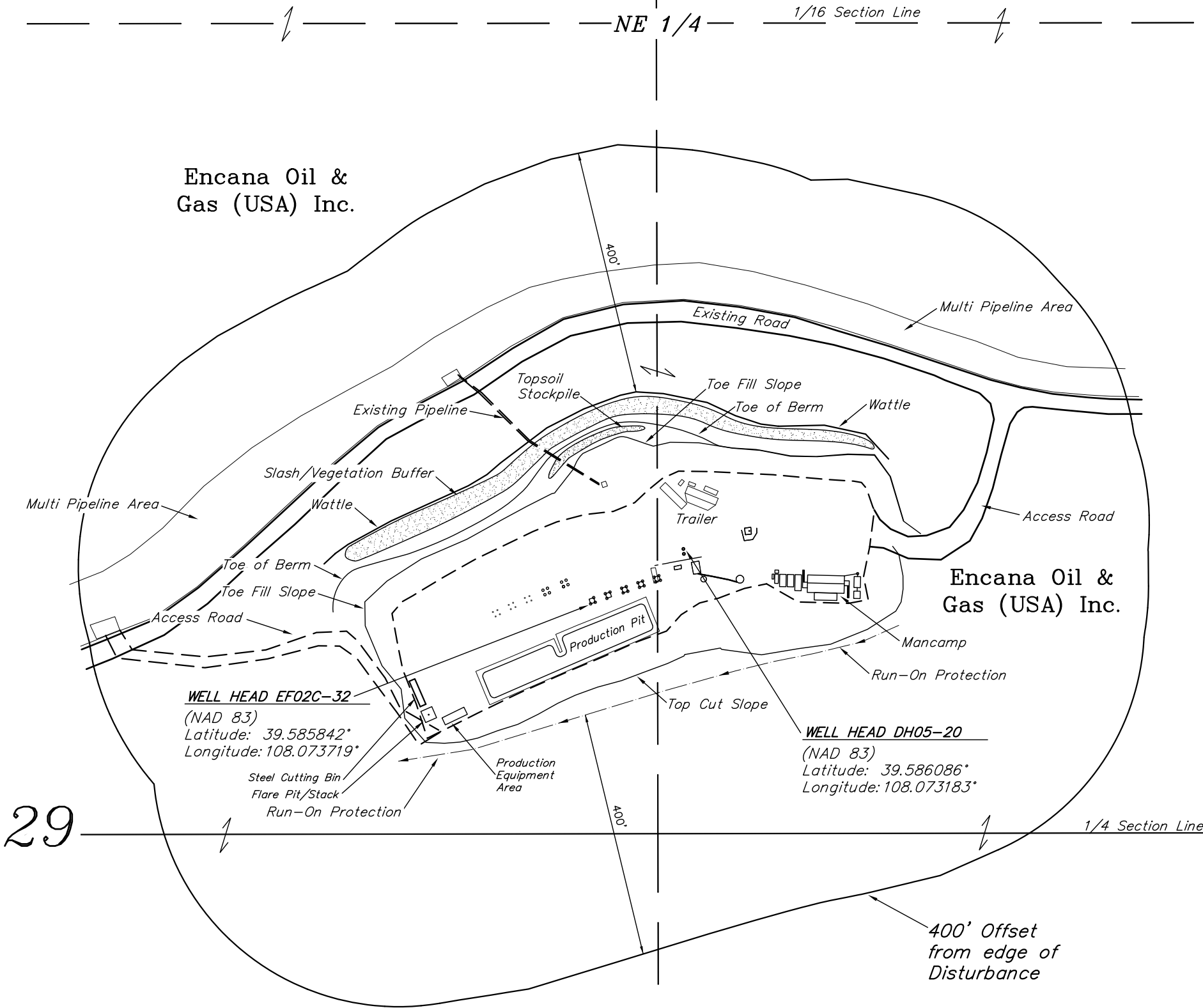

CURRENT LAND USE			
CROP LAND:	<input type="checkbox"/>	IRRIGATED	<input type="checkbox"/> DRY LAND <input type="checkbox"/>
NON-CROP LAND:	<input checked="" type="checkbox"/>	RANGELAND	<input type="checkbox"/> TIMBER <input type="checkbox"/>
SUBDIVIDED:	<input type="checkbox"/>	INDUSTRIAL	<input type="checkbox"/> COMMERCIAL <input type="checkbox"/>
IMPROVED PASTURE	<input type="checkbox"/>	HAY MEADOW	<input type="checkbox"/> CRP
RECREATIONAL	<input type="checkbox"/>	OTHER (Describe) _____	
RESIDENTIAL	<input type="checkbox"/>	_____	

FUTURE LAND USE			
CROP LAND:	<input type="checkbox"/>	IRRIGATED	<input type="checkbox"/> DRY LAND <input type="checkbox"/> IMPROVED PASTURE <input type="checkbox"/> HAY MEADOW <input type="checkbox"/> CRP
NON-CROP LAND:	<input checked="" type="checkbox"/>	RANGELAND	<input type="checkbox"/> TIMBER <input type="checkbox"/> RECREATIONAL <input type="checkbox"/> OTHER (Describe) _____
SUBDIVIDED:	<input type="checkbox"/>	INDUSTRIAL	<input type="checkbox"/> COMMERCIAL <input type="checkbox"/> RESIDENTIAL _____

PLANT COMMUNITY	Existing Features (Distance from 02C-32)	
<input checked="" type="checkbox"/> DISTURBED GRASSLAND	Building	S73°W - 8,910'
<input checked="" type="checkbox"/> NATIVE GRASSLAND	Public Road	S68°W - 11,074'
<input checked="" type="checkbox"/> SHRUB LAND	Utility	S72°W - 8,543'
<input type="checkbox"/> PLAINS RIPARIAN	Railroad	S08°W - 41,091'
<input type="checkbox"/> MOUNTAIN RIPARIAN	Property Line	S77°W - 7,993'
<input checked="" type="checkbox"/> FOREST LAND		
<input type="checkbox"/> WETLANDS AQUATIC		
<input type="checkbox"/> ALPINE		
<input type="checkbox"/> OTHER (Describe): _____		

DISTURBANCE ACREAGE:
3.919 ± DRILLING OPERATIONS
2.770 ± INTERIM RECLAIM

Encana Oil &
Gas (USA) Inc.