

Section 23  
T. 6 S., R. 94 W

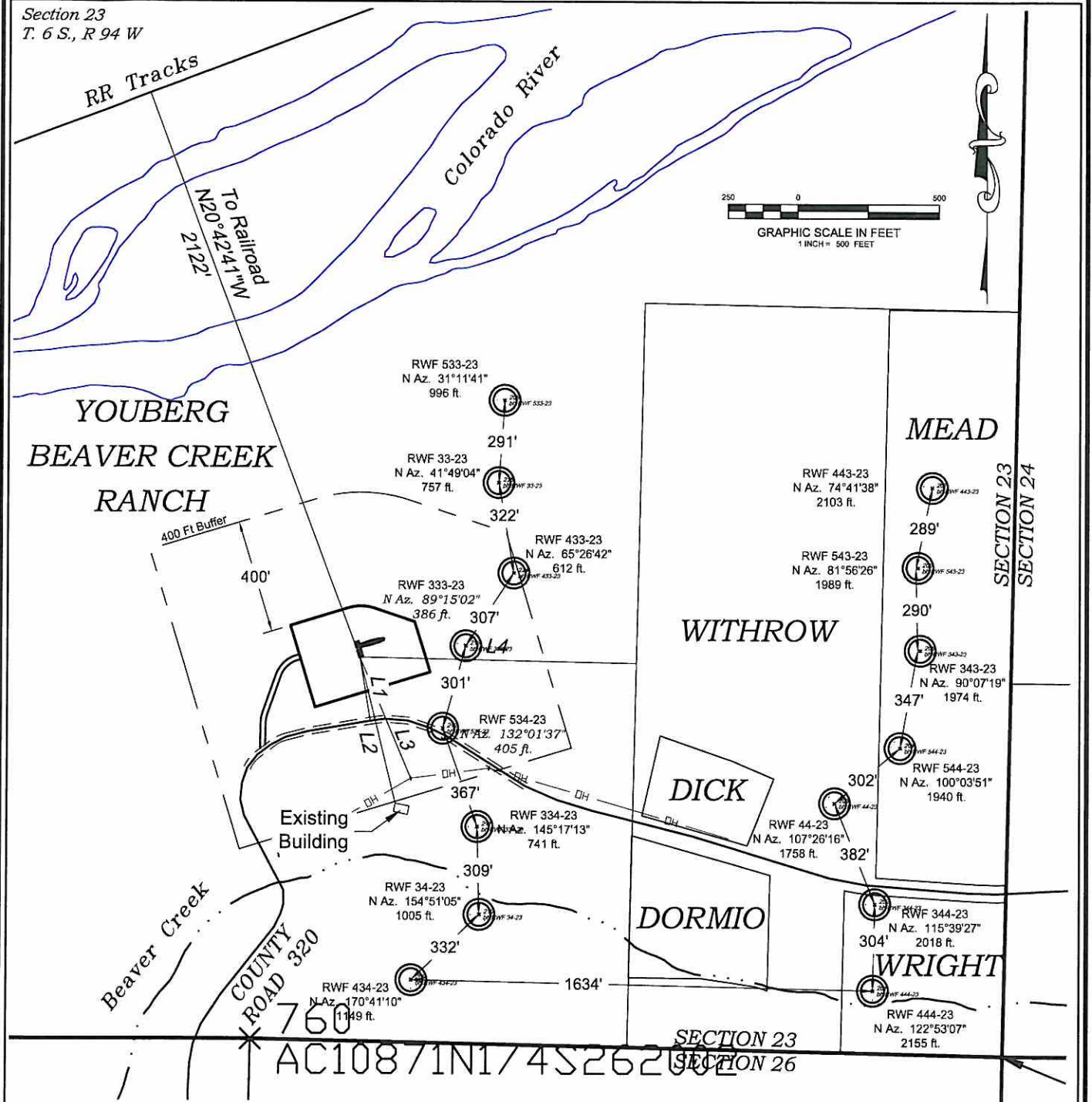

Visible Improvements to RWF 434-23		
Desc.	Bearing	Distance (ft)
L2 Building	S 13°55'25" E	529
L1 Public Road	S 09°34'43" E	227
L3 Above Grnd Util.	S 23°09'02" E	463
Railroad	N 20°42'41" W	2122
L4 Property Line	S 88°48'59" E	976

CURRENT LAND USE		
<input checked="" type="checkbox"/> CROP LAND	<input type="checkbox"/> NON-CROP LAND	<input type="checkbox"/> SUBDIVIDED
<input checked="" type="checkbox"/> IRRIGATED	<input type="checkbox"/> RANGELAND	<input type="checkbox"/> INDUSTRIAL
<input type="checkbox"/> DRY LAND	<input type="checkbox"/> TIMBER	<input type="checkbox"/> COMMERCIAL
<input type="checkbox"/> IMPROVED PASTURE	<input type="checkbox"/> RECREATIONAL	<input type="checkbox"/> RESIDENTIAL
<input checked="" type="checkbox"/> HAY MEADOW	<input type="checkbox"/> OTHER (describe):	
<input type="checkbox"/> CRP		

REVISED: 7/21/10

SCALE: 1" = 500'  
DATE: 11/3/08  
PLAT: 6 of 9  
PROJECT: Williams  
DFT: DPM

Construction Plan Prepared for:  
**Williams** Williams Production, RMT

RWF 33-23 Drill Pad - Plat 6  
LOCATION

