

Geologist Information

General: New location, 15 new wells
 Ownership: Fee Surface (Youberg), Fee Minerals
 SUA Status: In progress
 Spacing Units: 1 spacing unit – 320 acre unit
 Adjacent Owners: Scott, Savage, Withrow

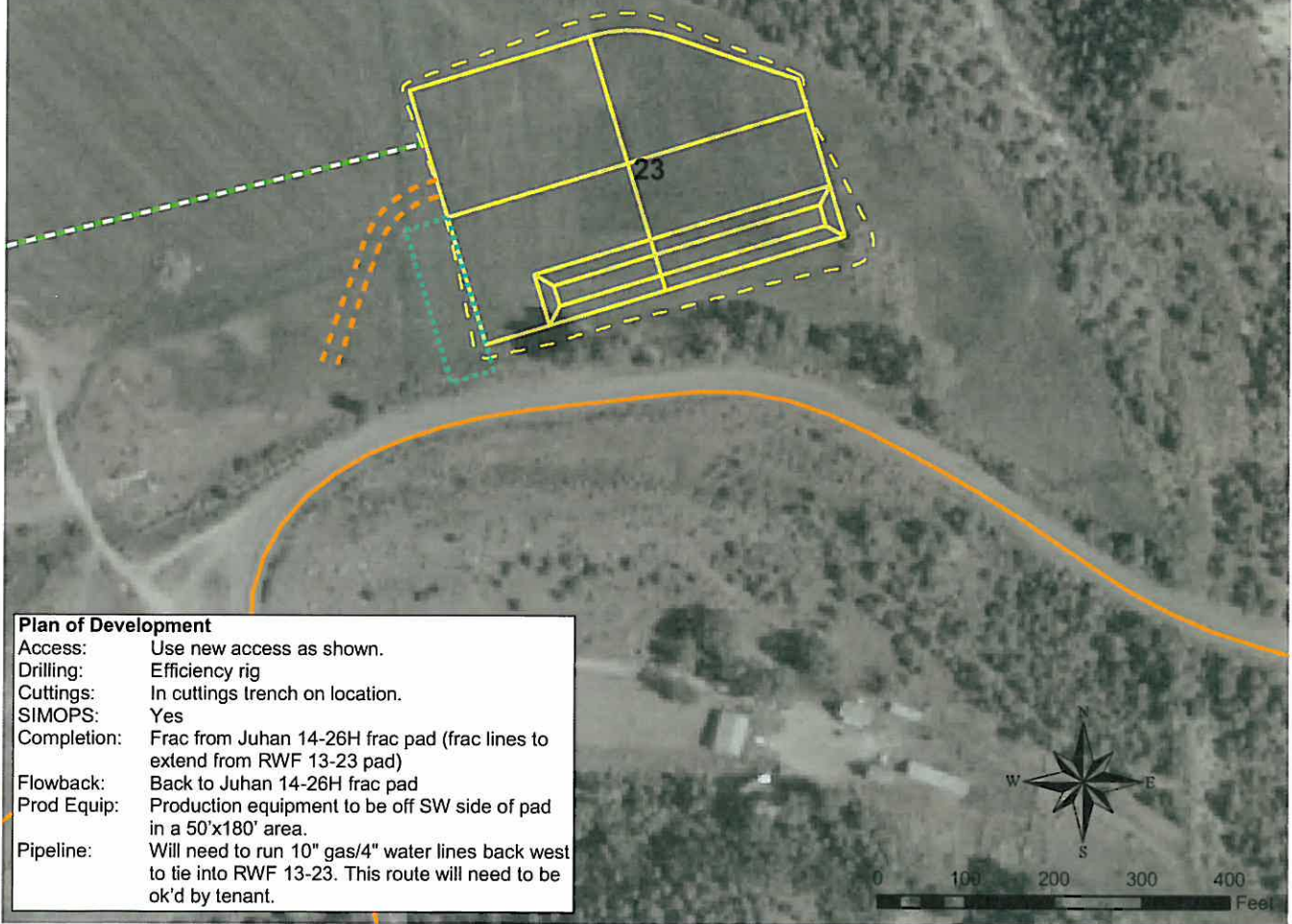
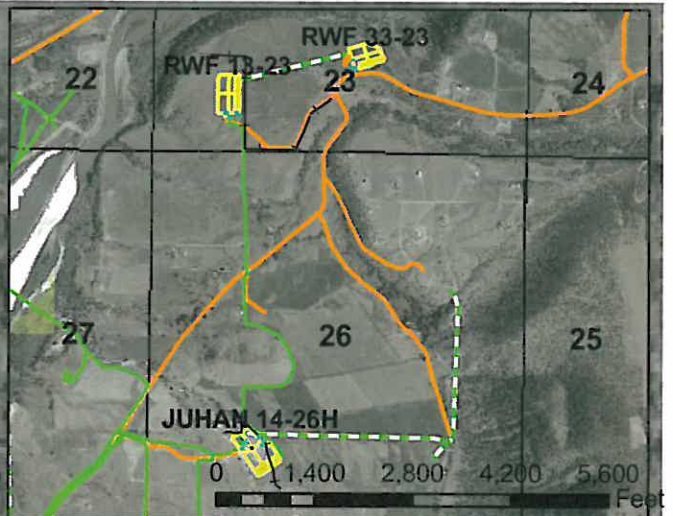

Plan of Development

Access: Use new access as shown.
 Drilling: Efficiency rig
 Cuttings: In cuttings trench on location.
 SIMOPS: Yes
 Completion: Frac from Juhan 14-26H frac pad (frac lines to extend from RWF 13-23 pad)
 Flowback: Back to Juhan 14-26H frac pad
 Prod Equip: Production equipment to be off SW side of pad in a 50'x180' area.
 Pipeline: Will need to run 10" gas/4" water lines back west to tie into RWF 13-23. This route will need to be ok'd by tenant.

Legend

- BLM Surface
- Existing Road
- Proposed Road
- Proposed Production Equipment Area
- Existing Production Equipment
- Existing Well
- Proposed Daylight Line
- Proposed Pad or Pit
- Existing Fence
- Pipeline (Valley, Proposed)
- Pipeline (Valley)

Williams Production RMT

RWF 33-23 Plan of Development
 T6S R94W, Section 23

Date Prepared: November 11, 2008

