

Drawing: CLARY\_GU3\_APD.DWG Plotted by: MARTIE\_WOODFORD Date: 05/17/2010 11:10:23 AM R:\Project Files\BP Amoco\12050-A 80 Acre Infill MDC\Clary GU #3\Permitting Drawings\

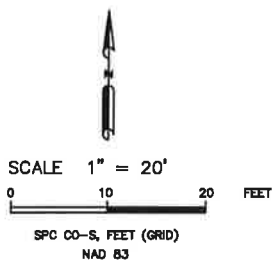
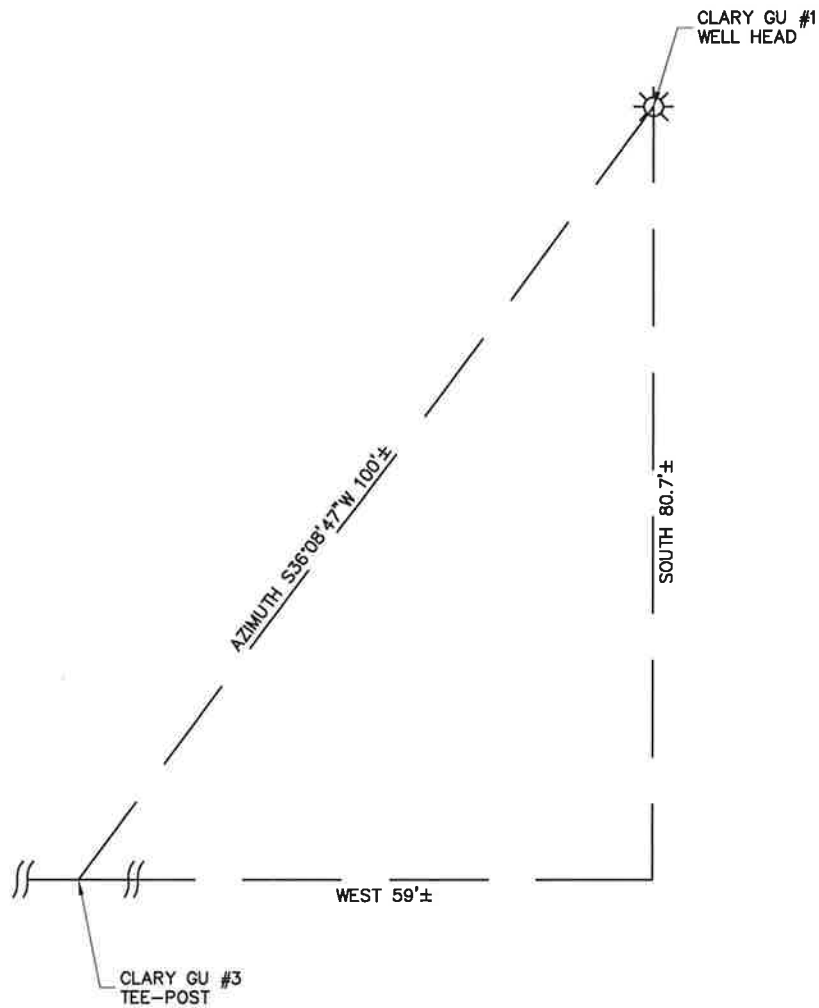

✱ EXISTING WELLHEAD  
 ||—|| PROPOSED TEE-POST

<b>URS</b> <small>211 Rock Point Dr. Suite # 101 Durango, CO 81301 (970) 375-7707</small>	PROJ. NO. 12396-A	FILE NO. CLARY_GU3_APD	<b>CLARY GU #3 WELLHEAD DISTANCE PLAT</b>		REV A
	DRAWN BY MW	DATE 05/13/10	CLIENT SF	BP AMERICA PROD. CO. - DURANGO, CO	