

Drawing: CLARY_GU3_APD.DWG
Plotted by: MARIE WOODFORD
Date: 07/07/2010 04:11:01 PM
R:\Project Files\BP America\12059-A 80 Acres Infill MDC\Clary GU #3\Permitting Drawings\

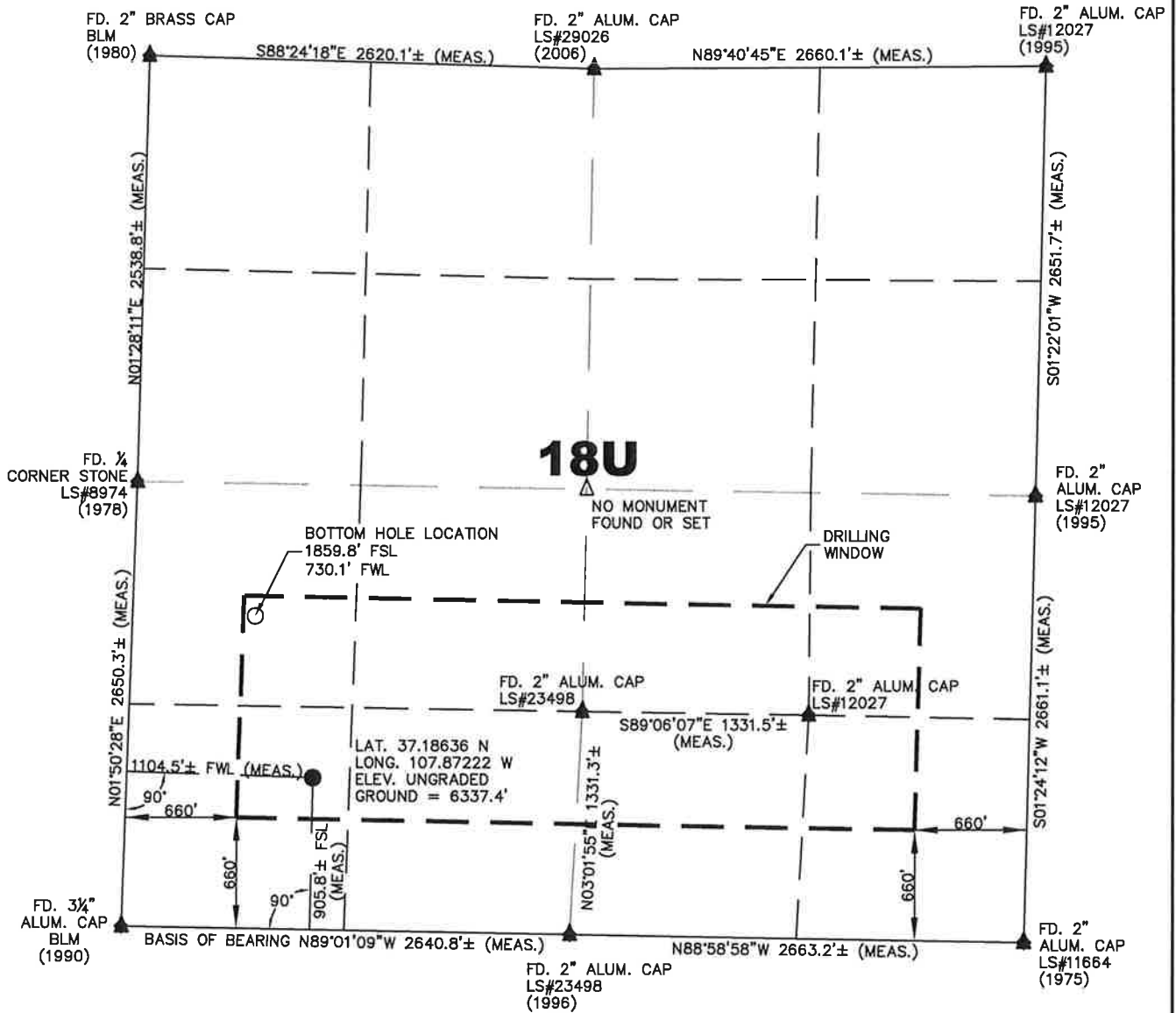

OPERATOR: BP AMERICA PRODUCTION COMPANY
LEASE: CLARY GU #3
SECTION 18U TOWNSHIP 34 NORTH RANGE 9 WEST N.M.P.M.
COUNTY: LA PLATA COUNTY, COLORADO
SURFACE LOCATION OF WELL: 905.8 FEET FROM THE SOUTH LINE, AND
1104.5 FEET FROM THE WEST LINE
BOTTOM HOLE LOCATION: 1859.8 FEET FROM THE SOUTH LINE, AND
730.1 FEET FROM THE WEST LINE
GROUND LEVEL ELEVATION: 6337.4'

SURVEYOR'S STATEMENT:

I, SHAROLYN S. CUNNINGHAM, A LICENSED PROFESSIONAL LAND SURVEYOR IN THE STATE OF COLORADO, DO HEREBY STATE THAT THE WELL LOCATION SHOWN ON THIS PLAT WAS PLOTTED FROM FIELD NOTES OF ACTUAL SURVEYS MADE BY ME OR UNDER MY SUPERVISION, AND THAT THIS PLAT IS NOT A LAND SURVEY PLAT OR AN IMPROVEMENT SURVEY PLAT, AND THAT IT IS NOT TO BE RELIED UPON FOR THE ESTABLISHMENT OF FENCE, BUILDING, OR OTHER FUTURE IMPROVEMENT LINES. SAID SURVEY IS ACCURATE TO THE BEST OF MY KNOWLEDGE AND BELIEF.

SHAROLYN S. CUNNINGHAM
P.L.S. #38178

NOTE: THIS EXHIBIT IS INTENDED ONLY TO DEPICT THE PROPOSED WELL LOCATION AND DOES NOT REPRESENT A MONUMENTED BOUNDARY SURVEY.

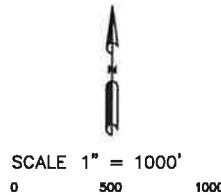

LEGEND:

- = PROPOSED WELL HEAD
- = BOTTOM HOLE LOCATION
- ▲ = SECTION CORNERS LOCATED
- △ = SECTION CORNERS NOT FOUND OR SET THIS SURVEY (CALCULATED LOCATION).
- S.U.I.T. = SOUTHERN UTE INDIAN TRIBE
- BLM = BUREAU OF LAND MANAGEMENT

- 1) BASIS OF BEARING: GPS OBSERVATION ALONG THE SOUTH LINE OF THE SW1/4 OF SAID SECTION 18U. BEARS: N89°01'09"W
- 2) DATE FIELD SURVEY: 02/18/2010
- 3) ELEVATION DETERMINED FROM NGVD 1988 DATUM, AND COLLECTED VIA NAD 83 SPC CO-S, FEET (GRID).
- 4) THERE ARE NO IMPROVEMENTS WITHIN 200 FEET OF THE LOCATION.
- 5) AGRICULTURAL SURFACE USE.
- 6) RECORD BEARING AND DISTANCE TAKEN FROM GLO PLAT ON FILE AT BLM OFFICE IN DURANGO, CO.
- 7) INSTRUMENT OPERATOR: BILL MITCHELL
- 8) PDOP VALUE: 2.4

URS 211 Bank Point Dr. Suite 400 Durango, CO 81301-4000	PROJ. NO. 12396-A	FILE NO. CLARY_GU3_APD	CLARY GU #3 WELL LOCATION PLAT		REV C
	DRAWN BY MW	DATE 05/12/10	CHECKED BY SF	BP AMERICA PROD. CO. - DURANGO, CO	