

Steil Surveying Services, LLC

1102 West 19th Street P.O. BOX 2073

Cheyenne, Wyoming 82009

PRODUCTION FACILITY LOCATION DRAWING
FOR THE PROPOSED SINJIN STATE E36-27D WELL

SECTION 36
TOWNSHIP 6 NORTH
RANGE 65 WEST

DATE: 04/20/2010

THIS MAP DOES NOT REPRESENT A BOUNDARY SURVEY

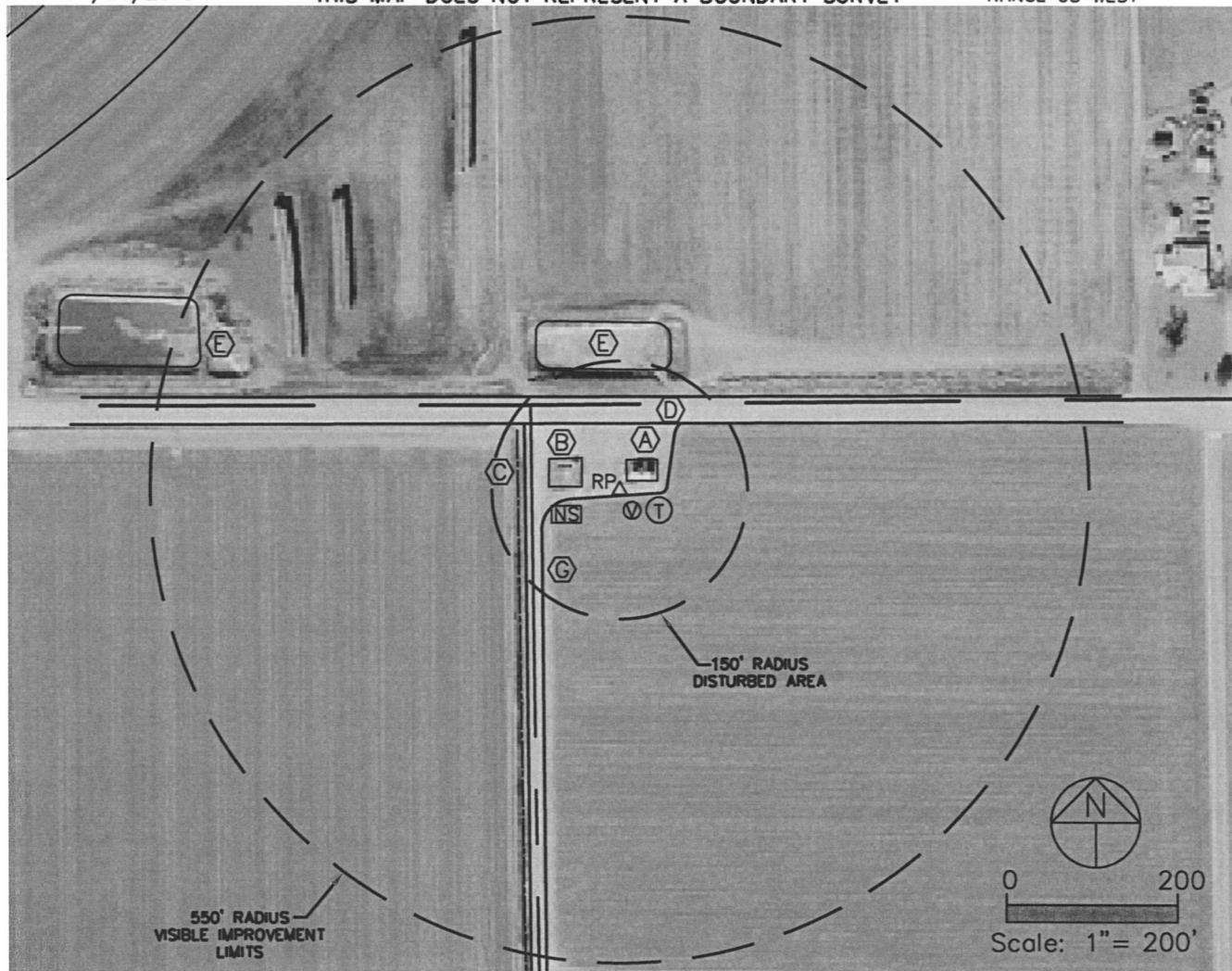

REFERENCE POINT LOCATION:

LAT: N 40.44936
LONG: W 104.61091
PDOP: 2.0
ELEV. 4653'
NW¼NE¼ SEC. 36

DISTANCE TO PROPOSED
WELL: 636' SOUTHEAST

ASSOCIATED NEW WELLS:
SINJIN STATE E36-27D

ASSOCIATED EXISTING WELLS:
SINJIN E36-1, 2, 3, 4,
5, 6, 7 & 8

IMPROVEMENTS:

- (A) TANKS - 14'+/- NORTHEAST
- (B) SEPARATOR - 45'+/- WEST
- (C) DIRT DITCH - 119'+/- WEST
- (D) GRAVEL COUNTY ROAD - 77'+/- NORTH
- (E) IRRIGATION PONDS - 140'+/- NORTH AND 514'+/- NORTHWEST
- (F) GRAVEL ROAD - 100'+/- WEST

NEAREST PROPERTY LINE:
100' NORTH

NEAREST OVERHEAD POWER LINE:
674'+/- NORTHWEST

LEGEND:

- △ REFERENCE POINT
- ⊙ PROPOSED WATER VAULT
- ⊙ PROPOSED TANK
- ⊙ PROPOSED SEPARATOR

NOTE: Distances shown are to the proposed production facility reference point and were scaled from Weld County aerial photography. Improvements not shown on aerial photography were field verified.