

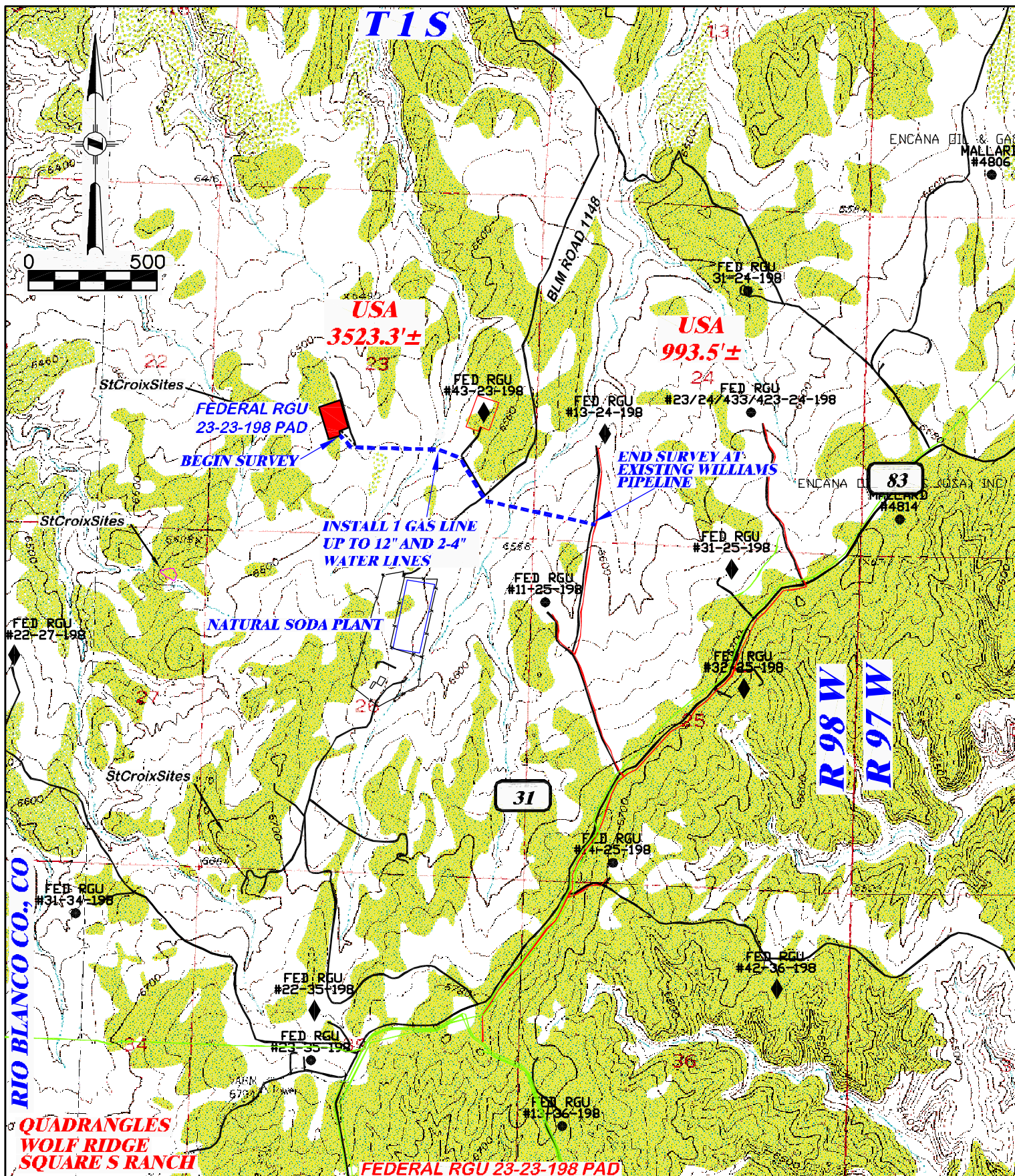

**RIFFIN & ASSOCIATES, INC.**  
1414 ELK ST., ROCK SPRINGS, WY 82901

**EXISTING ROAD**



<b>DRG</b> RIFFIN & ASSOCIATES, INC. (307) 362-5028 1414 ELK ST., ROCK SPRINGS, WY 82901		<b>PROPOSED GAS &amp; WATER LINES</b> <b>WILLIAMS PRODUCTION RMT COMPANY</b> <b>FEDERAL RGU 23, 24, 313, 314, 423, 424, 513-23-198</b> <b>NESW, SECTION 23, T1S, R98W, 6th P.M.</b>	
DRAWN: 10/20/09 - WWG	SCALE: 1" = 2000	PIPELINE PROPOSED LENGTH: 4516.8'±	
REVISED: 6/22/10 - MMM	DRG JOB No. 17486	WILLIAMS PIPELINE	OTHER PIPELINE
REVISED TITLE BLOCK	EXHIBIT 4A	PROPOSED PIPELINE - - - - -	EXISTING ROAD

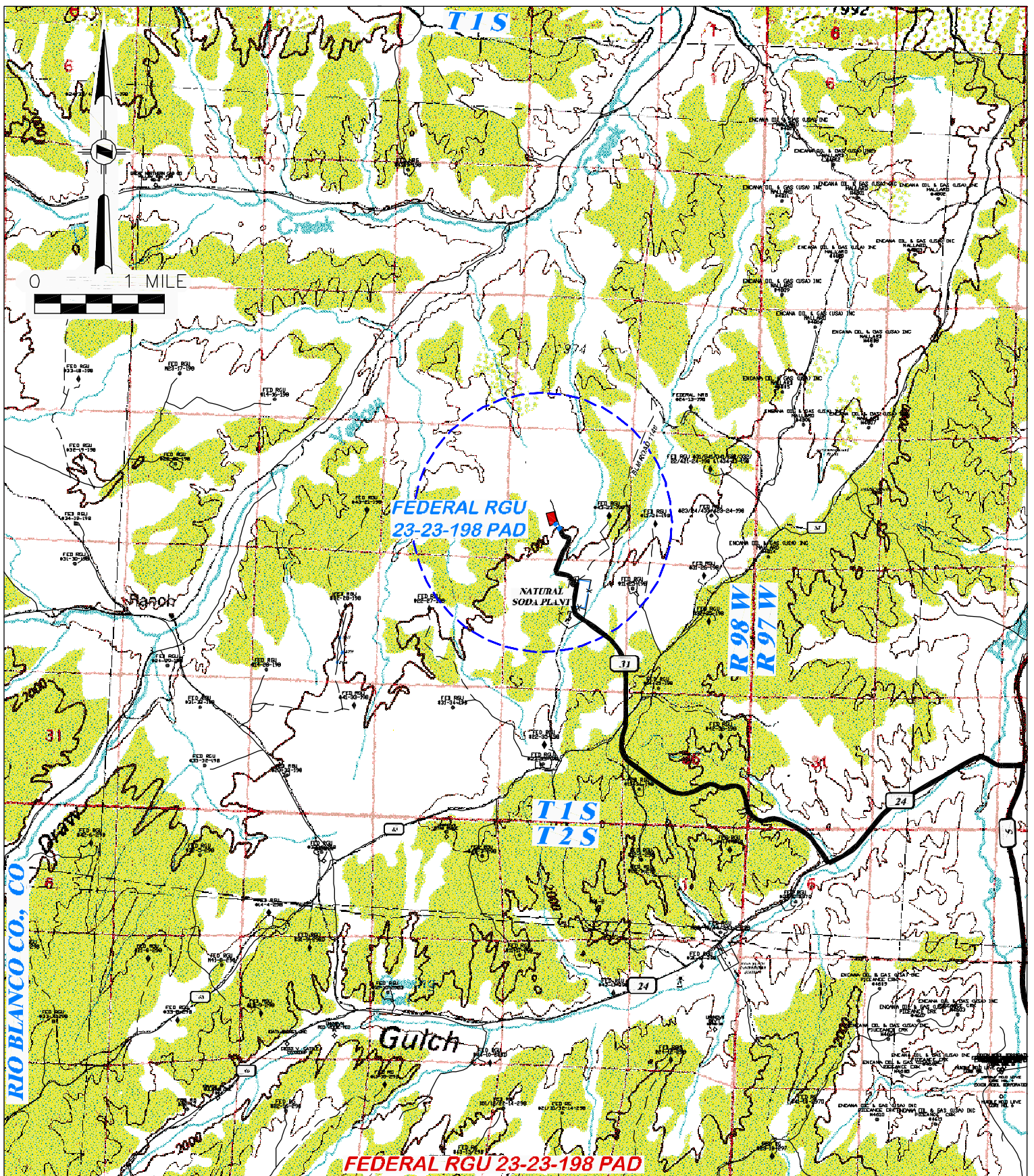

**DRG** **RIFFIN & ASSOCIATES, INC.**  
 (307) 362-5028 1414 ELK ST., ROCK SPRINGS, WY 82901

DRAWN: 10/20/09 - WWG

SCALE: 1" = MILE

REVISED: 6/22/10 - MMM

DRG JOB No. 17486

REVISED TITLE BLOCK

EXHIBIT 5 - SHEET 1 OF 5

### PROPOSED ACCESS

**WILLIAMS PRODUCTION RMT COMPANY**  
**FEDERAL RGU 23, 24, 313, 314, 423, 424,**  
**513-23-198**  
**NESW, SECTION 23, T1S, R98W, 6th P.M.**

PROPOSED ROAD - - - - -

EXISTING ROAD - - - - -



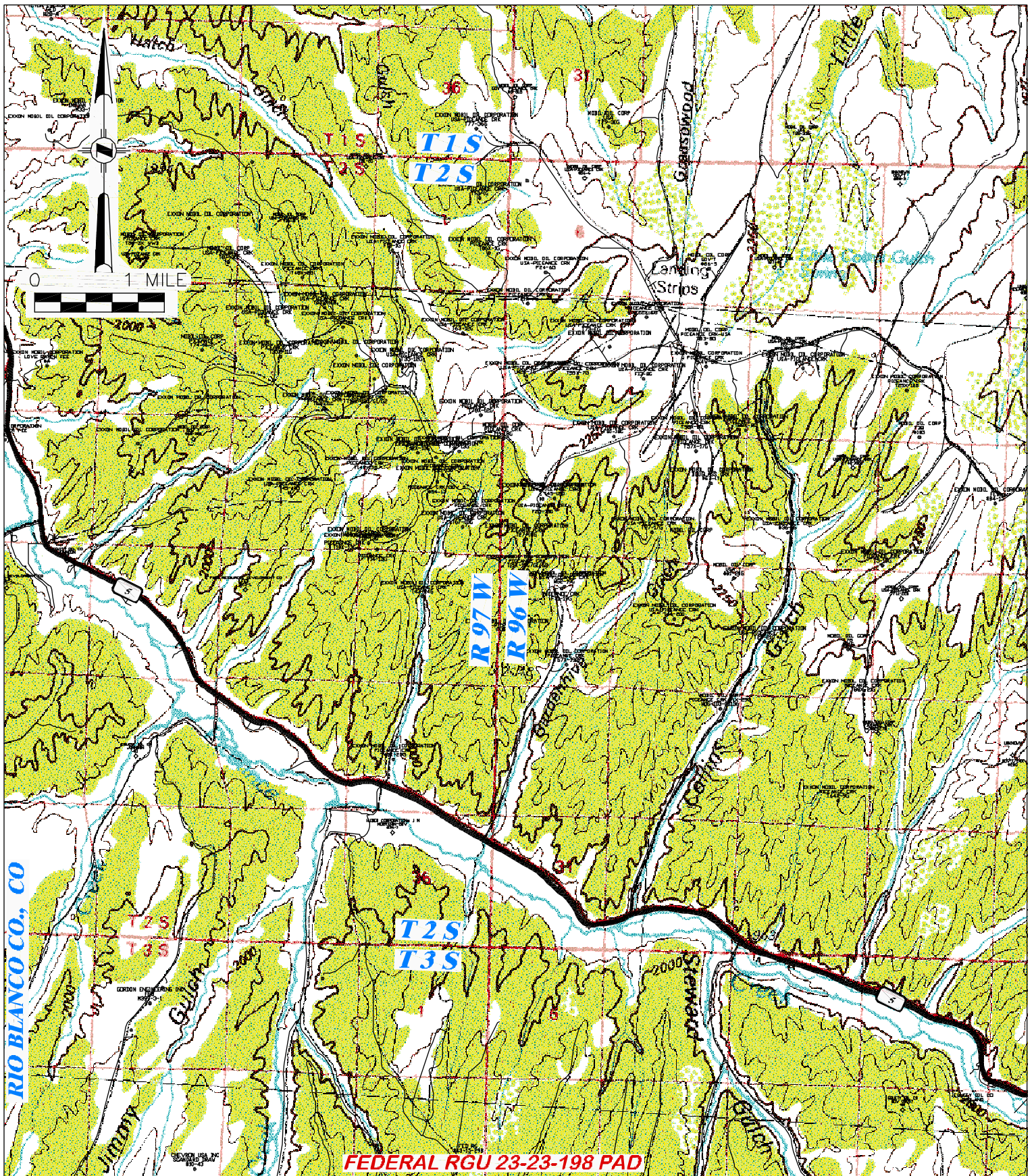

(307) 362-5028

**DRG RIFFIN & ASSOCIATES, INC.**  
1414 ELK ST., ROCK SPRINGS, WY 82901

DRAWN: 10/20/09 - WWG

SCALE: 1" = MILE

REVISED: 6/22/10 - MMM

DRG JOB No. 17486

REVISED TITLE BLOCK

EXHIBIT 5 - SHEET 2 OF 5

### PROPOSED ACCESS

**WILLIAMS PRODUCTION RMT COMPANY**  
**FEDERAL RGU 23, 24, 313, 314, 423, 424,**  
**513-23-198**

**NESW, SECTION 23, T1S, R98W, 6th P.M.**

PROPOSED ROAD - - - - -

EXISTING ROAD ———

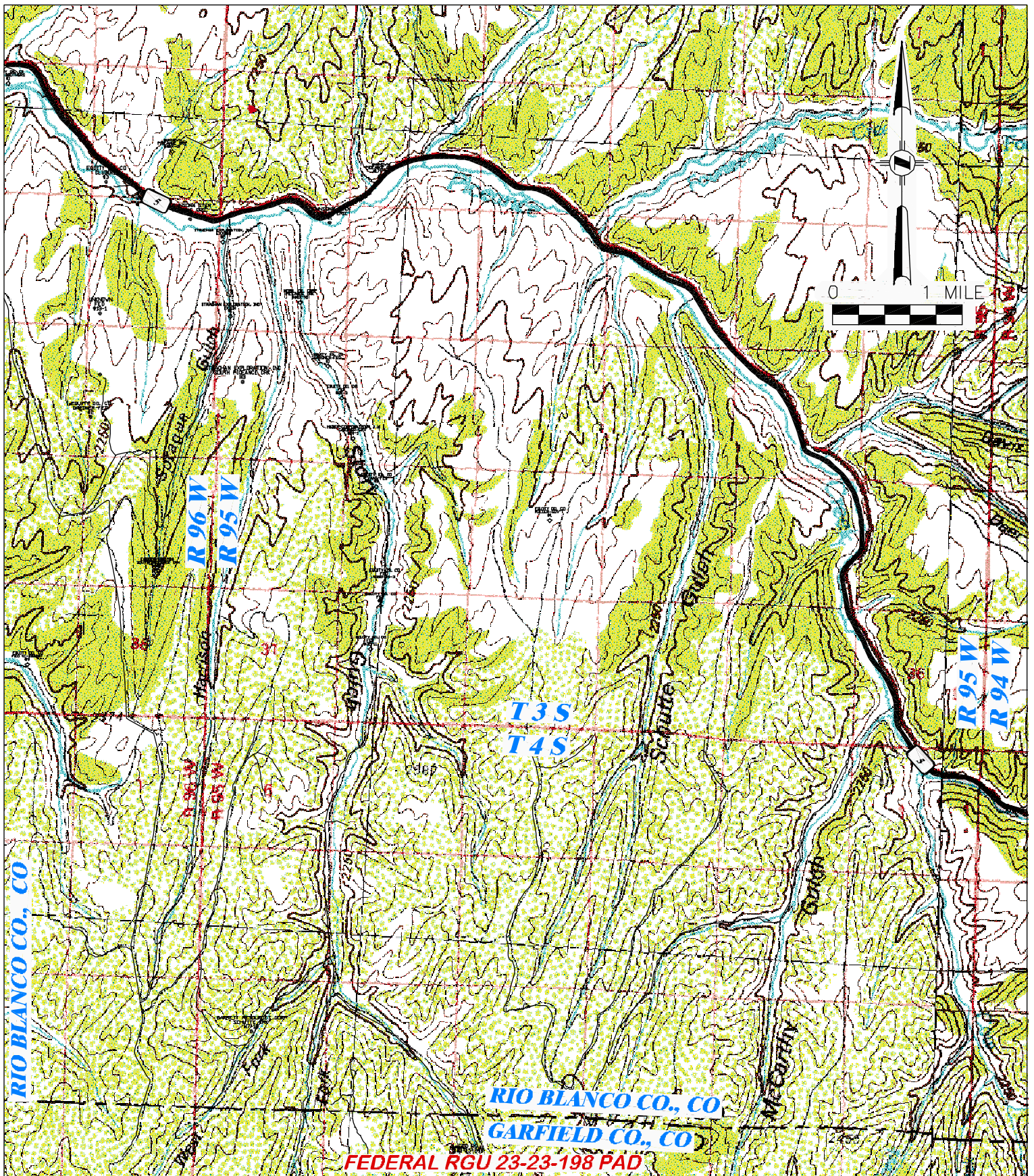

**DRG** **RIFFIN & ASSOCIATES, INC.**  
 (307) 362-5028 1414 ELK ST., ROCK SPRINGS, WY 82901

DRAWN: 10/20/09 - WWG

SCALE: 1" = MILE

REVISED: 6/22/10 - MMM

DRG JOB No. 17486

REVISED TITLE BLOCK

EXHIBIT 5 - SHEET 3 OF 5

### PROPOSED ACCESS

**WILLIAMS PRODUCTION RMT COMPANY**  
**FEDERAL RGU 23, 24, 313, 314, 423, 424,**  
**513-23-198**  
**NESW, SECTION 23, T1S, R98W, 6th P.M.**

PROPOSED ROAD - - - - - EXISTING ROAD —————



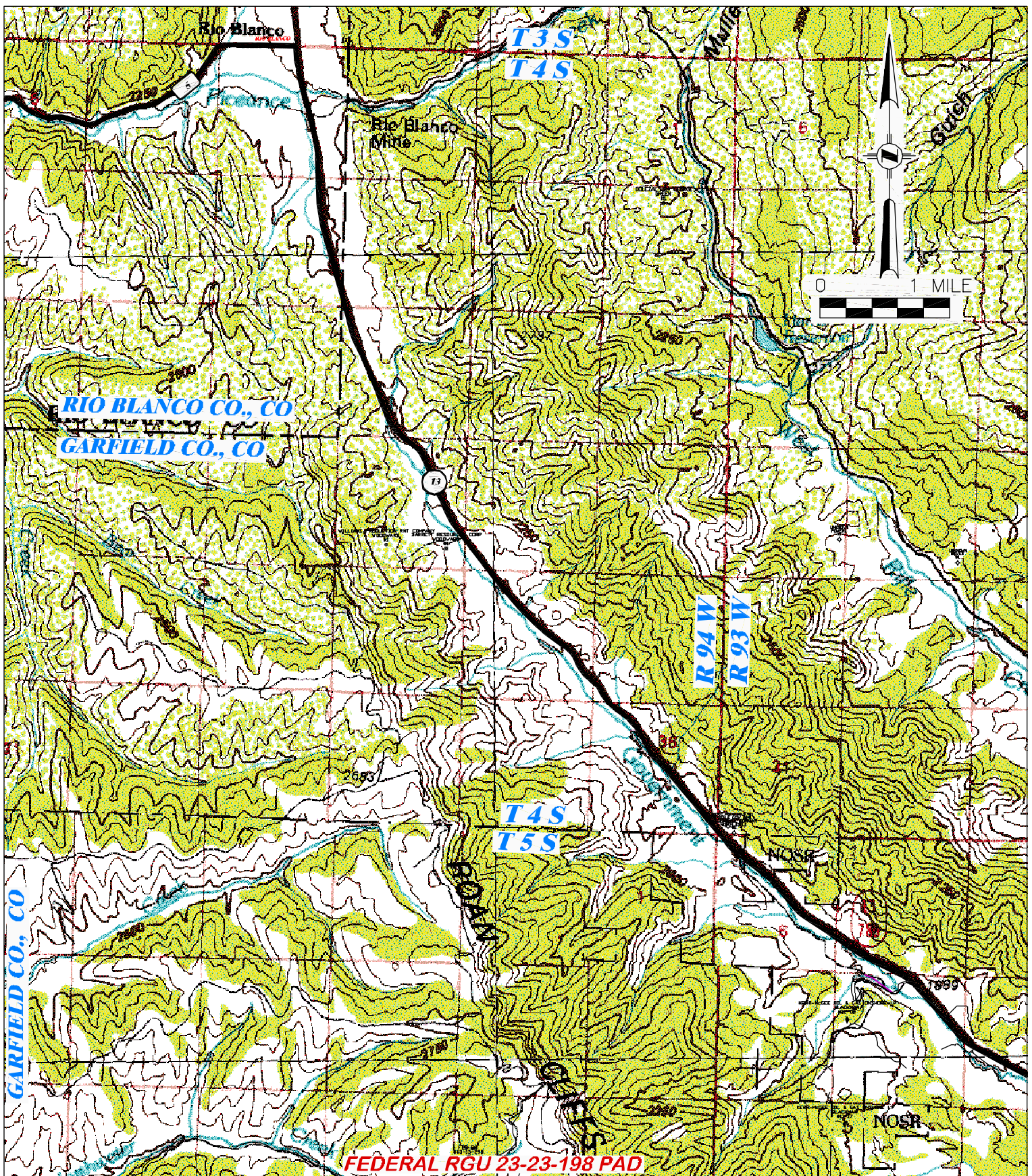

**FEDERAL RGU 23-23-198 PAD**

**PROPOSED ACCESS**

**WILLIAMS PRODUCTION RMT COMPANY  
FEDERAL RGU 23, 24, 313, 314, 423, 424,  
513-23-198  
NESW, SECTION 23, T1S, R98W, 6th P.M.**



(307) 362-5028

**RIFFIN & ASSOCIATES, INC.**  
1414 ELK ST., ROCK SPRINGS, WY 82901

DRAWN: 10/20/09 - WWG

SCALE: 1" = MILE

REVISED: 6/22/10 - MMM

DRG JOB No. 17486

REVISED TITLE BLOCK

EXHIBIT 5 - SHEET 4 OF 5

PROPOSED ROAD - - - - -

EXISTING ROAD - - - - -

