

**R. 97 W.**

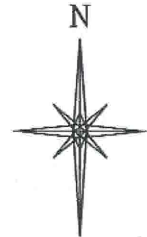

SCALE 1" = 1000'

**T. 6 S.**

**SHL**

**LATITUDE (NAD 83)**  
NORTH 39.529556 DEG.

**LONGITUDE (NAD 83)**  
WEST 108.213108 DEG.

**NORTHING (NAD 27)**

629185.91

**EASTING (NAD 27)**

1234999.24

**BASIS OF BEARING/DATUM**  
SPCS CO CENTRAL NAD 27  
BASED ON NGS TRIANGULATION  
STATION "SHALE"

THE BASIS OF BEARINGS FOR  
THIS SURVEY IS THE NORTH  
LINE OF THE NW 1/4 OF  
SECTION 15, MONUMENTED BY  
GLO BC'S AND BEARING  
N 88° 13' 57" W.

**LEGEND**

△ AS-DRILLED CONDUCTOR

L DENOTES 90° TIE

● FOUND MONUMENT

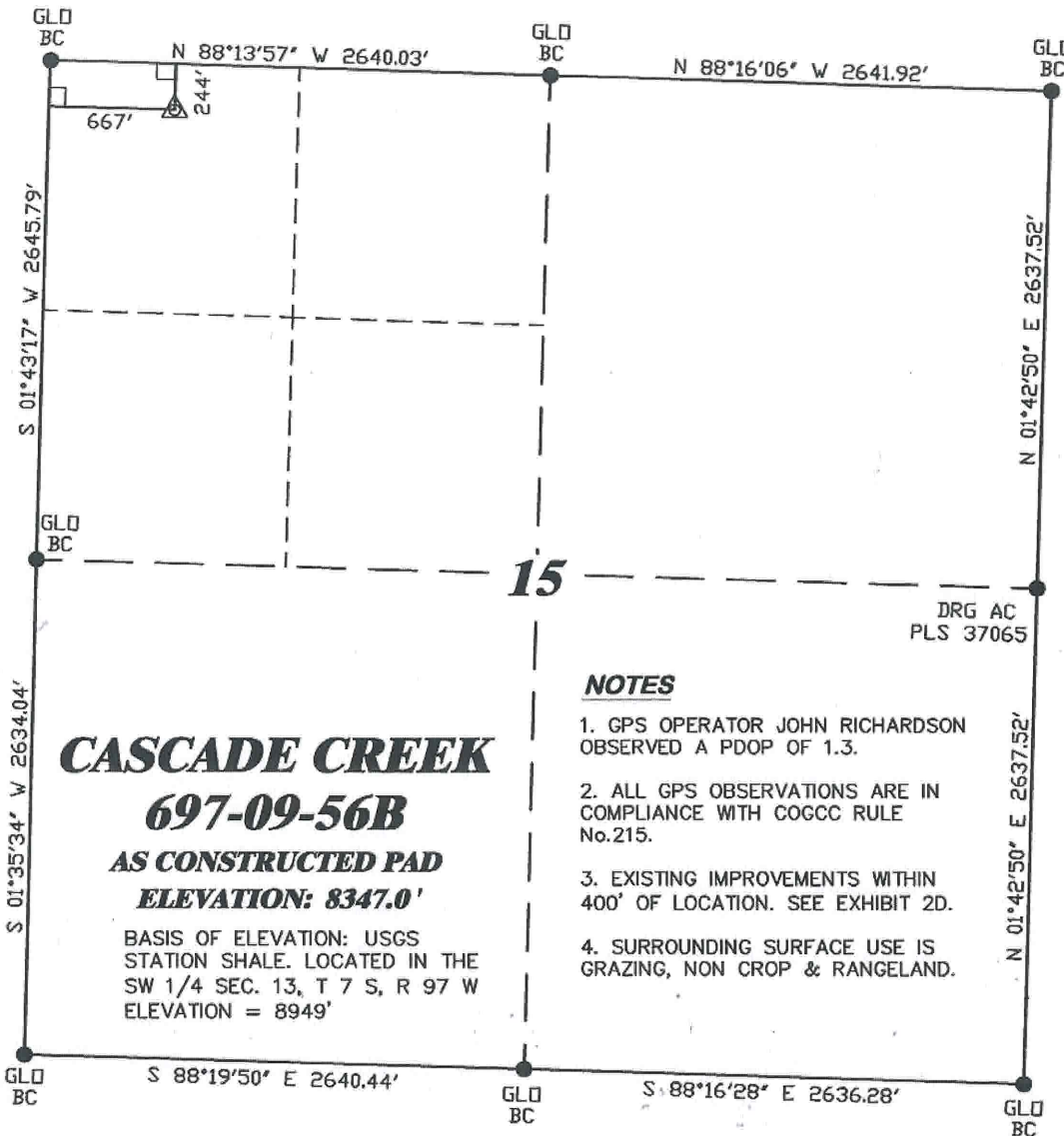

**CASCADE CREEK**

**697-09-56B**

**AS CONSTRUCTED PAD**

**ELEVATION: 8347.0'**

BASIS OF ELEVATION: USGS  
STATION SHALE. LOCATED IN THE  
SW 1/4 SEC. 13, T 7 S, R 97 W  
ELEVATION = 8949'

**NOTES**

1. GPS OPERATOR JOHN RICHARDSON  
OBSERVED A PDOP OF 1.3.
2. ALL GPS OBSERVATIONS ARE IN  
COMPLIANCE WITH COGCC RULE  
No.215.
3. EXISTING IMPROVEMENTS WITHIN  
400' OF LOCATION. SEE EXHIBIT 2D.
4. SURROUNDING SURFACE USE IS  
GRAZING, NON CROP & RANGELAND.

**SURVEYOR'S STATEMENT**

I, RONALD C. RENNKE, AN EMPLOYEE AND AGENT ON BEHALF OF D.R. GRIFFIN & ASSOCIATES, INC. STATE  
THE PLAT HEREON IS A CORRECT REPRESENTATION OF A SURVEY MADE UNDER MY SUPERVISION ON  
DECEMBER 23, 2009 OF THE SHOWN CASCADE CREEK 697-09-56B AS DRILLED CONDUCTOR.

Notice: In accordance with Colorado State Law, any legal  
action based upon any defect in this survey plat must  
commence within three (3) years after first discovery of  
such defect. In no event, may any action based upon any  
defect in this survey plat be commenced more than ten  
(10) years from the date of certification shown hereon.

**697-15-01 PAD**

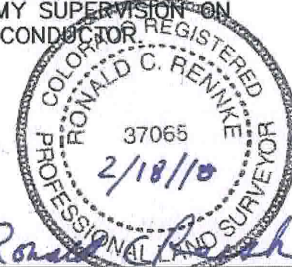

**COLORADO PLS No. 37065**



**DR GRIFFIN & ASSOCIATES, INC.**

(307) 362-5028

1414 ELK ST., ROCK SPRINGS, WY 82901

**DRAWN: 2/16/2010 - DEH**

**SCALE: 1" = 1000'**

**REVISED: N/A**

**DRG JOB No. 10845**

**EXHIBIT 1**

**PLAT OF AS DRILLED CONDUCTOR FOR  
OXY USA WTP LP  
SHL IN NWNW SECTION 15**

**244' F/NL & 667' F/WL, SECTION 15,  
T. 6 S., R. 97 W., 6th P.M.  
GARFIELD COUNTY, COLORADO**

**R. 97 W.**

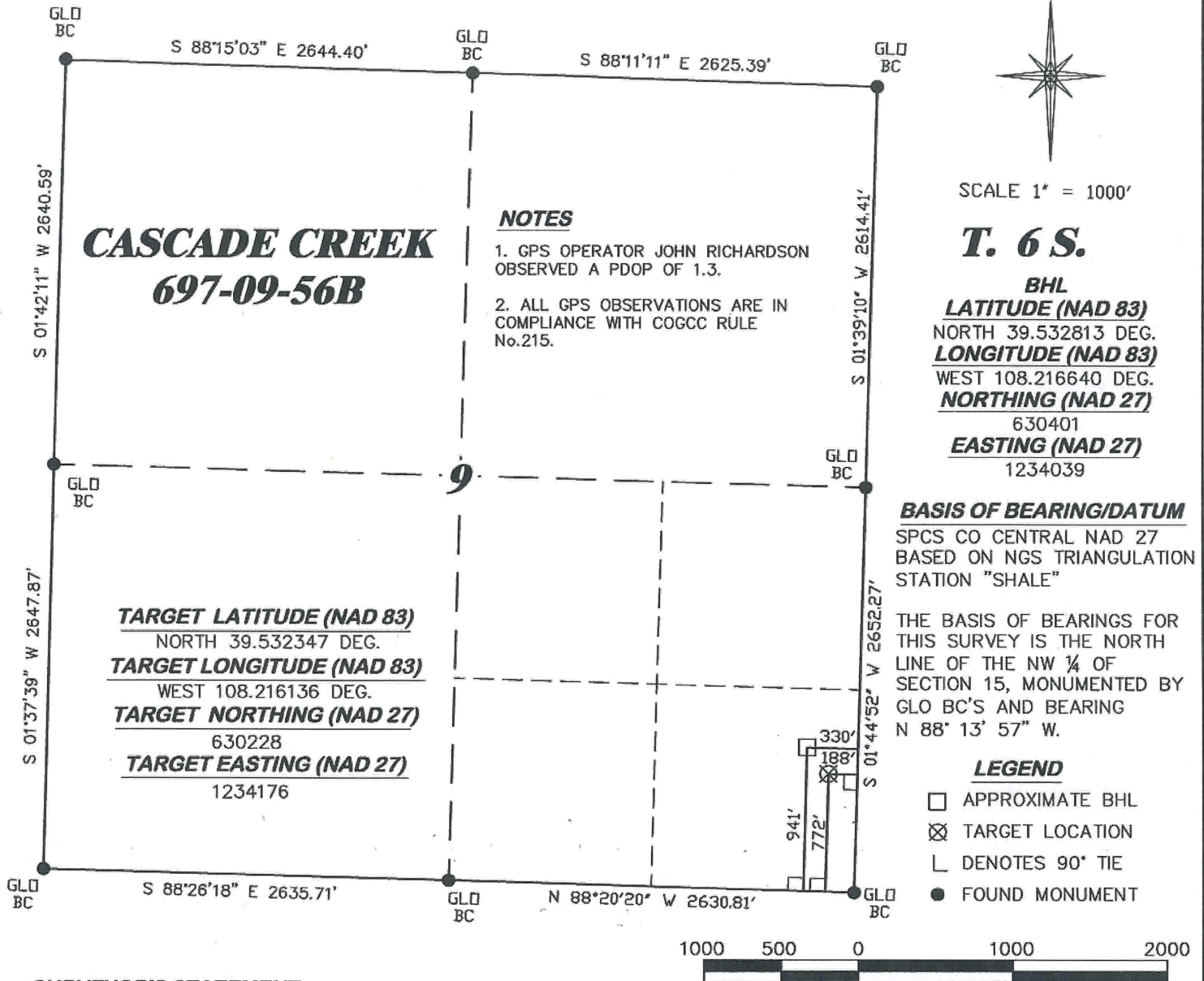

**SURVEYOR'S STATEMENT**

I, RONALD C. RENNKE, AN EMPLOYEE AND AGENT ON BEHALF OF D.R. GRIFFIN & ASSOCIATES, INC. STATE THE PLAT HEREON IS A CORRECT REPRESENTATION OF A SURVEY MADE UNDER MY SUPERVISION ON DECEMBER 23, 2009 OF THE SHOWN CASCADE CREEK 697-09-56B BOTTOM HOLE LOCATION.

Notice: In accordance with Colorado State Law, any legal action based upon any defect in this survey plat must commence within three (3) years after first discovery of such defect. In no event, may any action based upon any defect in this survey plat be commenced more than ten (10) years from the date of certification shown hereon.

**697-15-01 PAD**

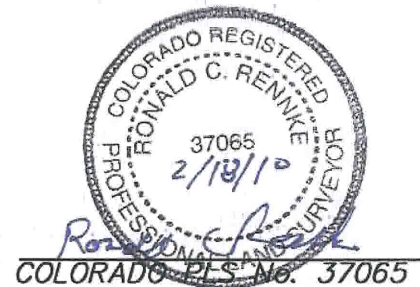

**DRG** RIFFIN & ASSOCIATES, INC.  
(307) 362-5028 1414 ELK ST., ROCK SPRINGS, WY 82901

DRAWN: 2/16/2010 - DEH

SCALE: 1" = 1000'

REVISED: N/A

DRG JOB No. 10845

EXHIBIT 1

**PLAT OF BOTTOM HOLE LOCATION FOR  
OXY USA WTP LP  
SHL IN NWNW SECTION 9,  
T. 6 S., R. 97 W., 6th P.M.  
GARFIELD COUNTY, COLORADO**