

T8S, R96W, 6th P.M.

1997 Alum. Cap LS 13501
(Found Bearing trees that
support it's location)

ENCANA OIL & GAS (USA) INC

58737.52"W - 2623.62' (Meas.)

N89°57'W - 80.00' (G.L.O.)

58927.12"W - 2750.65' (Meas.)

WELL LOCATION, KEINATH FEDERAL

17-11AH (C160U), LOCATED AS SHOWN IN
THE NE 1/4 NW 1/4 OF SECTION 16, T8S,
R96W, 6th P.M. MESA COUNTY, COLORADO.

N02°03'09"W
2615.44' (Meas.)

2466'
2530'
Top of
Production
Interval
Top of
Hole
586°53'33"W 5868.83'
(To Bottom of Hole)
588°44'49"W 8171.8'
(To Bottom of Hole)

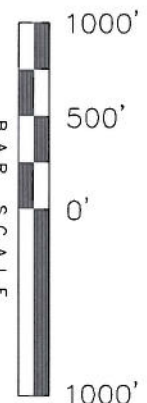

BAR SCALE

NOTES:

1. Well footages are measured at right angles to the Section Lines.
2. Bearings are based on Global Positioning Satellite observations.
3. The Top of Production Interval Bears N23°04'23"W 179.78' from the Top of Hole.
4. G.P.S. Operator: L. VANCE, (PDOP) = 2.2

NORTH (G.L.O.)

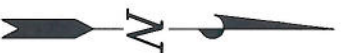

NORTH (G.L.O.)

See
Sheet
2bb

N00°29'01"W - 2660.99' (Meas.)

1997 Cap
(Pipe with
BW Cap)
1322.14' (Meas.)

1997 Cap
(LS 13501)

58912.18"W - 3966.39' (Meas.)

N89°54'W - 79.92' (G.L.O.)

= SECTION CORNERS LOCATED

Basis of elevation is the McCary Station.
39°22'27.10" N Lat. & 108°09'44.37" W Long.
(NAD 83). El. 5175' (NAVD88).

WELL LOCATION:
KEINATH FEDERAL 17-11AH (C160U)
ELEV. UNGRADED GROUND = 5769.5'

IMPROVEMENT NOTE:
See addendum to legal plat (sheet 2d)
for visible improvements within 400' of
the proposed location.

Marked
Set Stone

N00°20'38"W - 2668.03' (Meas.)

N00°20'56"W - 2668.01' (Meas.)

THIS IS TO CERTIFY THAT THE ABOVE PLAT WAS
PREPARED FROM FIELD NOTES OF SURVEYS
MADE BY ME OR UNDER MY SUPERVISION AND THAT
THE SAME ARE TRUE AND CORRECT TO THE BEST OF
MY KNOWLEDGE AND BELIEF.

REGISTERED LAND SURVEYOR
REGISTRATION No. 30125
STATE OF COLORADO
30125

TRI STATE LAND SURVEYING & CONSULTING

180 NORTH VERNAL AVE. - VERNAL, UTAH 84078
(435) 781-2501

DATE SURVEYED: 7-11-06	SURVEYED BY: L.D.V.	SHEET 2b OF 11
DATE DRAWN: 10-10-06	DRAWN BY: F.T.M.	
REVISED: 06-28-10 L.C.S.	SCALE: 1" = 1000'	

T8S, R96W, 6th P.M.

ENCANA OIL & GAS (USA) INC

TARGET BOTTOM HOLE, KEINATH FEDERAL 17-11AH (C160U), LOCATED AS SHOWN IN THE NE 1/4 SW 1/4 OF SECTION 17, T8S, R96W, 6th P.M. MESA COUNTY, COLORADO.

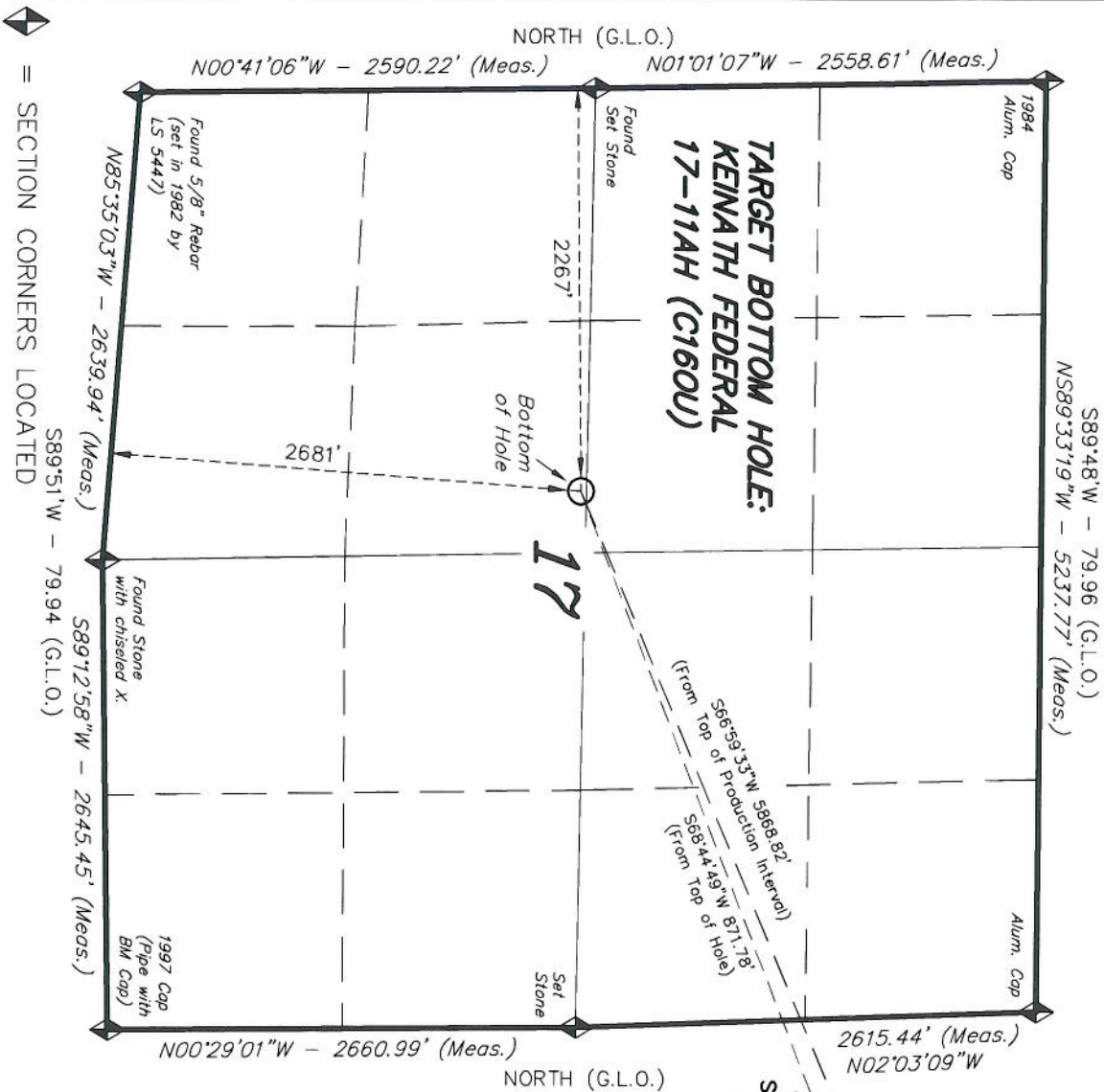

See Sheet 2b

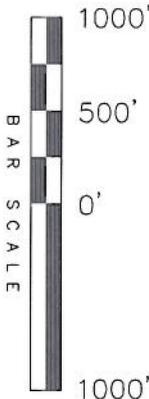

- NOTES:
1. Well footages are measured at right angles to the Section Lines.
 2. Bearings are based on Global Positioning Satellite observations.



THIS IS TO CERTIFY THAT THE ABOVE SURVEY WAS PREPARED FROM FIELD NOTES, AND THAT THE SAME ARE TRUE AND CORRECT TO THE BEST OF MY KNOWLEDGE AND BELIEF.

REGISTERED LAND SURVEYOR
RECORDATION No. 5836125
STATE OF COLORADO
30125

TRI STATE LAND SURVEYING & CONSULTING
180 NORTH VERNAL AVE. - VERNAL, UTAH 84078
(435) 781-2501

DATE SURVEYED: 7-11-06	SURVEYED BY: L.D.V.	SHEET 2bb OF 11
DATE DRAWN: 05-11-09	DRAWN BY: F.T.M.	
REVISED: 06-28-10 L.C.S.	SCALE: 1" = 1000'	

= SECTION CORNERS LOCATED

Basis of elevation is the McCary Station.
 $39^{\circ}22'27.10''$ N Lat. & $108^{\circ}09'44.37''$ W Long.
(NAD 83). El. 5175' (NAVD88).