

Departure Energy Services (US) LP
Phone: 307.265.2231
Fax: 307.472.5064
www.departureus.com



Departure
Energy Services (US) LP

Laramie Energy II, LLC

MESA CO

Sec30-T9S-R93W (Bruton 30-06B)

Bruton 30-08B

DD

Plan: Plan #1

Planning Report

14 July, 2010

Laramie Energy II, LLC

Site: Sec30-T9S-R93W (Bruton 30-06B)
Well: Bruton 30-08B
Wellbore: DD
Design: Plan #1

Reference Details - WELL CENTRE
Geodetic System: Universal Transverse Mercator
Ellipsoid: GRS 1980
Zone: Zone 13N (108 W to 102 W)
Northing: 4348034.41
Easting: 257625.58
Latitude: 39° 14' 52.030 N
Longitude: 107° 48' 31.118 W
Grid Convergence: 1.78° East
Ground Elevation: 7650.10
KB Elevation: Est. KB @ 7668.00ft



Phone: 307.265.2231
Fax: 307.472.5064
www.departureus.com

SECTION DETAILS

| Sec | MD | Inc | Azi | TVD | +N/-S | +E/-W | DLeg | TFace | VSec | Target |
|-----|---------|-------|-------|---------|--------|---------|------|--------|---------|----------------|
| 1 | 0.00 | 0.00 | 0.00 | 0.00 | 0.00 | 0.00 | 0.00 | 0.00 | 0.00 | |
| 2 | 415.90 | 0.00 | 0.00 | 415.90 | 0.00 | 0.00 | 0.00 | 0.00 | 0.00 | |
| 3 | 1415.90 | 20.00 | 50.61 | 1395.72 | 109.63 | 133.53 | 2.00 | 50.61 | 172.77 | |
| 4 | 4765.37 | 20.00 | 50.61 | 4543.18 | 836.59 | 1018.91 | 0.00 | 0.00 | 1318.35 | |
| 5 | 5765.37 | 0.00 | 0.00 | 5523.00 | 946.22 | 1152.43 | 2.00 | 180.00 | 1491.12 | |
| 6 | 5815.37 | 0.00 | 0.00 | 5573.00 | 946.22 | 1152.43 | 0.00 | 0.00 | 1491.12 | 30-08B TOG Tgt |
| 7 | 7865.37 | 0.00 | 0.00 | 7623.00 | 946.22 | 1152.43 | 0.00 | 0.00 | 1491.12 | |

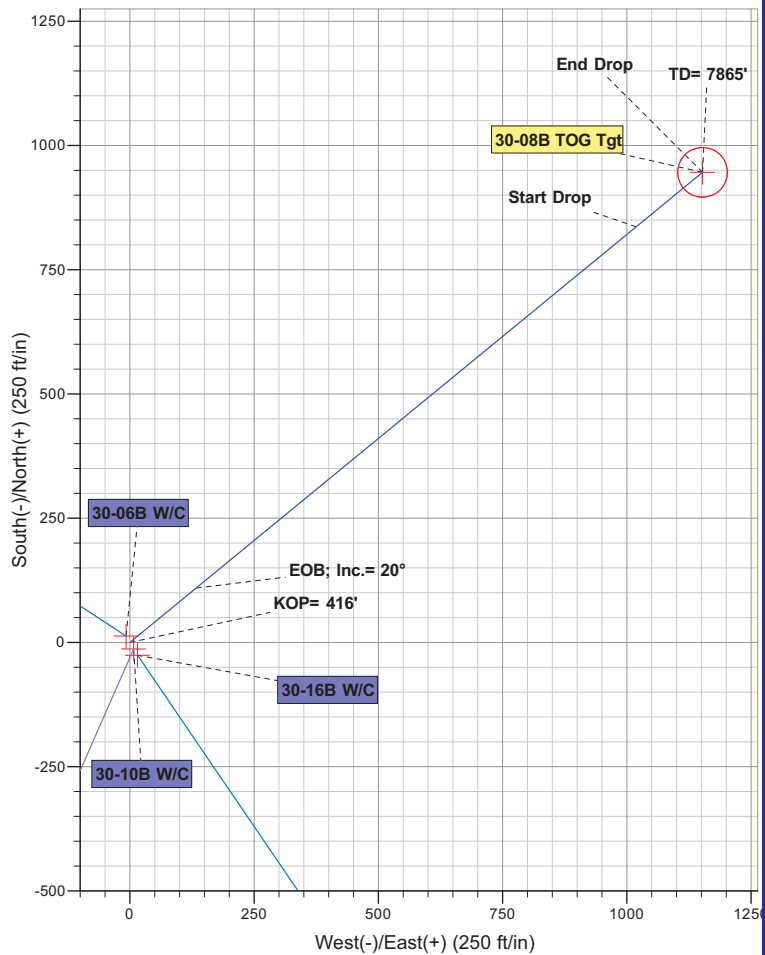
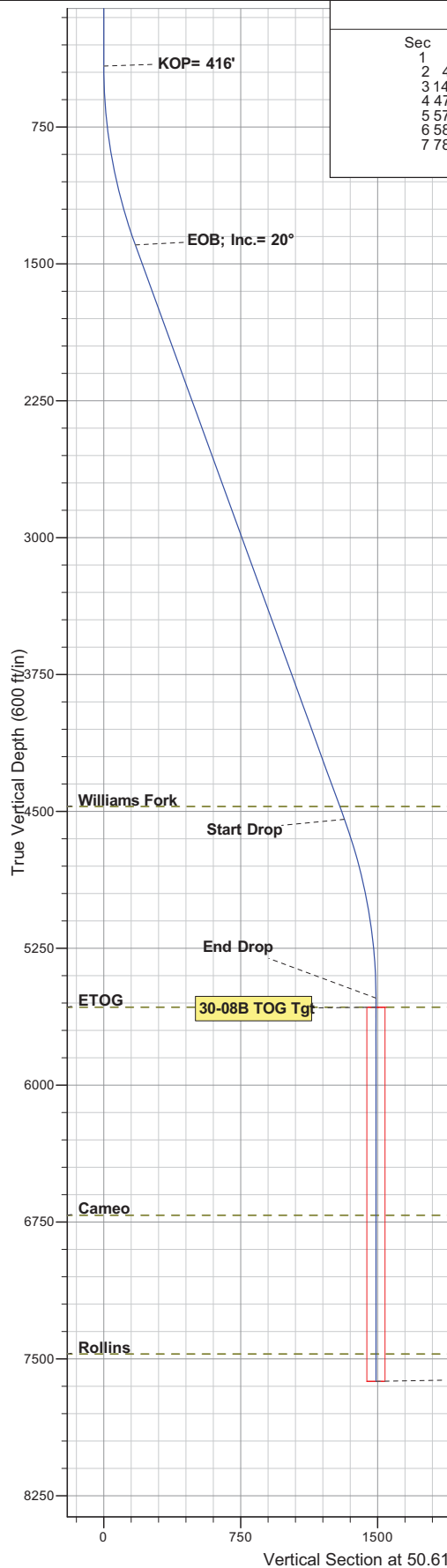

Azimuths to True North
Magnetic North: 10.35°

Magnetic Field
Strength: 52218.6snT
Dip Angle: 65.59°
Date: 7/14/2010
Model: IGRF2010

ANNOTATIONS

| TVD | MD | Annotation |
|---------|---------|----------------|
| 415.90 | 415.90 | KOP= 416' |
| 1395.72 | 1415.90 | EOB; Inc.= 20° |
| 4543.19 | 4765.37 | Start Drop |
| 5523.00 | 5765.37 | End Drop |
| 7622.99 | 7865.36 | TD= 7865' |

FORMATION TOP DETAILS

| TVDPath | MDPath | Formation |
|---------|---------|---------------|
| 4473.00 | 4690.68 | Williams Fork |
| 5573.00 | 5815.37 | ETOG |
| 6713.00 | 6955.37 | Cameo |
| 7473.00 | 7715.37 | Rollins |



| | | | |
|------------------|--------------------------------|-------------------------------------|---------------------|
| Database: | EDM 2003.21 DB | Local Co-ordinate Reference: | Well Bruton 30-08B |
| Company: | Laramie Energy II, LLC | TVD Reference: | Est. KB @ 7668.00ft |
| Project: | MESA CO | MD Reference: | Est. KB @ 7668.00ft |
| Site: | Sec30-T9S-R93W (Bruton 30-06B) | North Reference: | True |
| Well: | Bruton 30-08B | Survey Calculation Method: | Minimum Curvature |
| Wellbore: | DD | | |
| Design: | Plan #1 | | |

| | | | |
|--------------------|-------------------------------|----------------------|----------------|
| Project | MESA CO | | |
| Map System: | Universal Transverse Mercator | System Datum: | Mean Sea Level |
| Geo Datum: | NAD83 Colorado - HARN | | |
| Map Zone: | Zone 13N (108 W to 102 W) | | |

| | | | | | |
|-----------------------|--------------------------------|--------------|----------------|-------------------|-------------------|
| Site | Sec30-T9S-R93W (Bruton 30-06B) | | | | |
| Site Position: | | Northing: | 4,348,038.46 m | Latitude: | 39° 14' 52.159 N |
| From: | Lat/Long | Easting: | 257,623.37 m | Longitude: | 107° 48' 31.216 W |
| Position Uncertainty: | 0.00 ft | Slot Radius: | in | Grid Convergence: | -1.78 ° |

| | | | | | | |
|----------------------|---------------|---------|---------------------|----------------|---------------|-------------------|
| Well | Bruton 30-08B | | | | | |
| Well Position | +N/-S | 0.00 ft | Northing: | 4,348,034.41 m | Latitude: | 39° 14' 52.030 N |
| | +E/-W | 0.00 ft | Easting: | 257,625.58 m | Longitude: | 107° 48' 31.118 W |
| Position Uncertainty | | 0.00 ft | Wellhead Elevation: | ft | Ground Level: | 7,650.10 ft |

| | | | | | |
|------------------|-------------------|--------------------|----------------------------|--------------------------|--------------------------------|
| Wellbore | DD | | | | |
| Magnetics | Model Name | Sample Date | Declination (°) | Dip Angle (°) | Field Strength (nT) |
| | IGRF2010 | 7/14/2010 | 10.35 | 65.59 | 52,219 |

| | | | | | |
|--------------------------|----------------------------------|-----------------------|-----------------------|--------------------------|--|
| Design | Plan #1 | | | | |
| Audit Notes: | | | | | |
| Version: | Phase: | PLAN | Tie On Depth: | 0.00 | |
| Vertical Section: | Depth From (TVD) (ft) | +N/-S (ft) | +E/-W (ft) | Direction (°) | |
| | 0.00 | 0.00 | 0.00 | 50.61 | |

| Plan Sections | | | | | | | | | | | |
|----------------------|------------|------------|-------------|------------|---------------|---------------|-----------------------------|----------------------------|---------------------------|------------|----------------|
| MD (ft) | Inc (°) | Azi (°) | TVD (ft) | SS (ft) | +N/-S (ft) | +E/-W (ft) | Dogleg Rate (°/100ft) | Build Rate (°/100ft) | Turn Rate (°/100ft) | TFO (°) | Target |
| 0.00 | 0.00 | 0.00 | 0.00 | -7,668.00 | 0.00 | 0.00 | 0.00 | 0.00 | 0.00 | 0.00 | |
| 415.90 | 0.00 | 0.00 | 415.90 | -7,252.10 | 0.00 | 0.00 | 0.00 | 0.00 | 0.00 | 0.00 | |
| 1,415.90 | 20.00 | 50.61 | 1,395.72 | -6,272.28 | 109.63 | 133.53 | 2.00 | 2.00 | 0.00 | 50.61 | |
| 4,765.37 | 20.00 | 50.61 | 4,543.18 | -3,124.82 | 836.59 | 1,018.91 | 0.00 | 0.00 | 0.00 | 0.00 | |
| 5,765.37 | 0.00 | 0.00 | 5,523.00 | -2,145.00 | 946.22 | 1,152.43 | 2.00 | -2.00 | 0.00 | 180.00 | |
| 5,815.37 | 0.00 | 0.00 | 5,573.00 | -2,095.00 | 946.22 | 1,152.43 | 0.00 | 0.00 | 0.00 | 0.00 | 30-08B TOG Tgt |
| 7,865.37 | 0.00 | 0.00 | 7,623.00 | -45.00 | 946.22 | 1,152.43 | 0.00 | 0.00 | 0.00 | 0.00 | |

| | | | |
|------------------|--------------------------------|-------------------------------------|---------------------|
| Database: | EDM 2003.21 DB | Local Co-ordinate Reference: | Well Bruton 30-08B |
| Company: | Laramie Energy II, LLC | TVD Reference: | Est. KB @ 7668.00ft |
| Project: | MESA CO | MD Reference: | Est. KB @ 7668.00ft |
| Site: | Sec30-T9S-R93W (Bruton 30-06B) | North Reference: | True |
| Well: | Bruton 30-08B | Survey Calculation Method: | Minimum Curvature |
| Wellbore: | DD | | |
| Design: | Plan #1 | | |

Planned Survey

| MD (ft) | Inc (°) | Azi (°) | TVD (ft) | SS (ft) | +N/-S (ft) | +E/-W (ft) | Vertical Section (ft) | Dogleg Rate (°/100ft) | Build Rate (°/100ft) | Turn Rate (°/100ft) |
|-----------------------|------------|------------|-------------|------------|---------------|---------------|-----------------------------|-----------------------------|----------------------------|---------------------------|
| 400.00 | 0.00 | 0.00 | 400.00 | 7,268.00 | 0.00 | 0.00 | 0.00 | 0.00 | 0.00 | 0.00 |
| KOP= 416' | | | | | | | | | | |
| 415.90 | 0.00 | 0.00 | 415.90 | 7,252.10 | 0.00 | 0.00 | 0.00 | 0.00 | 0.00 | 0.00 |
| 500.00 | 1.68 | 50.61 | 499.99 | 7,168.01 | 0.78 | 0.95 | 1.23 | 2.00 | 2.00 | 0.00 |
| 600.00 | 3.68 | 50.61 | 599.87 | 7,068.13 | 3.75 | 4.57 | 5.91 | 2.00 | 2.00 | 0.00 |
| 700.00 | 5.68 | 50.61 | 699.53 | 6,968.47 | 8.93 | 10.88 | 14.08 | 2.00 | 2.00 | 0.00 |
| 800.00 | 7.68 | 50.61 | 798.85 | 6,869.15 | 16.32 | 19.87 | 25.71 | 2.00 | 2.00 | 0.00 |
| 900.00 | 9.68 | 50.61 | 897.70 | 6,770.30 | 25.89 | 31.54 | 40.80 | 2.00 | 2.00 | 0.00 |
| 1,000.00 | 11.68 | 50.61 | 995.96 | 6,672.04 | 37.66 | 45.86 | 59.34 | 2.00 | 2.00 | 0.00 |
| 1,100.00 | 13.68 | 50.61 | 1,093.52 | 6,574.48 | 51.59 | 62.83 | 81.29 | 2.00 | 2.00 | 0.00 |
| 1,200.00 | 15.68 | 50.61 | 1,190.25 | 6,477.75 | 67.67 | 82.42 | 106.64 | 2.00 | 2.00 | 0.00 |
| 1,300.00 | 17.68 | 50.61 | 1,286.03 | 6,381.97 | 85.88 | 104.60 | 135.34 | 2.00 | 2.00 | 0.00 |
| 1,400.00 | 19.68 | 50.61 | 1,380.76 | 6,287.24 | 106.21 | 129.35 | 167.37 | 2.00 | 2.00 | 0.00 |
| EOB; Inc.= 20° | | | | | | | | | | |
| 1,415.90 | 20.00 | 50.61 | 1,395.72 | 6,272.28 | 109.63 | 133.53 | 172.77 | 2.00 | 2.00 | 0.00 |
| 1,500.00 | 20.00 | 50.61 | 1,474.74 | 6,193.26 | 127.89 | 155.76 | 201.53 | 0.00 | 0.00 | 0.00 |
| 1,600.00 | 20.00 | 50.61 | 1,568.71 | 6,099.29 | 149.59 | 182.19 | 235.73 | 0.00 | 0.00 | 0.00 |
| 1,700.00 | 20.00 | 50.61 | 1,662.68 | 6,005.32 | 171.29 | 208.62 | 269.94 | 0.00 | 0.00 | 0.00 |
| 1,800.00 | 20.00 | 50.61 | 1,756.65 | 5,911.35 | 193.00 | 235.06 | 304.14 | 0.00 | 0.00 | 0.00 |
| 1,900.00 | 20.00 | 50.61 | 1,850.62 | 5,817.38 | 214.70 | 261.49 | 338.34 | 0.00 | 0.00 | 0.00 |
| 2,000.00 | 20.00 | 50.61 | 1,944.59 | 5,723.41 | 236.40 | 287.92 | 372.54 | 0.00 | 0.00 | 0.00 |
| 2,100.00 | 20.00 | 50.61 | 2,038.56 | 5,629.44 | 258.11 | 314.36 | 406.74 | 0.00 | 0.00 | 0.00 |
| 2,200.00 | 20.00 | 50.61 | 2,132.53 | 5,535.47 | 279.81 | 340.79 | 440.95 | 0.00 | 0.00 | 0.00 |
| 2,300.00 | 20.00 | 50.61 | 2,226.50 | 5,441.50 | 301.52 | 367.22 | 475.15 | 0.00 | 0.00 | 0.00 |
| 2,400.00 | 20.00 | 50.61 | 2,320.47 | 5,347.53 | 323.22 | 393.66 | 509.35 | 0.00 | 0.00 | 0.00 |
| 2,500.00 | 20.00 | 50.61 | 2,414.44 | 5,253.56 | 344.92 | 420.09 | 543.55 | 0.00 | 0.00 | 0.00 |
| 2,600.00 | 20.00 | 50.61 | 2,508.41 | 5,159.59 | 366.63 | 446.52 | 577.75 | 0.00 | 0.00 | 0.00 |
| 2,700.00 | 20.00 | 50.61 | 2,602.37 | 5,065.63 | 388.33 | 472.96 | 611.96 | 0.00 | 0.00 | 0.00 |
| 2,800.00 | 20.00 | 50.61 | 2,696.34 | 4,971.66 | 410.03 | 499.39 | 646.16 | 0.00 | 0.00 | 0.00 |
| 2,900.00 | 20.00 | 50.61 | 2,790.31 | 4,877.69 | 431.74 | 525.82 | 680.36 | 0.00 | 0.00 | 0.00 |
| 3,000.00 | 20.00 | 50.61 | 2,884.28 | 4,783.72 | 453.44 | 552.26 | 714.56 | 0.00 | 0.00 | 0.00 |
| 3,100.00 | 20.00 | 50.61 | 2,978.25 | 4,689.75 | 475.15 | 578.69 | 748.76 | 0.00 | 0.00 | 0.00 |
| 3,200.00 | 20.00 | 50.61 | 3,072.22 | 4,595.78 | 496.85 | 605.12 | 782.97 | 0.00 | 0.00 | 0.00 |
| 3,300.00 | 20.00 | 50.61 | 3,166.19 | 4,501.81 | 518.55 | 631.56 | 817.17 | 0.00 | 0.00 | 0.00 |
| 3,400.00 | 20.00 | 50.61 | 3,260.16 | 4,407.84 | 540.26 | 657.99 | 851.37 | 0.00 | 0.00 | 0.00 |
| 3,500.00 | 20.00 | 50.61 | 3,354.13 | 4,313.87 | 561.96 | 684.43 | 885.57 | 0.00 | 0.00 | 0.00 |
| 3,600.00 | 20.00 | 50.61 | 3,448.10 | 4,219.90 | 583.66 | 710.86 | 919.77 | 0.00 | 0.00 | 0.00 |
| 3,700.00 | 20.00 | 50.61 | 3,542.07 | 4,125.93 | 605.37 | 737.29 | 953.98 | 0.00 | 0.00 | 0.00 |
| 3,800.00 | 20.00 | 50.61 | 3,636.04 | 4,031.96 | 627.07 | 763.73 | 988.18 | 0.00 | 0.00 | 0.00 |
| 3,900.00 | 20.00 | 50.61 | 3,730.01 | 3,937.99 | 648.77 | 790.16 | 1,022.38 | 0.00 | 0.00 | 0.00 |
| 4,000.00 | 20.00 | 50.61 | 3,823.98 | 3,844.02 | 670.48 | 816.59 | 1,056.58 | 0.00 | 0.00 | 0.00 |
| 4,100.00 | 20.00 | 50.61 | 3,917.94 | 3,750.06 | 692.18 | 843.03 | 1,090.78 | 0.00 | 0.00 | 0.00 |
| 4,200.00 | 20.00 | 50.61 | 4,011.91 | 3,656.09 | 713.89 | 869.46 | 1,124.99 | 0.00 | 0.00 | 0.00 |
| 4,300.00 | 20.00 | 50.61 | 4,105.88 | 3,562.12 | 735.59 | 895.89 | 1,159.19 | 0.00 | 0.00 | 0.00 |
| 4,400.00 | 20.00 | 50.61 | 4,199.85 | 3,468.15 | 757.29 | 922.33 | 1,193.39 | 0.00 | 0.00 | 0.00 |
| 4,500.00 | 20.00 | 50.61 | 4,293.82 | 3,374.18 | 779.00 | 948.76 | 1,227.59 | 0.00 | 0.00 | 0.00 |
| 4,600.00 | 20.00 | 50.61 | 4,387.79 | 3,280.21 | 800.70 | 975.19 | 1,261.79 | 0.00 | 0.00 | 0.00 |
| Williams Fork | | | | | | | | | | |
| 4,690.68 | 20.00 | 50.61 | 4,473.00 | 3,195.00 | 820.38 | 999.16 | 1,292.81 | 0.00 | 0.00 | 0.00 |
| 4,700.00 | 20.00 | 50.61 | 4,481.76 | 3,186.24 | 822.40 | 1,001.63 | 1,296.00 | 0.00 | 0.00 | 0.00 |
| Start Drop | | | | | | | | | | |



| | | | |
|------------------|--------------------------------|-------------------------------------|---------------------|
| Database: | EDM 2003.21 DB | Local Co-ordinate Reference: | Well Bruton 30-08B |
| Company: | Laramie Energy II, LLC | TVD Reference: | Est. KB @ 7668.00ft |
| Project: | MESA CO | MD Reference: | Est. KB @ 7668.00ft |
| Site: | Sec30-T9S-R93W (Bruton 30-06B) | North Reference: | True |
| Well: | Bruton 30-08B | Survey Calculation Method: | Minimum Curvature |
| Wellbore: | DD | | |
| Design: | Plan #1 | | |

| Planned Survey | | | | | | | | | | |
|------------------------------|------------|------------|-------------|------------|---------------|---------------|-----------------------------|-----------------------------|----------------------------|---------------------------|
| MD (ft) | Inc (°) | Azi (°) | TVD (ft) | SS (ft) | +N/-S (ft) | +E/-W (ft) | Vertical Section (ft) | Dogleg Rate (°/100ft) | Build Rate (°/100ft) | Turn Rate (°/100ft) |
| 4,765.37 | 20.00 | 50.61 | 4,543.19 | 3,124.81 | 836.59 | 1,018.91 | 1,318.35 | 0.00 | 0.00 | 0.00 |
| 4,800.00 | 19.31 | 50.61 | 4,575.80 | 3,092.20 | 843.98 | 1,027.91 | 1,330.00 | 2.00 | -2.00 | 0.00 |
| 4,900.00 | 17.31 | 50.61 | 4,670.73 | 2,997.27 | 863.91 | 1,052.18 | 1,361.41 | 2.00 | -2.00 | 0.00 |
| 5,000.00 | 15.31 | 50.61 | 4,766.71 | 2,901.29 | 881.73 | 1,073.88 | 1,389.49 | 2.00 | -2.00 | 0.00 |
| 5,100.00 | 13.31 | 50.61 | 4,863.60 | 2,804.40 | 897.41 | 1,092.98 | 1,414.20 | 2.00 | -2.00 | 0.00 |
| 5,200.00 | 11.31 | 50.61 | 4,961.30 | 2,706.70 | 910.94 | 1,109.45 | 1,435.51 | 2.00 | -2.00 | 0.00 |
| 5,300.00 | 9.31 | 50.61 | 5,059.68 | 2,608.32 | 922.29 | 1,123.28 | 1,453.41 | 2.00 | -2.00 | 0.00 |
| 5,400.00 | 7.31 | 50.61 | 5,158.62 | 2,509.38 | 931.46 | 1,134.45 | 1,467.85 | 2.00 | -2.00 | 0.00 |
| 5,500.00 | 5.31 | 50.61 | 5,258.01 | 2,409.99 | 938.43 | 1,142.94 | 1,478.84 | 2.00 | -2.00 | 0.00 |
| 5,600.00 | 3.31 | 50.61 | 5,357.73 | 2,310.27 | 943.20 | 1,148.74 | 1,486.35 | 2.00 | -2.00 | 0.00 |
| 5,700.00 | 1.31 | 50.61 | 5,457.64 | 2,210.36 | 945.75 | 1,151.85 | 1,490.37 | 2.00 | -2.00 | 0.00 |
| End Drop | | | | | | | | | | |
| 5,765.37 | 0.00 | 0.00 | 5,523.00 | 2,145.00 | 946.22 | 1,152.43 | 1,491.12 | 2.00 | -2.00 | 0.00 |
| 5,800.00 | 0.00 | 0.00 | 5,557.63 | 2,110.37 | 946.22 | 1,152.43 | 1,491.12 | 0.00 | 0.00 | 0.00 |
| ETOG - 30-08B TOG Tgt | | | | | | | | | | |
| 5,815.37 | 0.00 | 0.00 | 5,573.00 | 2,095.00 | 946.22 | 1,152.43 | 1,491.12 | 0.00 | 0.00 | 0.00 |
| 5,900.00 | 0.00 | 0.00 | 5,657.63 | 2,010.37 | 946.22 | 1,152.43 | 1,491.12 | 0.00 | 0.00 | 0.00 |
| 6,000.00 | 0.00 | 0.00 | 5,757.63 | 1,910.37 | 946.22 | 1,152.43 | 1,491.12 | 0.00 | 0.00 | 0.00 |
| 6,100.00 | 0.00 | 0.00 | 5,857.63 | 1,810.37 | 946.22 | 1,152.43 | 1,491.12 | 0.00 | 0.00 | 0.00 |
| 6,200.00 | 0.00 | 0.00 | 5,957.63 | 1,710.37 | 946.22 | 1,152.43 | 1,491.12 | 0.00 | 0.00 | 0.00 |
| 6,300.00 | 0.00 | 0.00 | 6,057.63 | 1,610.37 | 946.22 | 1,152.43 | 1,491.12 | 0.00 | 0.00 | 0.00 |
| 6,400.00 | 0.00 | 0.00 | 6,157.63 | 1,510.37 | 946.22 | 1,152.43 | 1,491.12 | 0.00 | 0.00 | 0.00 |
| 6,500.00 | 0.00 | 0.00 | 6,257.63 | 1,410.37 | 946.22 | 1,152.43 | 1,491.12 | 0.00 | 0.00 | 0.00 |
| 6,600.00 | 0.00 | 0.00 | 6,357.63 | 1,310.37 | 946.22 | 1,152.43 | 1,491.12 | 0.00 | 0.00 | 0.00 |
| 6,700.00 | 0.00 | 0.00 | 6,457.63 | 1,210.37 | 946.22 | 1,152.43 | 1,491.12 | 0.00 | 0.00 | 0.00 |
| 6,800.00 | 0.00 | 0.00 | 6,557.63 | 1,110.37 | 946.22 | 1,152.43 | 1,491.12 | 0.00 | 0.00 | 0.00 |
| 6,900.00 | 0.00 | 0.00 | 6,657.63 | 1,010.37 | 946.22 | 1,152.43 | 1,491.12 | 0.00 | 0.00 | 0.00 |
| Cameo | | | | | | | | | | |
| 6,955.37 | 0.00 | 0.00 | 6,713.00 | 955.00 | 946.22 | 1,152.43 | 1,491.12 | 0.00 | 0.00 | 0.00 |
| 7,000.00 | 0.00 | 0.00 | 6,757.63 | 910.37 | 946.22 | 1,152.43 | 1,491.12 | 0.00 | 0.00 | 0.00 |
| 7,100.00 | 0.00 | 0.00 | 6,857.63 | 810.37 | 946.22 | 1,152.43 | 1,491.12 | 0.00 | 0.00 | 0.00 |
| 7,200.00 | 0.00 | 0.00 | 6,957.63 | 710.37 | 946.22 | 1,152.43 | 1,491.12 | 0.00 | 0.00 | 0.00 |
| 7,300.00 | 0.00 | 0.00 | 7,057.63 | 610.37 | 946.22 | 1,152.43 | 1,491.12 | 0.00 | 0.00 | 0.00 |
| 7,400.00 | 0.00 | 0.00 | 7,157.63 | 510.37 | 946.22 | 1,152.43 | 1,491.12 | 0.00 | 0.00 | 0.00 |
| 7,500.00 | 0.00 | 0.00 | 7,257.63 | 410.37 | 946.22 | 1,152.43 | 1,491.12 | 0.00 | 0.00 | 0.00 |
| 7,600.00 | 0.00 | 0.00 | 7,357.63 | 310.37 | 946.22 | 1,152.43 | 1,491.12 | 0.00 | 0.00 | 0.00 |
| 7,700.00 | 0.00 | 0.00 | 7,457.63 | 210.37 | 946.22 | 1,152.43 | 1,491.12 | 0.00 | 0.00 | 0.00 |
| Rollins | | | | | | | | | | |
| 7,715.37 | 0.00 | 0.00 | 7,473.00 | 195.00 | 946.22 | 1,152.43 | 1,491.12 | 0.00 | 0.00 | 0.00 |
| 7,800.00 | 0.00 | 0.00 | 7,557.63 | 110.37 | 946.22 | 1,152.43 | 1,491.12 | 0.00 | 0.00 | 0.00 |
| TD= 7865' | | | | | | | | | | |
| 7,865.36 | 0.00 | 0.00 | 7,622.99 | 45.01 | 946.22 | 1,152.43 | 1,491.12 | 0.00 | 0.00 | 0.00 |
| 7,865.37 | 0.00 | 0.00 | 7,623.00 | 45.00 | 946.22 | 1,152.43 | 1,491.12 | 0.00 | 0.00 | 0.00 |

| | | | |
|------------------|--------------------------------|-------------------------------------|---------------------|
| Database: | EDM 2003.21 DB | Local Co-ordinate Reference: | Well Bruton 30-08B |
| Company: | Laramie Energy II, LLC | TVD Reference: | Est. KB @ 7668.00ft |
| Project: | MESA CO | MD Reference: | Est. KB @ 7668.00ft |
| Site: | Sec30-T9S-R93W (Bruton 30-06B) | North Reference: | True |
| Well: | Bruton 30-08B | Survey Calculation Method: | Minimum Curvature |
| Wellbore: | DD | | |
| Design: | Plan #1 | | |

| Targets | | | | | | | | | |
|--|--------------|-----------------|-------------|---------------|---------------|-----------------|----------------|------------------|-------------------|
| Target Name - hit/miss target - Shape | Dip Angle | Dip Dir. (°) | TVD (ft) | +N/-S (ft) | +E/-W (ft) | Northing (m) | Easting (m) | Latitude | Longitude |
| 30-16B W/C - plan misses target center by 401.10ft at 400.00ft MD (400.00 TVD, 0.00 N, 0.00 E) - Point | 0.00 | 0.00 | 0.00 | -25.50 | 15.27 | 4,348,026.49 | 257,629.99 | 39° 14' 51.778 N | 107° 48' 30.924 W |
| 30-10B W/C - plan misses target center by 400.28ft at 400.00ft MD (400.00 TVD, 0.00 N, 0.00 E) - Point | 0.00 | 0.00 | 0.00 | -12.75 | 7.63 | 4,348,030.45 | 257,627.79 | 39° 14' 51.904 N | 107° 48' 31.021 W |
| 30-08B TOG Tot - plan hits target center - Circle (radius 50.00) | 0.00 | 0.00 | 5,573.00 | 946.22 | 1,152.43 | 4,348,311.78 | 257,985.62 | 39° 15' 1.379 N | 107° 48' 16.473 W |
| 30-06B W/C - plan misses target center by 400.29ft at 400.00ft MD (400.00 TVD, 0.00 N, 0.00 E) - Point | 0.00 | 0.00 | 0.00 | 13.08 | -7.68 | 4,348,038.46 | 257,623.37 | 39° 14' 52.159 N | 107° 48' 31.216 W |

| Formations | | | | | | |
|------------|-------------|---------------|-----------|------------|-------------------------|--|
| MD (ft) | TVD (ft) | Name | Lithology | Dip (°) | Dip Direction (°) | |
| 4,690.68 | 4,473.00 | Williams Fork | | 0.00 | | |
| 5,815.37 | 5,573.00 | ETOG | | 0.00 | | |
| 6,955.37 | 6,713.00 | Cameo | | 0.00 | | |
| 7,715.37 | 7,473.00 | Rollins | | 0.00 | | |

| Plan Annotations | | | | |
|------------------|-------------|-------------------|---------------|----------------|
| MD (ft) | TVD (ft) | Local Coordinates | | Comment |
| | | +N/-S (ft) | +E/-W (ft) | |
| 415.90 | 415.90 | 0.00 | 0.00 | KOP= 416' |
| 1,415.90 | 1,395.72 | 109.63 | 133.53 | EOB; Inc.= 20° |
| 4,765.37 | 4,543.19 | 836.59 | 1,018.91 | Start Drop |
| 5,765.37 | 5,523.00 | 946.22 | 1,152.43 | End Drop |
| 7,865.36 | 7,622.99 | 946.22 | 1,152.43 | TD= 7865' |

| | | | |
|---------------------------|--------------------------------|-------------------------------------|---------------------|
| Company: | Laramie Energy II, LLC | Local Co-ordinate Reference: | Well Bruton 30-08B |
| Project: | MESA CO | TVD Reference: | Est. KB @ 7668.00ft |
| Reference Site: | Sec30-T9S-R93W (Bruton 30-06B) | MD Reference: | Est. KB @ 7668.00ft |
| Site Error: | 0.00ft | North Reference: | True |
| Reference Well: | Bruton 30-08B | Survey Calculation Method: | Minimum Curvature |
| Well Error: | 0.00ft | Output errors are at | 2.00 sigma |
| Reference Wellbore | DD | Database: | EDM 2003.21 DB |
| Reference Design: | Plan #1 | Offset TVD Reference: | Reference Datum |

| Reference | Plan #1 | | |
|------------------------------|---|----------------|---------------------|
| Filter type: | NO GLOBAL FILTER: Using user defined selection & filtering criteria | | |
| Interpolation Method: | MD Interval 50.00ft | Error Model: | ISCWSA |
| Depth Range: | Unlimited | Scan Method: | Closest Approach 3D |
| Results Limited by: | Maximum center-center distance of 150.00ft | Error Surface: | Elliptical Conic |
| Warning Levels Evaluated at: | 2.00 Sigma | | |

| Risk Settings | | |
|----------------------------------|------|-----------------------------|
| Vertical Depth for Analysis: | ft | (Below TVD Reference Datum) |
| Level of Acceptable Risk (1 in): | | |
| Minimum Separation: | 0 ft | |

| Survey Tool Program | | Date | 7/14/2010 | | |
|---------------------|------------|-------------------|-----------|----------------|--|
| From (ft) | To (ft) | Survey (Wellbore) | Tool Name | Description | |
| 0.00 | 7,865.37 | Plan #1 (DD) | MWD | MWD - Standard | |

| Summary | | | | | | |
|---------------------------------|-------------------------------|----------------------------|-------------------------------|--------------------------------|-------------------|---------|
| Site Name | Reference Measured Depth (ft) | Offset Measured Depth (ft) | Distance Between Centres (ft) | Distance Between Ellipses (ft) | Separation Factor | Warning |
| Offset Well - Wellbore - Design | | | | | | |
| Sec30-T9S-R93W (Bruton 30-06B) | | | | | | |
| Bruton 30-06B - DD - Plan #1 | 400.00 | 400.00 | 15.16 | 13.63 | 9.896 CC, ES | |
| Bruton 30-06B - DD - Plan #1 | 500.00 | 499.32 | 17.05 | 15.08 | 8.643 SF | |
| Bruton 30-10B - DD - Plan #1 | 400.00 | 400.00 | 14.86 | 13.33 | 9.719 CC | |
| Bruton 30-10B - DD - Plan #1 | 500.00 | 499.99 | 15.09 | 13.12 | 7.643 ES | |
| Bruton 30-10B - DD - Plan #1 | 600.00 | 599.87 | 16.79 | 14.36 | 6.927 SF | |
| Bruton 30-16B - DD - Plan #1 | 250.00 | 250.00 | 29.73 | 28.87 | 34.584 CC, ES | |
| Bruton 30-16B - DD - Plan #1 | 500.00 | 495.94 | 42.84 | 40.90 | 22.056 SF | |

| Offset Design | | Sec30-T9S-R93W (Bruton 30-06B) - Bruton 30-06B - DD - Plan #1 | | | | | | | | | | | Offset Site Error: | | 0.00 ft | |
|---------------------|---------------------|---|---------------------|-----------------|-------------|-----------------------|----------------------|-----------------------|-------------------------|-------------------|--------------------------|--------------------------|--------------------|--|---------|--|
| Survey Program: | | 0-MWD | | | | | | | | | | | Offset Well Error: | | 0.00 ft | |
| Reference | | Offset | | Semi Major Axis | | | Distance | | | | | | | | | |
| Measured Depth (ft) | Vertical Depth (ft) | Measured Depth (ft) | Vertical Depth (ft) | Reference (ft) | Offset (ft) | Highside Toolface (°) | Between Centres (ft) | Between Ellipses (ft) | Minimum Separation (ft) | Separation Factor | Risked Separation Factor | Probability of Collision | Warning | | | |
| 0.00 | 0.00 | 0.00 | 0.00 | 0.00 | 0.00 | -30.42 | 15.16 | | | | | | | | | |
| 50.00 | 50.00 | 50.00 | 50.00 | 0.04 | 0.05 | -30.42 | 15.16 | 15.08 | 0.08 | 185.225 | | | | | | |
| 100.00 | 100.00 | 100.00 | 100.00 | 0.09 | 0.09 | -30.42 | 15.16 | 14.98 | 0.18 | 82.479 | | | | | | |
| 150.00 | 150.00 | 150.00 | 150.00 | 0.20 | 0.20 | -30.42 | 15.16 | 14.76 | 0.41 | 37.111 | | | | | | |
| 200.00 | 200.00 | 200.00 | 200.00 | 0.32 | 0.32 | -30.42 | 15.16 | 14.53 | 0.63 | 23.942 | | | | | | |
| 250.00 | 250.00 | 250.00 | 250.00 | 0.43 | 0.43 | -30.42 | 15.16 | 14.31 | 0.86 | 17.671 | | | | | | |
| 300.00 | 300.00 | 300.00 | 300.00 | 0.54 | 0.54 | -30.42 | 15.16 | 14.08 | 1.08 | 14.003 | | | | | | |
| 350.00 | 350.00 | 350.00 | 350.00 | 0.65 | 0.65 | -30.42 | 15.16 | 13.86 | 1.31 | 11.596 | | | | | | |
| 400.00 | 400.00 | 400.00 | 400.00 | 0.77 | 0.77 | -30.42 | 15.16 | 13.63 | 1.53 | 9.896 | | | CC, ES | | | |
| 450.00 | 450.00 | 449.70 | 449.69 | 0.88 | 0.88 | -82.63 | 15.63 | 13.87 | 1.75 | 8.912 | | | | | | |
| 500.00 | 499.99 | 499.32 | 499.29 | 0.99 | 0.99 | -88.30 | 17.05 | 15.08 | 1.97 | 8.643 | | | SF | | | |
| 550.00 | 549.95 | 548.80 | 548.69 | 1.10 | 1.10 | -96.28 | 19.75 | 17.55 | 2.20 | 8.986 | | | | | | |
| 600.00 | 599.87 | 598.05 | 597.80 | 1.21 | 1.21 | -104.44 | 24.02 | 21.60 | 2.42 | 9.910 | | | | | | |
| 650.00 | 649.74 | 647.00 | 646.52 | 1.33 | 1.33 | -111.44 | 30.01 | 27.35 | 2.66 | 11.273 | | | | | | |
| 700.00 | 699.53 | 695.58 | 694.76 | 1.45 | 1.46 | -116.93 | 37.74 | 34.84 | 2.90 | 13.025 | | | | | | |
| 750.00 | 749.24 | 743.71 | 742.42 | 1.58 | 1.60 | -121.06 | 47.15 | 44.00 | 3.14 | 14.992 | | | | | | |

CC - Min centre to center distance or convergent point, SF - min separation factor, ES - min ellipse separation

| | | | |
|---------------------------|--------------------------------|-------------------------------------|---------------------|
| Company: | Laramie Energy II, LLC | Local Co-ordinate Reference: | Well Bruton 30-08B |
| Project: | MESA CO | TVD Reference: | Est. KB @ 7668.00ft |
| Reference Site: | Sec30-T9S-R93W (Bruton 30-06B) | MD Reference: | Est. KB @ 7668.00ft |
| Site Error: | 0.00ft | North Reference: | True |
| Reference Well: | Bruton 30-08B | Survey Calculation Method: | Minimum Curvature |
| Well Error: | 0.00ft | Output errors are at | 2.00 sigma |
| Reference Wellbore | DD | Database: | EDM 2003.21 DB |
| Reference Design: | Plan #1 | Offset TVD Reference: | Reference Datum |

| Offset Design Sec30-T9S-R93W (Bruton 30-06B) - Bruton 30-06B - DD - Plan #1 | | | | | | | | | | | | Offset Site Error: | 0.00 ft |
|--|---------------------|---------------------|---------------------|-----------------|-------------|-----------------------|----------------------|-----------------------|-------------------------|-------------------|--------------------------|---------------------------|---------|
| Survey Program: 0-MWD | | | | | | | | | | | | Offset Well Error: | 0.00 ft |
| Reference | | Offset | | Semi Major Axis | | Distance | | | | | Risked Separation Factor | Probability of Collision | Warning |
| Measured Depth (ft) | Vertical Depth (ft) | Measured Depth (ft) | Vertical Depth (ft) | Reference (ft) | Offset (ft) | Highside Toolface (°) | Between Centres (ft) | Between Ellipses (ft) | Minimum Separation (ft) | Separation Factor | | | |
| 800.00 | 798.85 | 791.34 | 789.44 | 1.71 | 1.74 | -124.15 | 58.19 | 54.80 | 3.39 | 17.158 | | | |
| 850.00 | 848.34 | 838.39 | 835.72 | 1.86 | 1.90 | -126.46 | 70.81 | 67.16 | 3.65 | 19.386 | | | |
| 900.00 | 897.70 | 884.80 | 881.19 | 2.01 | 2.07 | -128.20 | 84.95 | 81.04 | 3.91 | 21.714 | | | |
| 950.00 | 946.91 | 930.53 | 925.81 | 2.18 | 2.25 | -129.52 | 100.58 | 96.39 | 4.19 | 24.011 | | | |
| 1,000.00 | 995.96 | 975.52 | 969.49 | 2.35 | 2.44 | -130.52 | 117.64 | 113.17 | 4.46 | 26.350 | | | |
| 1,050.00 | 1,044.84 | 1,019.73 | 1,012.20 | 2.55 | 2.65 | -131.29 | 136.10 | 131.34 | 4.76 | 28.609 | | | |



| | | | |
|---------------------------|--------------------------------|-------------------------------------|---------------------|
| Company: | Laramie Energy II, LLC | Local Co-ordinate Reference: | Well Bruton 30-08B |
| Project: | MESA CO | TVD Reference: | Est. KB @ 7668.00ft |
| Reference Site: | Sec30-T9S-R93W (Bruton 30-06B) | MD Reference: | Est. KB @ 7668.00ft |
| Site Error: | 0.00ft | North Reference: | True |
| Reference Well: | Bruton 30-08B | Survey Calculation Method: | Minimum Curvature |
| Well Error: | 0.00ft | Output errors are at | 2.00 sigma |
| Reference Wellbore | DD | Database: | EDM 2003.21 DB |
| Reference Design: | Plan #1 | Offset TVD Reference: | Reference Datum |

| Offset Design | | | | | | | | | | | | | Offset Site Error: | 0.00 ft |
|-----------------------|---------------------|---------------------|---------------------|-----------------|-------------|-----------------------|----------------------|-----------------------|-------------------------|-------------------|--------------------------|--------------------------|--------------------|---------|
| Survey Program: 0-MWD | | | | | | | | | | | | | Offset Well Error: | 0.00 ft |
| Reference | | Offset | | Semi Major Axis | | Distance | | | | | | | | Warning |
| Measured Depth (ft) | Vertical Depth (ft) | Measured Depth (ft) | Vertical Depth (ft) | Reference (ft) | Offset (ft) | Highside Toolface (°) | Between Centres (ft) | Between Ellipses (ft) | Minimum Separation (ft) | Separation Factor | Risked Separation Factor | Probability of Collision | | |
| 0.00 | 0.00 | 0.00 | 0.00 | 0.00 | 0.00 | 149.09 | 14.86 | | | | | | | |
| 50.00 | 50.00 | 50.00 | 50.00 | 0.04 | 0.04 | 149.09 | 14.86 | 14.78 | 0.08 | 185.228 | | | | |
| 100.00 | 100.00 | 100.00 | 100.00 | 0.09 | 0.09 | 149.09 | 14.86 | 14.68 | 0.18 | 82.298 | | | | |
| 150.00 | 150.00 | 150.00 | 150.00 | 0.20 | 0.20 | 149.09 | 14.86 | 14.46 | 0.41 | 36.666 | | | | |
| 200.00 | 200.00 | 200.00 | 200.00 | 0.32 | 0.31 | 149.09 | 14.86 | 14.23 | 0.63 | 23.587 | | | | |
| 250.00 | 250.00 | 250.00 | 250.00 | 0.43 | 0.43 | 149.09 | 14.86 | 14.01 | 0.85 | 17.386 | | | | |
| 300.00 | 300.00 | 300.00 | 300.00 | 0.54 | 0.54 | 149.09 | 14.86 | 13.78 | 1.08 | 13.766 | | | | |
| 350.00 | 350.00 | 350.00 | 350.00 | 0.65 | 0.65 | 149.09 | 14.86 | 13.56 | 1.30 | 11.394 | | | | |
| 400.00 | 400.00 | 400.00 | 400.00 | 0.77 | 0.76 | 149.09 | 14.86 | 13.33 | 1.53 | 9.719 | | | CC | |
| 400.31 | 400.31 | 400.31 | 400.31 | 0.77 | 0.76 | 149.09 | 14.86 | 13.33 | 1.53 | 9.711 | | | | |
| 450.00 | 450.00 | 450.00 | 450.00 | 0.88 | 0.88 | 99.25 | 14.89 | 13.14 | 1.75 | 8.499 | | | | |
| 500.00 | 499.99 | 499.99 | 499.99 | 0.99 | 0.99 | 103.12 | 15.09 | 13.12 | 1.98 | 7.643 | | | ES | |
| 550.00 | 549.95 | 549.95 | 549.95 | 1.10 | 1.10 | 109.91 | 15.64 | 13.44 | 2.20 | 7.111 | | | | |
| 600.00 | 599.87 | 599.87 | 599.87 | 1.21 | 1.21 | 118.82 | 16.79 | 14.36 | 2.42 | 6.927 | | | SF | |
| 650.00 | 649.74 | 649.74 | 649.74 | 1.33 | 1.32 | 128.55 | 18.82 | 16.17 | 2.65 | 7.092 | | | | |
| 700.00 | 699.53 | 699.53 | 699.53 | 1.45 | 1.44 | 137.76 | 21.93 | 19.04 | 2.88 | 7.608 | | | | |
| 750.00 | 749.24 | 749.24 | 749.24 | 1.58 | 1.55 | 145.64 | 26.17 | 23.06 | 3.11 | 8.403 | | | | |
| 800.00 | 798.85 | 798.85 | 798.85 | 1.71 | 1.66 | 152.00 | 31.54 | 28.20 | 3.34 | 9.443 | | | | |
| 850.00 | 848.34 | 848.34 | 848.34 | 1.86 | 1.77 | 156.99 | 37.98 | 34.41 | 3.57 | 10.637 | | | | |
| 900.00 | 897.70 | 897.70 | 897.70 | 2.01 | 1.88 | 160.87 | 45.44 | 41.65 | 3.79 | 11.978 | | | | |
| 950.00 | 946.91 | 946.91 | 946.91 | 2.18 | 1.99 | 163.90 | 53.88 | 49.86 | 4.02 | 13.393 | | | | |
| 1,000.00 | 995.96 | 995.96 | 995.96 | 2.35 | 2.10 | 166.29 | 63.26 | 59.02 | 4.25 | 14.903 | | | | |
| 1,050.00 | 1,044.84 | 1,044.84 | 1,044.84 | 2.55 | 2.21 | 168.19 | 73.57 | 69.09 | 4.47 | 16.443 | | | | |
| 1,100.00 | 1,093.52 | 1,093.52 | 1,093.52 | 2.75 | 2.32 | 169.73 | 84.77 | 80.07 | 4.70 | 18.053 | | | | |
| 1,150.00 | 1,141.99 | 1,141.99 | 1,141.99 | 2.97 | 2.43 | 170.98 | 96.86 | 91.93 | 4.92 | 19.668 | | | | |
| 1,200.00 | 1,190.25 | 1,190.25 | 1,190.25 | 3.20 | 2.54 | 172.01 | 109.82 | 104.67 | 5.15 | 21.340 | | | | |
| 1,250.00 | 1,238.27 | 1,238.27 | 1,238.27 | 3.46 | 2.65 | 172.87 | 123.64 | 118.26 | 5.38 | 22.999 | | | | |
| 1,300.00 | 1,286.03 | 1,286.03 | 1,286.03 | 3.72 | 2.75 | 173.60 | 138.32 | 132.72 | 5.60 | 24.710 | | | | |



| | | | |
|---------------------------|--------------------------------|-------------------------------------|---------------------|
| Company: | Laramie Energy II, LLC | Local Co-ordinate Reference: | Well Bruton 30-08B |
| Project: | MESA CO | TVD Reference: | Est. KB @ 7668.00ft |
| Reference Site: | Sec30-T9S-R93W (Bruton 30-06B) | MD Reference: | Est. KB @ 7668.00ft |
| Site Error: | 0.00ft | North Reference: | True |
| Reference Well: | Bruton 30-08B | Survey Calculation Method: | Minimum Curvature |
| Well Error: | 0.00ft | Output errors are at | 2.00 sigma |
| Reference Wellbore | DD | Database: | EDM 2003.21 DB |
| Reference Design: | Plan #1 | Offset TVD Reference: | Reference Datum |

| Offset Design | | | | | | | | | | | | Offset Site Error: | 0.00 ft |
|-----------------------|---------------------|---------------------|---------------------|-----------------|-------------|-----------------------|----------------------|-----------------------|-------------------------|-------------------|------------------------|--------------------|---------|
| Survey Program: 0-MWD | | | | | | | | | | | | Offset Well Error: | 0.00 ft |
| Reference | | Offset | | Semi Major Axis | | Distance | | | | | | Warning | |
| Measured Depth (ft) | Vertical Depth (ft) | Measured Depth (ft) | Vertical Depth (ft) | Reference (ft) | Offset (ft) | Highside Toolface (°) | Between Centres (ft) | Between Ellipses (ft) | Minimum Separation (ft) | Separation Factor | Risk Separation Factor | | |
| 0.00 | 0.00 | 0.00 | 0.00 | 0.00 | 0.00 | 149.10 | 29.73 | | | | | CC, ES | |
| 50.00 | 50.00 | 50.00 | 50.00 | 0.04 | 0.05 | 149.10 | 29.73 | 29.64 | 0.08 | 360.107 | | | |
| 100.00 | 100.00 | 100.00 | 100.00 | 0.09 | 0.09 | 149.10 | 29.73 | 29.54 | 0.19 | 160.497 | | | |
| 150.00 | 150.00 | 150.00 | 150.00 | 0.20 | 0.21 | 149.10 | 29.73 | 29.32 | 0.41 | 72.505 | | | |
| 200.00 | 200.00 | 200.00 | 200.00 | 0.32 | 0.32 | 149.10 | 29.73 | 29.09 | 0.63 | 46.831 | | | |
| 250.00 | 250.00 | 250.00 | 250.00 | 0.43 | 0.43 | 149.10 | 29.73 | 28.87 | 0.86 | 34.584 | | SF | |
| 300.00 | 300.00 | 299.41 | 299.41 | 0.54 | 0.53 | 149.05 | 30.17 | 29.10 | 1.07 | 28.142 | | | |
| 350.00 | 350.00 | 348.72 | 348.70 | 0.65 | 0.63 | 148.89 | 31.69 | 30.41 | 1.28 | 24.706 | | | |
| 400.00 | 400.00 | 397.95 | 397.86 | 0.77 | 0.73 | 148.65 | 34.28 | 32.79 | 1.49 | 22.959 | | | |
| 450.00 | 450.00 | 447.04 | 446.82 | 0.88 | 0.84 | 98.01 | 37.97 | 36.25 | 1.72 | 22.087 | | | |
| 500.00 | 499.99 | 495.94 | 495.49 | 0.99 | 0.95 | 98.94 | 42.84 | 40.90 | 1.94 | 22.056 | | | |
| 550.00 | 549.95 | 544.58 | 543.80 | 1.10 | 1.09 | 100.53 | 48.93 | 46.76 | 2.17 | 22.506 | | | |
| 600.00 | 599.87 | 592.90 | 591.67 | 1.21 | 1.23 | 102.44 | 56.28 | 53.88 | 2.40 | 23.420 | | | |
| 650.00 | 649.74 | 640.84 | 639.01 | 1.33 | 1.39 | 104.44 | 64.92 | 62.28 | 2.65 | 24.520 | | | |
| 700.00 | 699.53 | 688.35 | 685.76 | 1.45 | 1.55 | 106.39 | 74.88 | 71.99 | 2.89 | 25.906 | | | |
| 750.00 | 749.24 | 735.36 | 731.84 | 1.58 | 1.74 | 108.19 | 86.16 | 83.01 | 3.15 | 27.348 | | | |
| 800.00 | 798.85 | 781.85 | 777.20 | 1.71 | 1.93 | 109.81 | 98.76 | 95.35 | 3.41 | 28.936 | | | |
| 850.00 | 848.34 | 827.74 | 821.78 | 1.86 | 2.15 | 111.25 | 112.68 | 108.99 | 3.69 | 30.499 | | | |
| 900.00 | 897.70 | 873.01 | 865.52 | 2.01 | 2.37 | 112.51 | 127.90 | 123.92 | 3.98 | 32.145 | | | |
| 950.00 | 946.91 | 917.60 | 908.38 | 2.18 | 2.60 | 113.60 | 144.39 | 140.11 | 4.28 | 33.711 | | | |