

# T8S, R96W, 6th P.M.

ENCANA OIL & GAS (USA) INC

WELL LOCATION, KEINATH FEDERAL 10-10H (C160U), LOCATED AS SHOWN IN THE NE 1/4 NW 1/4 OF SECTION 16, T8S, R96W, 6th P.M. MESA COUNTY, COLORADO.

**WELL LOCATION:**  
**KEINATH FEDERAL 10-10H (C160U)**  
ELEV. UNGRADED GROUND = 5768.4'

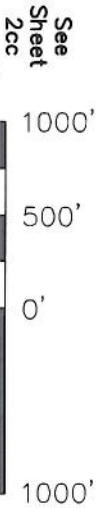
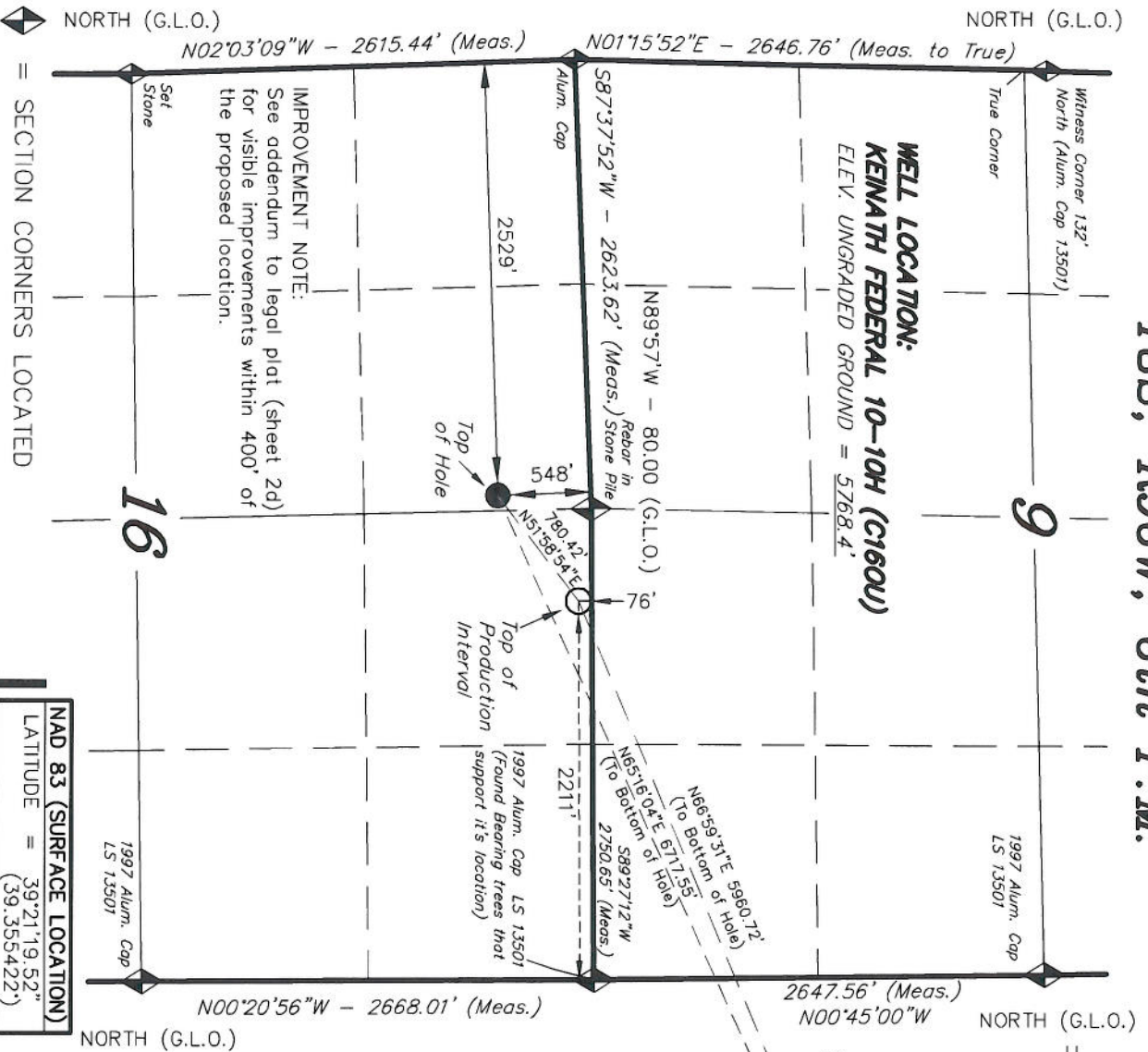

BAR SCALE

- NOTES:**
1. Well footages are measured at right angles to the Section Lines.
  2. Bearings are based on Global Positioning Satellite observations.
  3. The Footages for the Top of Production Interval are 76' FNL & 221' FEL.
  4. G.P.S. Operator: L. VANCE, (PDOP) = 1.8

THIS IS TO CERTIFY THAT THE ABOVE IS A TRUE AND CORRECT COPY OF THE ORIGINAL SURVEY MAP PREPARED FROM FIELD NOTES OF THE SURVEY MADE BY ME OR UNDER MY SUPERVISION AND THAT THE SAME ARE TRUE AND CORRECT TO THE BEST OF MY KNOWLEDGE AND BELIEF.

*Stanley L. Vance*  
# 30125  
REGISTERED LAND SURVEYOR  
REGISTRATION NO. 000125  
STATE OF COLORADO  
LAND SURVEYOR

**TRI STATE LAND SURVEYING & CONSULTING**

180 NORTH VERNAL AVE. - VERNAL, UTAH 84078

(435) 781-2501

|                             |                     |                    |
|-----------------------------|---------------------|--------------------|
| DATE SURVEYED:<br>07-11-06  | SURVEYED BY: L.D.V. | SHEET<br><b>2C</b> |
| DATE DRAWN:<br>10-10-06     | DRAWN BY: F.T.M.    | OF 11              |
| REVISED:<br>06-28-10 L.C.S. | SCALE: 1" = 1000'   |                    |

= SECTION CORNERS LOCATED  
Basis of elevation is the McCary Station.  
39°22'27.10" N Lat. & 108°09'44.37" W Long.  
(NAD 83), El. 5175' (NAVD88).

|  |
|--|
| <b>NAD 83 (SURFACE LOCATION)</b>           |
| LATITUDE = 39°21'19.52"<br>(39.355422°)    |
| LONGITUDE = 108°06'52.20"<br>(108.114500°) |

588°57'07"W - 2648.02' (Meas.)

TARGET BOTTOM HOLE, KEINATH FEDERAL 10-10H (C160U), LOCATED AS SHOWN IN THE NW 1/4 SE 1/4 OF SECTION 10, T8S, R96W, 6th P.M. MESA COUNTY, COLORADO.

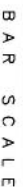

1. Well footages are measured at right angles to the Section Lines.
2. Bearings are based on Global Positioning Satellite observations.

REGISTERED LAND SURVEYOR  
REGISTRATION NO. 536125  
STATE OF COLORADO  
PUBLIC LAND SURVEYOR

180 NORTH VERNAL AVE. - VERNAL, UTAH 84078

SURVEYED BY: L.D.V.

SHEET

DRAWN BY: L.C.S.

200

SCALE: 1" = 1000'

OF 11

