

Access Road Exhibit MARTIN Facility

SECTION 12, TOWNSHIP 3 NORTH, RANGE 68 WEST OF THE 6TH PRINCIPAL MERIDIAN

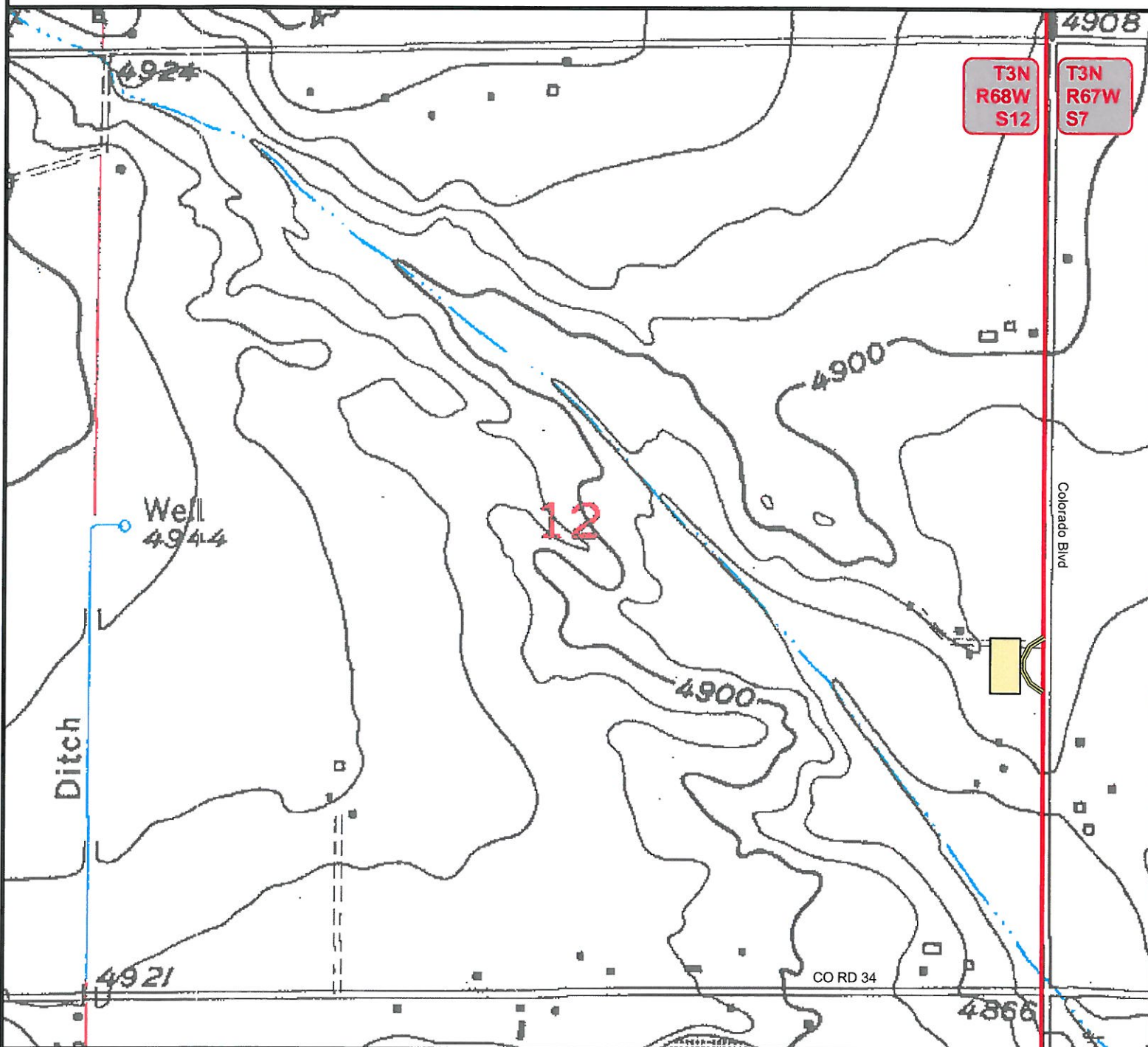

Proposed Access to MARTIN Facility: From the junction of Weld Cty Rd 13 and Weld Cty Rd 34, head north on Rd 13 approximately 5/10 mile. Access is on west side of Rd 13.

*** Size of proposed facility has been exaggerated to be visible at this scale ***



Legend

- Proposed MARTIN Facility
- Proposed Access Route
- Township Boundary

PROPOSED WELL COORDINATES:

LATITUDE: 40.238655°
LONGITUDE: -104.942047°

ASSOCIATED PROPOSED WELLS:
MARTIN 43-12 MARTIN 33-12



Use our resources to find yours!
www.petro-fs.com
(303) 928-7128

Field Date: 07/16/2010
Drafting Date: 07/17/2010
Drafter: DMM
Checked By: BHF

Data Sources:
Topographic maps courtesy of USGS

Prepared for:

