

### Geologist Information

General: Existing location, 5 new wells (2 existing)  
Ownership: Exxon surface/ split minerals  
SUA Status: In progress  
Spacing Units: 1 spacing unit – N/2 section 34  
Adjacent Owners: BLM

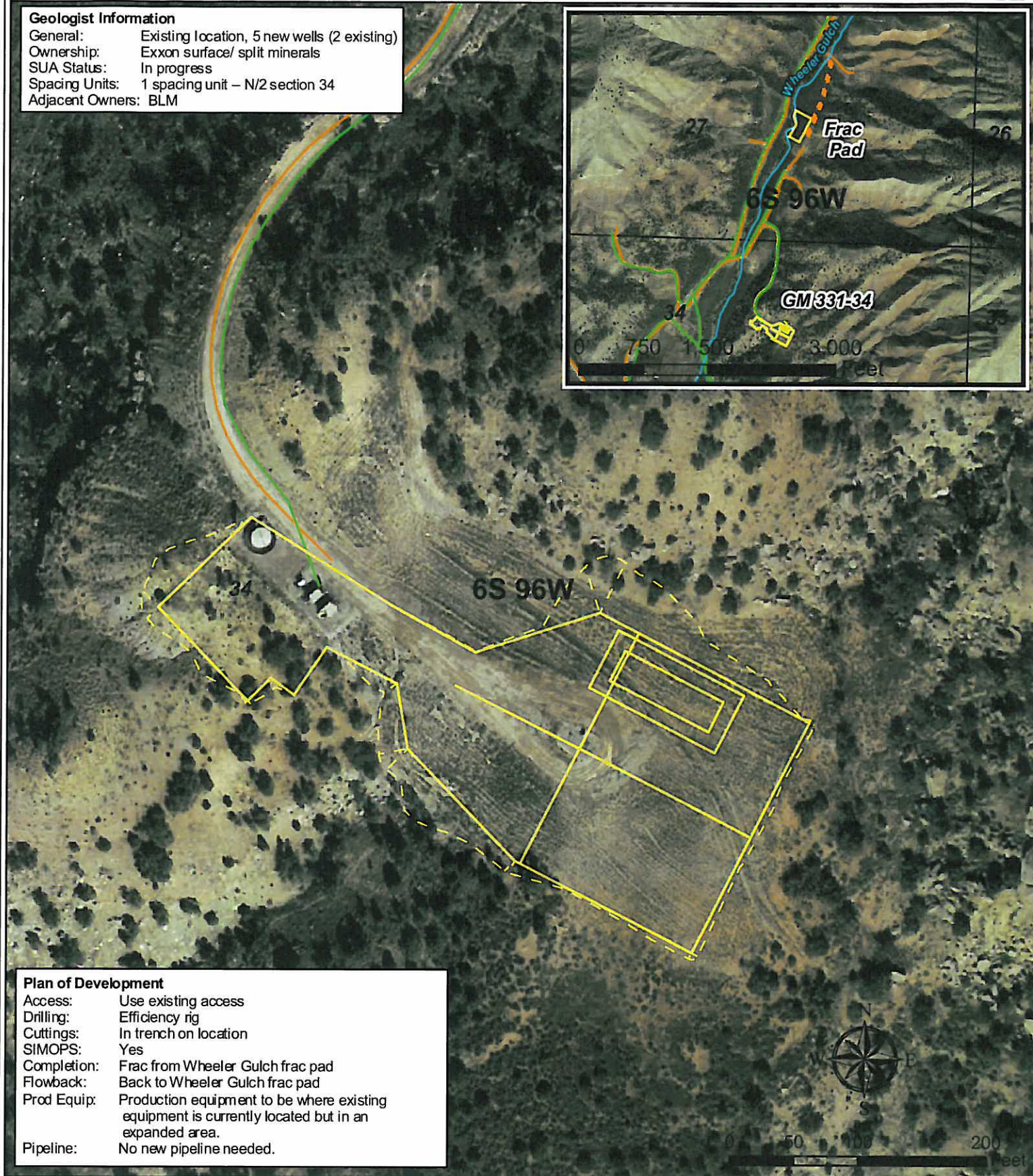
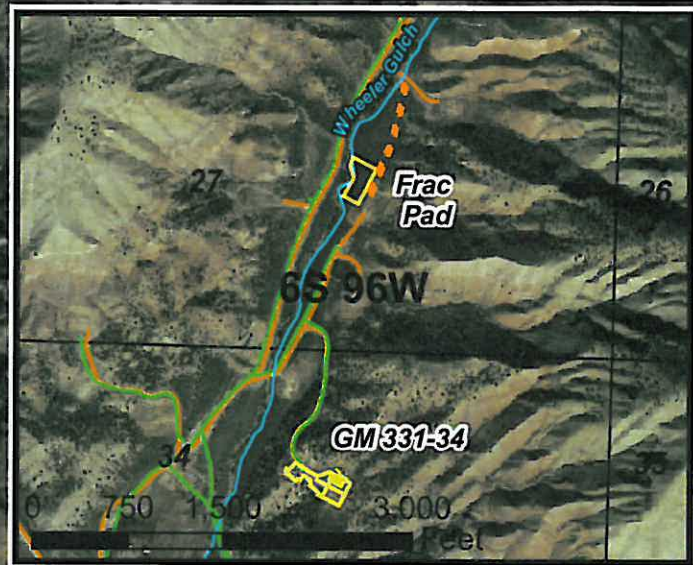

### Plan of Development

Access: Use existing access  
Drilling: Efficiency rig  
Cuttings: In trench on location  
SIMOPS: Yes  
Completion: Frac from Wheeler Gulch frac pad  
Flowback: Back to Wheeler Gulch frac pad  
Prod Equip: Production equipment to be where existing equipment is currently located but in an expanded area.  
Pipeline: No new pipeline needed.

### Legend

Proposed Daylight Line      Stream  
Proposed Pad or Pit      Pipeline (Valley, Proposed)  
Existing Road      Pipeline (Valley)

Williams Production RMT

GM 331-34 Plan of Development  
T6S R96W, Section 34

July 8, 2010

