

ORIGIN OF CONTROL:
 COLORADO STATE PLANE CENTRAL ZONE NAD83,
 U.S. SURVEY FEET
 CONTOUR INTERVAL: 2'

Proposed Pad Area: 1.51 Acres
 Proposed Pad Elevation: 5597.50'
 (Cut & Fill Slopes: 1.5:1)

EXISTING ACCESS

Total Disturbed Area: 2.66 Acres

CUTTINGS TRENCH:
 12" DEPTH
 1:1 SIDE SLOPES

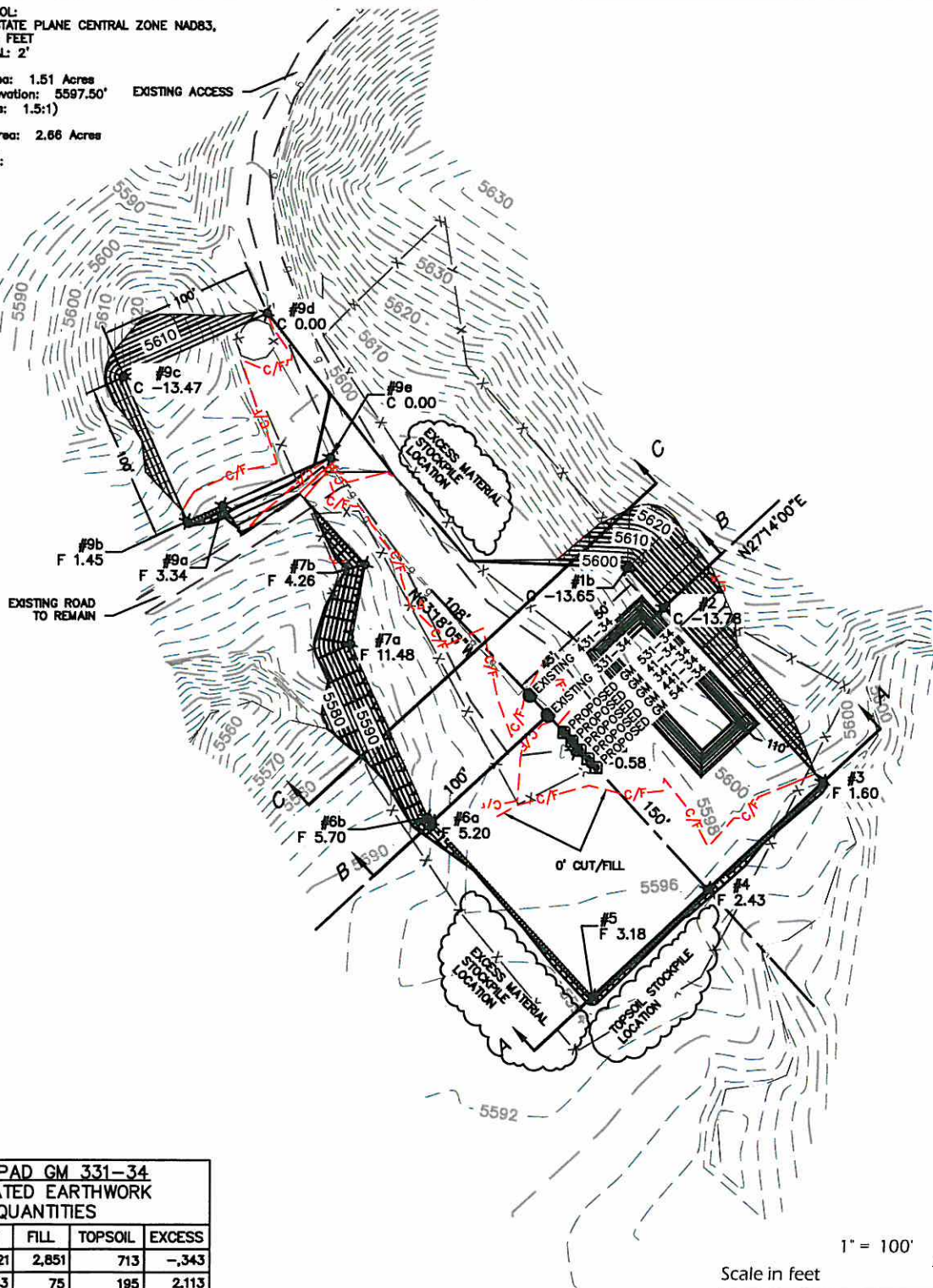

**WELL PAD GM 331-34
 ESTIMATED EARTHWORK
 QUANTITIES**

ITEM	CUT	FILL	TOPSOIL	EXCESS
PAD	3,221	2,851	713	-,343
P.U. PADS	2,383	75	195	2,113
ROAD	0	0	0	0
PIT	1,720	0	0	1,720
TOTALS	7,324	2,926	908	3,490

DEL-MONT CONSULTANTS IS PROVIDING GRADING DESIGN FOR THIS PROJECT THAT PROVIDES DIMENSIONS AND VOLUME INFORMATION FOR CONSTRUCTION.



DEL-MONT CONSULTANTS, INC.
 ENGINEERING • SURVEYING • PLANNING
 1800 Colorado Ave., Suite 200, Fort Collins, CO 80501
 (970) 221-1111 • www.delmont.com

NW NE S34, T6S, R96W, 6TH P.M.
 CONSTRUCTION LAYOUT



WELL PAD GM 331-34
 GARFIELD COUNTY, CO
 WILLIAMS PRODUCTION, RMT

DMC JOB NO.: 10030

DATE ISSUED: 2010-05-17

DATE SURVEYED: 2008-11-19

PLAT: 2 of 9

DESIGNED BY: MGW
 SCALE: 1"=100'
 CHECKED BY: KS
 FILE NAME: 10030-GM_331-34-SITE

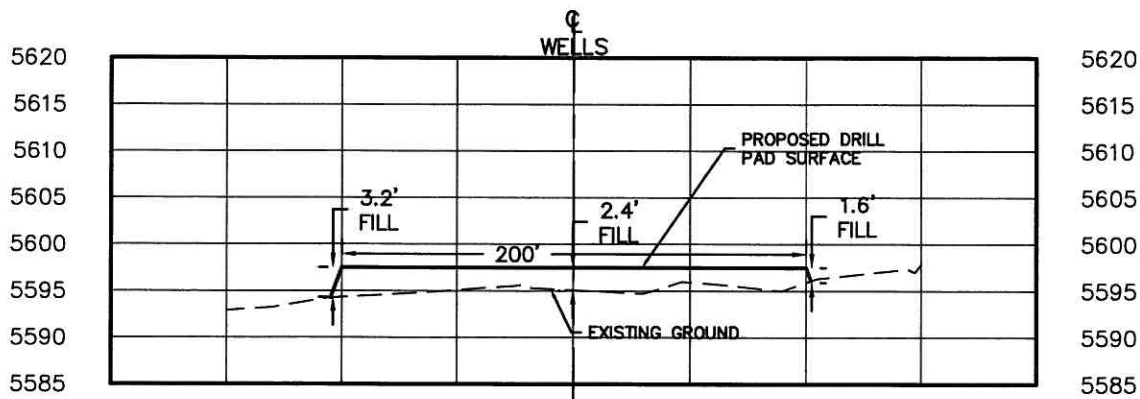

SECTION A-A'

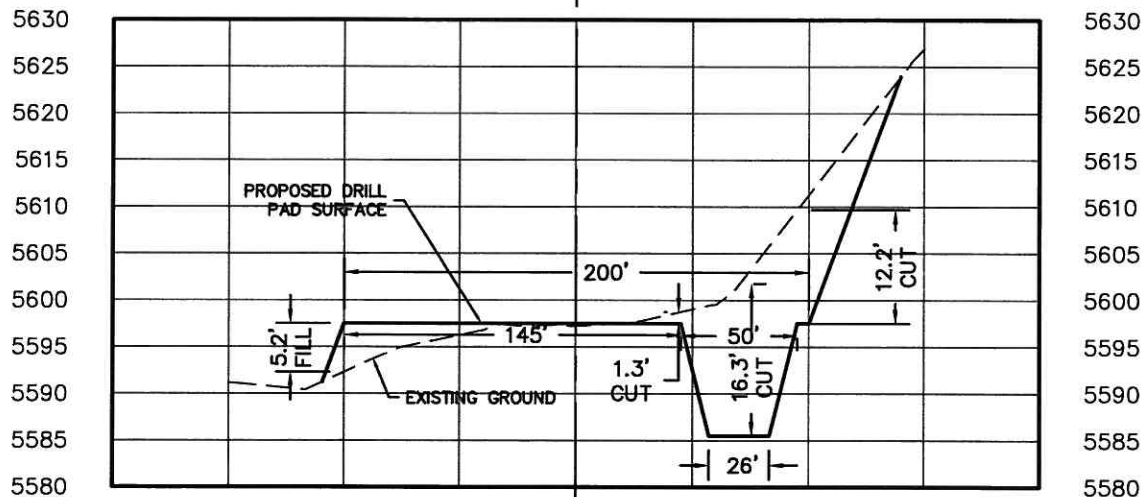

SECTION B-B'

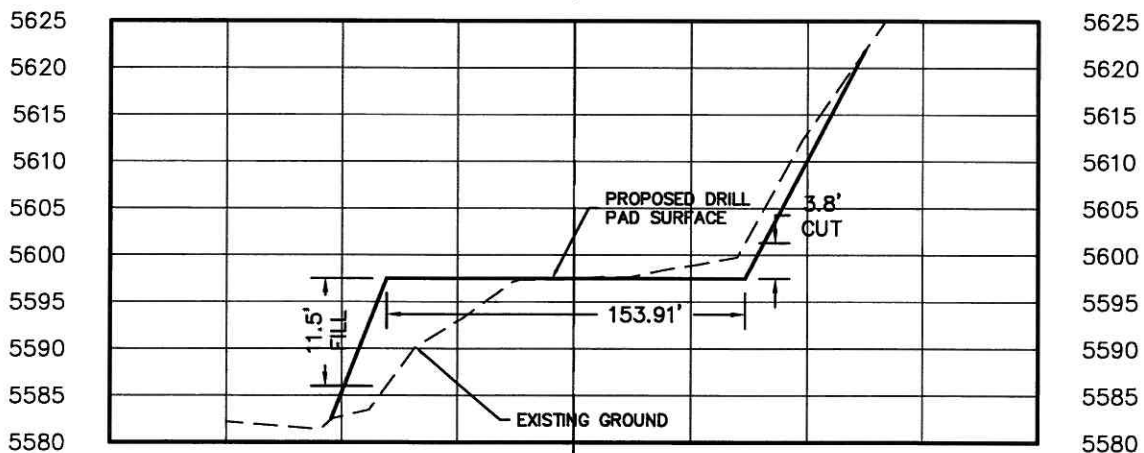

SECTION C-C'

DATE REVISED: _____

DEL-MONT CONSULTANTS IS PROVIDING GRADING DESIGN FOR THIS PROJECT THAT PROVIDES DIMENSIONS AND VOLUME INFORMATION FOR CONSTRUCTION.



DEL-MONT CONSULTANTS, INC.
ENGINEERING • SURVEYING • PLANNING
1501 S. 10th Street, Suite 100, P.O. Box 100, Rapid City, SD 57701
www.delmont.com or 605.342.1000

DESIGNED BY: MGW

SCALE: 1"=80' H ; 1"=20' V

CHECKED BY: KS

FILE NAME: 10030-GM_331-34-SITE



NW NE S34, T6S, R96W, 6TH P.M.
CONSTRUCTION LAYOUT CROSS SECTIONS

WELL PAD GM 331-34
GARFIELD COUNTY, CO
WILLIAMS PRODUCTION, RMT

DMC JOB NO: 10030

DATE ISSUED: 2010-05-17

DATE SURVEYED: 2008-11-19

PLAT: 3 of 9