

R89W

T
12
N

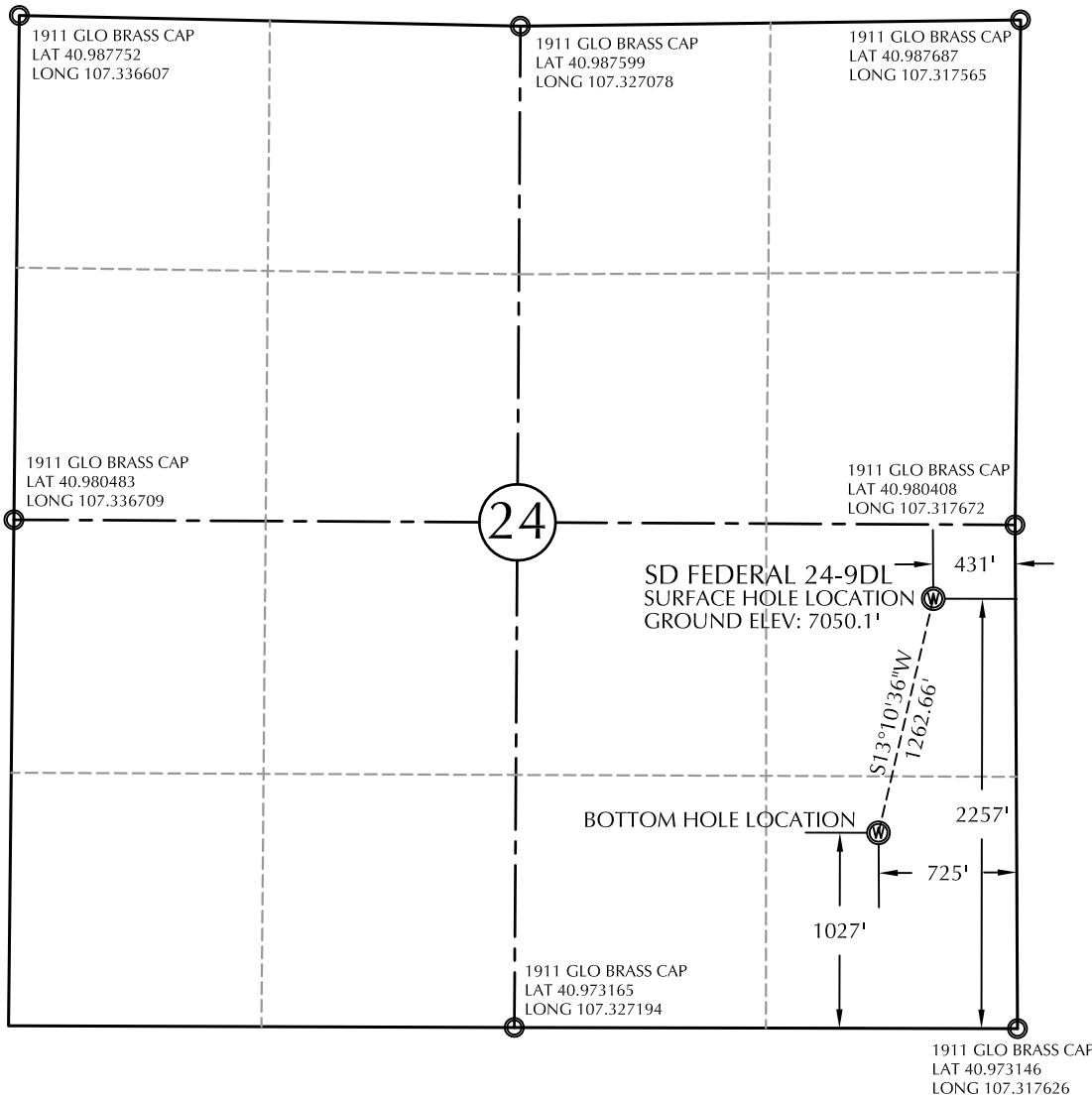

SD FED 24-9DL (NAD83)

<u>SURFACE HOLE</u>	<u>BOTTOM HOLE</u>
LAT 40°58'45.6"	LAT 40°58'33.5"
(40.979345)	(40.975969)
LONG 107°19'09.2"	LONG 107°19'13.0"
(107.319226)	(107.320269)
STATE PLANE (CO-N)	STATE PLANE (CO-N)
N=1,604,784 ft	N=1,603,560 ft
E=2,497,692 ft	E=2,497,378 ft

NOTES:

- INDICATES FOUND MONUMENT AS DESCRIBED
- ELEVATIONS BASED ON NGVD29 BENCH MARK (X72) EL: 6555.98'
- THE BASIS OF BEARING IS NAD83 DERIVED FROM POST-PROCESSED STATIC GPS OBSERVATIONS.
- PDOP VALUE EQUALS 3.8.
- GPS OPERATOR DAVE FEHRINGER

REFERENCE STAKES:

- 150' NORTHWEST - EL: 7060.3'
- 175' NORTHWEST - EL: 7061.9'
- 150' SOUTHWEST - EL: 7043.4'
- 170' SOUTHWEST - EL: 7040.5'

CERTIFICATE OF SURVEYOR

I, David A. Fehringer of Lander, Wyoming hereby certify that this map was made from notes taken during an actual survey made on MAY 6, 2010, and that it correctly shows the drilling location of ENTEK GRB, LLC, SD FEDERAL 24-9DL as located during said survey.

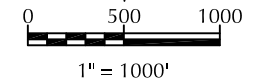
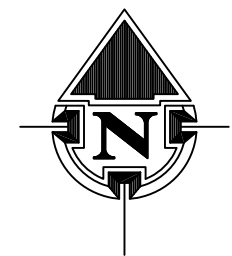
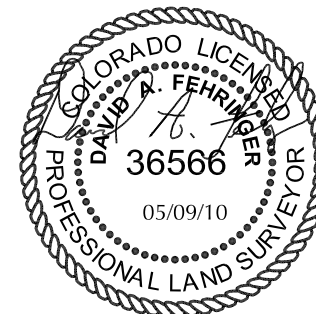

ENTEK GRB, LLC

SD FEDERAL 24-9DL
WELL LOCATION CERTIFICATE
2257' FSL, 431' FEL
NE $\frac{1}{4}$ SE $\frac{1}{4}$, SECTION 24,
T.12N., R.89W., 6th PM
MOFFAT COUNTY, COLORADO

CHOICE ENGINEERING SERVICES

404 "N" Street - Suite 201 | Rock Springs, WY 82901
Phone 307-362-6065 | Fax 307-362-6064

Scale: 1"=1000'	Date: 05/10/10
DS_6-30-10 REV: #3 - REVISE WELL NAME	

SHEET NO:

1