Well Location Plat
CSF 24D-09-07-91
Section 9, Township 7 South, Range 91 West

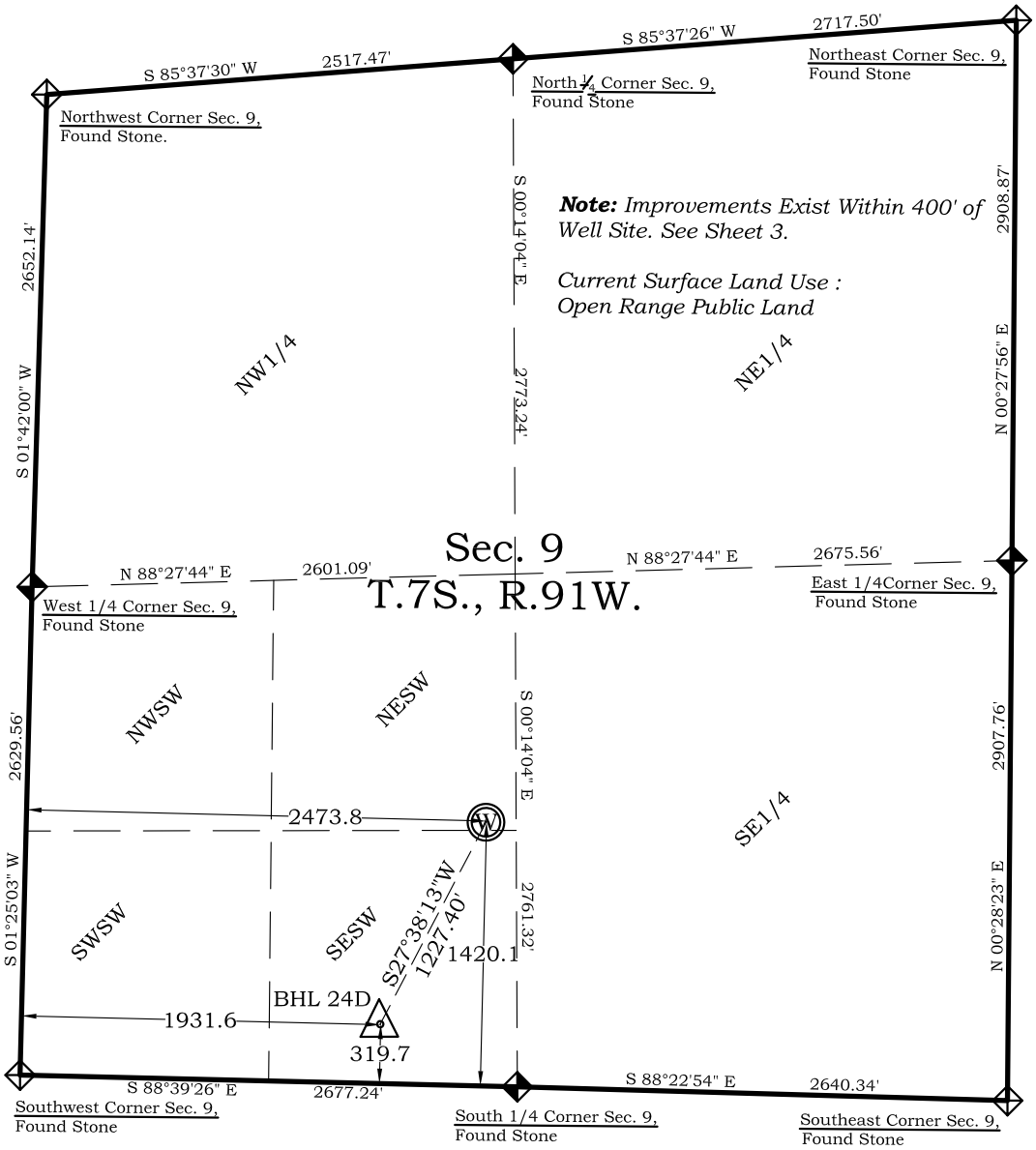

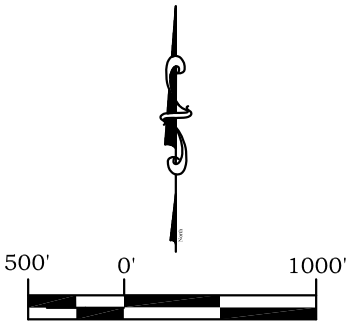

Graphic Scale in Feet
1"= 1,000'

Surface:
CSF 24D-09-07-91
1420' FSL
2474' FWL
Gnd El= 6812
Pad El= 6807
NAD83
Lat:39.458458545°N
Long:107.558984486°W
NAD27
Lat: 39.458477865°N
Long:107.558373505°W
UTM 13 NORTH
NAD 1983
NORTHING
14339800.527
EASTING
918094.932

Bottom Hole:
CSF 24D-09-07-91
320' FSL
1932' FWL
NAD83
Lat: 39.455430781°N
Long:107.560890250°W
NAD27
Lat: 39.455450101°N
Long: 107.560279200°W

Prepared For Antero Resources:
Proposed CSF 24D-09-07-91 Well Situate in The SW1/4 Section 9, Township 7 South, Range 91 West of the 6th. Principal Meridian, County of Garfield, State of Colorado.

Legend

- Field Surveyed Section Corner
- Field Surveyed Quarter Corner
- Calculated Section Corner Location
- Field Surveyed 1/16 Corner

SURVEYOR'S CERTIFICATE

I, SCOTT E. AIBNER, A REGISTERED LAND SURVEYOR, LICENSED UNDER THE LAWS OF THE STATE OF COLORADO DO HEREBY CERTIFY THAT THE SURVEY SHOWN HEREON WAS PREPARED BY RIVER VALLEY SURVEY, INC., FOR ANTERO RESOURCES, BY ME OR UNDER MY DIRECT SUPERVISION AND HAS BEEN STAKED ON THE GROUND AS SHOWN ON THE PLAT AND THAT THIS PLAT IS A TRUE REPRESENTATION THEREOF.

BY: _____
SCOTT E. AIBNER, COLORADO REG. NO. 31143

Notes:

1. LATITUDE AND LONGITUDE COORDINATES ARE DIFFERENTIALLY CORRECTED AND BASED ON PUBLISHED NGS CONTROL STATION "WDP-5". SYSTEM: UTM ZONE: 13 NORTH DATUM: NAD 1983 (CONUS)
2. ELEVATIONS ARE BASED ON NAVD OF 1983.
3. ALL BOTTOM AND TOP HOLE LOCATIONS ARE MEASURED 90 DEGREES FROM SECTION LINE.
4. USGS QUADRANGLE MAP "GIBSON GULCH".
5. CURRENT SURFACE LAND USE: OPEN RANGE LAND.
6. PDOP AT THE TIME OF LOCATION OF SURFACE WELL = 2.5

River Valley Survey, Inc.
110 East 3rd. Street, Suite 213
Rifle, Colorado 81650
Ph: 970-379-7846

Project: CASTLE SPRINGS FEDERAL E PAD	
Field Date: 06-09-10	**Scale:** 1"= 1000'
Date: 07-07-10	**Sheet:** 1 of 14

Well Location Plat
Prepared For Antero Resources

Situate In:
SW1/4 Section 9, T7S., R. 91 W. of the 6th P.M., Garfield County, Colorado

ANTERO RESOURCES