

# Well Location Drawing

## MARTIN 43-12

SECTION 12, TOWNSHIP 3 NORTH, RANGE 68 WEST OF THE 6TH PRINCIPAL MERIDIAN

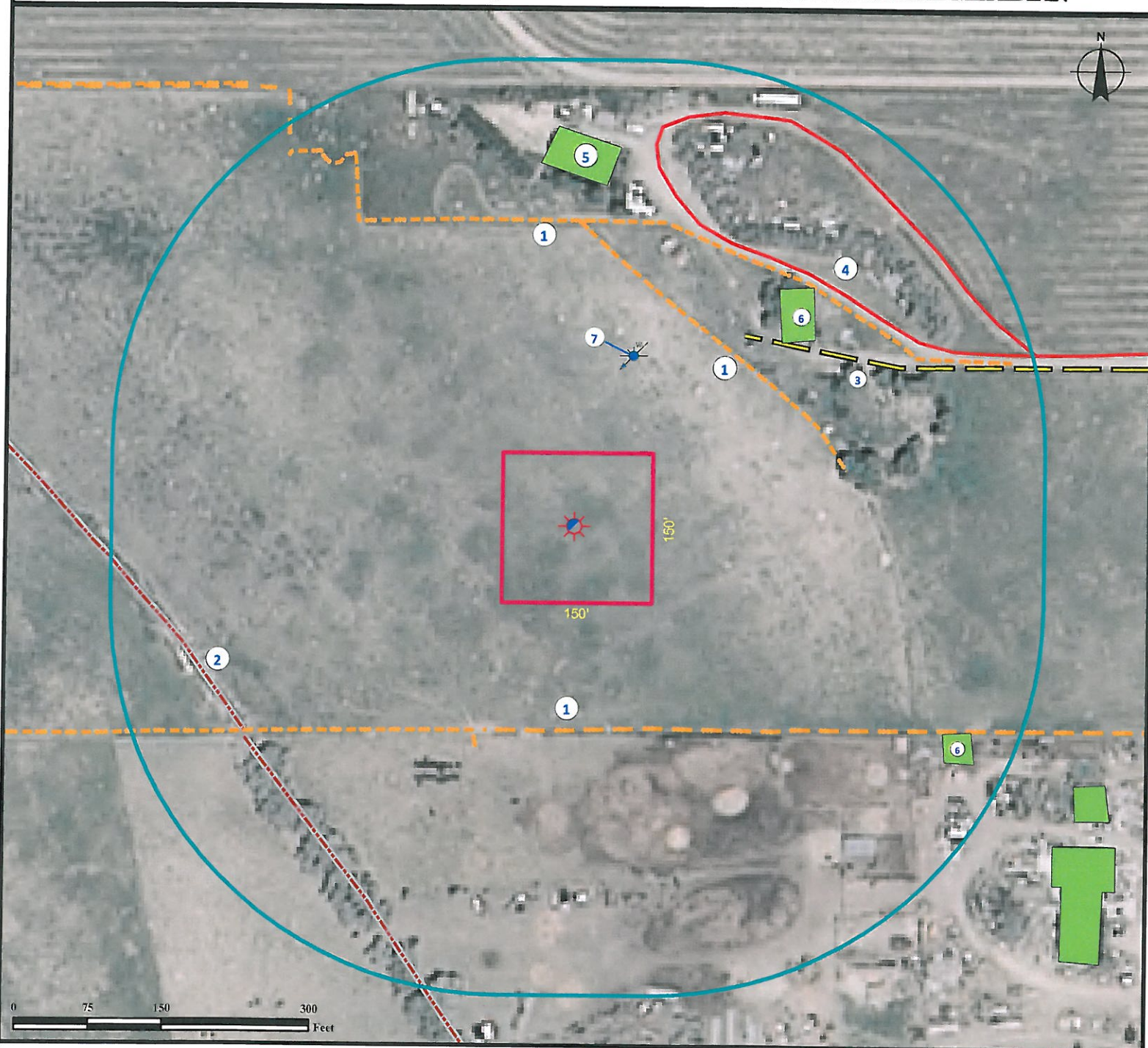

- |   |                                      |                                   |                         |                                 |  |   |
|---|--------------------------------------|-----------------------------------|-------------------------|---------------------------------|--|---|
| ① Fences<br>±315' N.<br>±240' NE.<br>±200' S. | ② Dirt Irrigation Ditch<br>±390' SW. | ③ Overhead Powerline<br>±260' NE. | ④ Driveway<br>±330' NE. | ⑤ Occupied Dwelling<br>±355' N. | ⑥ Various Outbuildings<br>±280' NE.<br>±430' SE. | ⑦ Water Well<br>Yuma Cty Permit #37854<br>(Permit Expired)<br>±185' NE. |
|---|--------------------------------------|-----------------------------------|-------------------------|---------------------------------|--|---|

### Legend

- |                            |                       |   |
|----------------------------|-----------------------|---|
| Proposed Well MARTIN 43-12 | Dirt Irrigation Ditch | 400' radius from edge of disturbance area |
| Water Well                 | Fence                 | 150'x150' Surface Disturbance Area        |
|                            | Driveway              | Building/Residence                        |
|                            | Overhead Powerline    |   |

### PROPOSED WELL COORDINATES:

LATITUDE: 40.238619°  
LONGITUDE: -104.944452°

ASSOCIATED PROPOSED WELLS:  
MARTIN 33-12 (1,267' NORTHWEST)

Use our resources to find yours!  
[www.petro-fs.com](http://www.petro-fs.com)  
(303) 928-7128

Field Date: 05/11/2010  
Drafting Date: 05/18/2010  
Drafter: CGR  
Checked By: BHF

Surface Use: PASTURE

Data Sources:  
Aerial courtesy of NAIP (2009)

Prepared for:

