

Access Road Exhibit MARTIN 43-12

SECTION 12, TOWNSHIP 3 NORTH, RANGE 68 WEST OF THE 6TH PRINCIPAL MERIDIAN

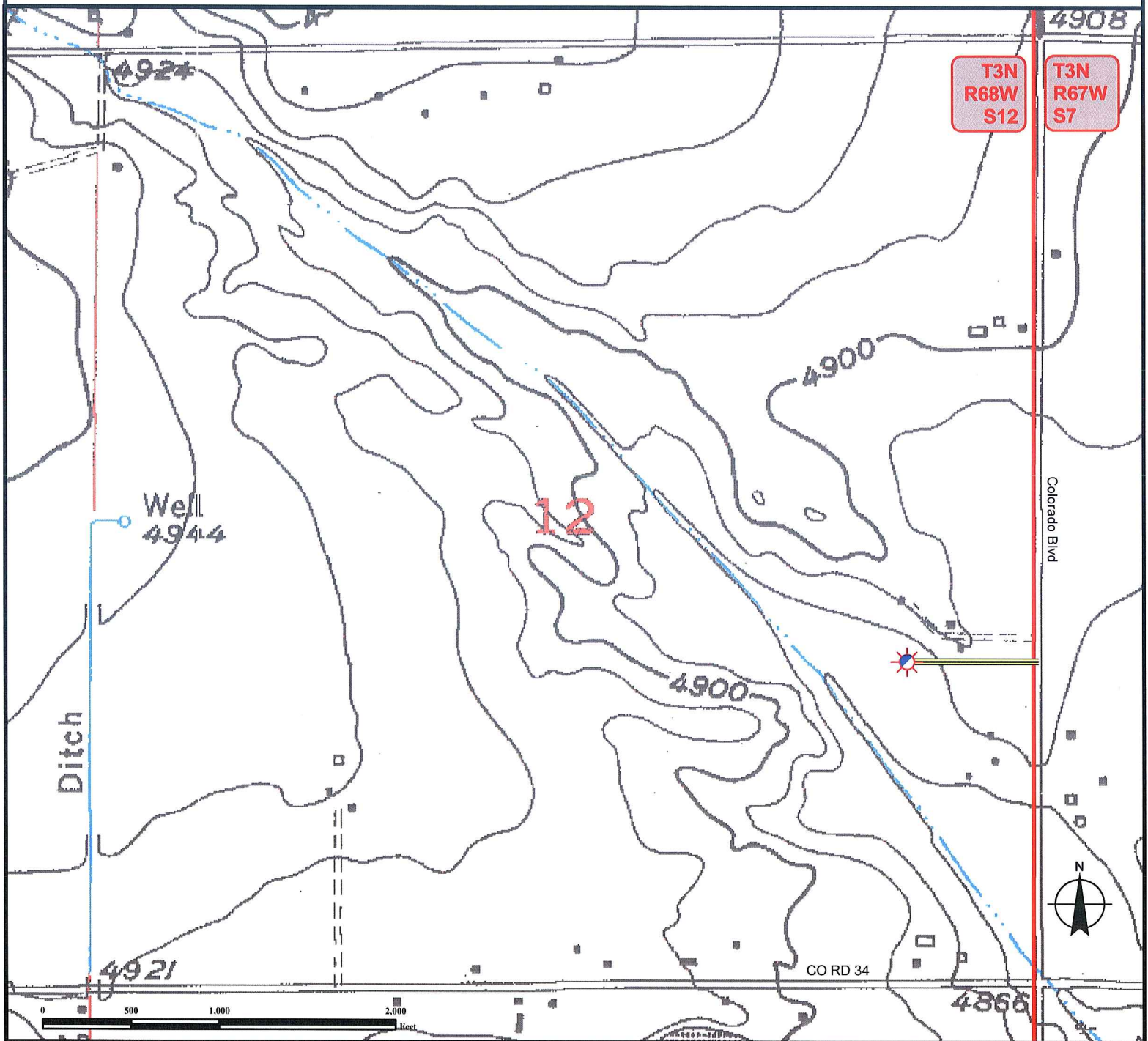

Proposed Access to MARTIN 43-12: From the junction of Colorado Blvd and Weld Cty Rd 34, head north on Colorado Blvd approximately 4/10 mile. Access is on west side of Colorado Blvd.

Legend

- Proposed Well MARTIN 43-12
- Proposed Access Route
- Township Boundary

PROPOSED WELL COORDINATES:

LATITUDE: 40.238619°
LONGITUDE: -104.944452°

ASSOCIATED PROPOSED WELLS:

MARTIN 33-12 (1.267° NORTHWEST)



Use our resources to find yours!
www.petro-fs.com
(303) 928-7128

Field Date: 05/11/2010
Drafting Date: 05/18/2010
Drafter: CGR
Checked By: BHF

Data Sources:
Topographic maps courtesy of USGS

Prepared for:

