

The accompanying plat is an accurate representation showing the location of a proposed well. This location may be described as a point 421 feet North of the South line, and 2017 feet east of the West line of Section 30, Township 2 North, Range 46 West of the 6th P.M. Yuma County, Colorado.

The surface elevation at this point is 3959 feet above m.s.l.

Note: This is not a land survey plat.

There are no visible improvements within 400 feet of the location, except an existing center pivot irrigation system.

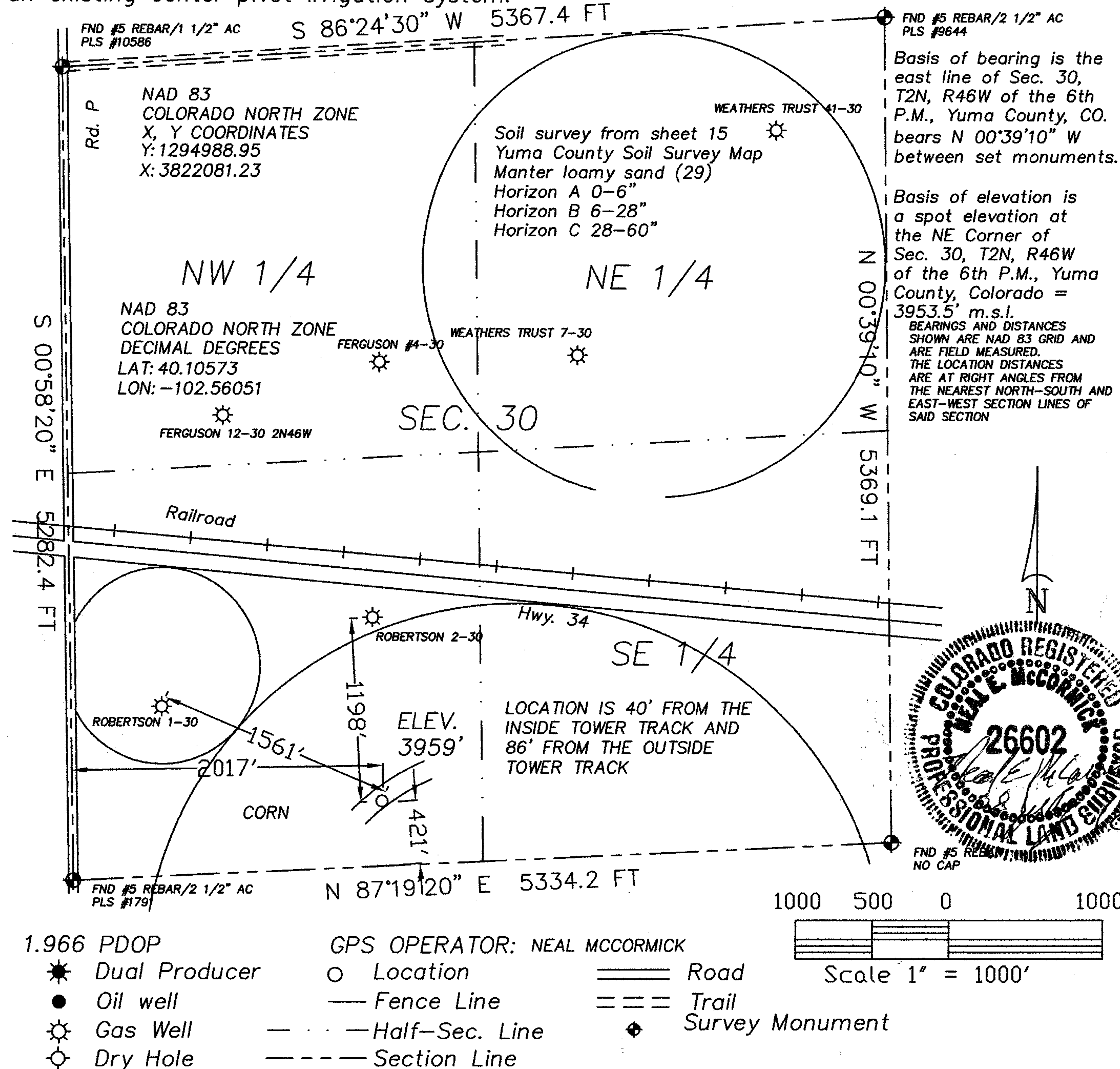

GREAT PLAINS
SURVEYING, INC.

20575 Co. Rd. 21 Phone 970-774-3602
Haxtun, CO 80731 Fax 970-774-3601

DATE OF FIELD WORK:

08 JULY 2010

DATE OF DRAWING:

08 JULY 2010

ROBERTSON 24-30 2N46W

SE 1/4 SW 1/4 SEC. 30, T2N, R46W

AUGUSTUS ENERGY PARTNERS, LLC.

YUMA COUNTY, COLORADO

W302N46GPS

10401-127