

Section 27  
T. 6 S., R. 94 W

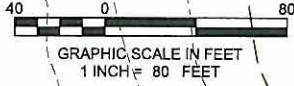
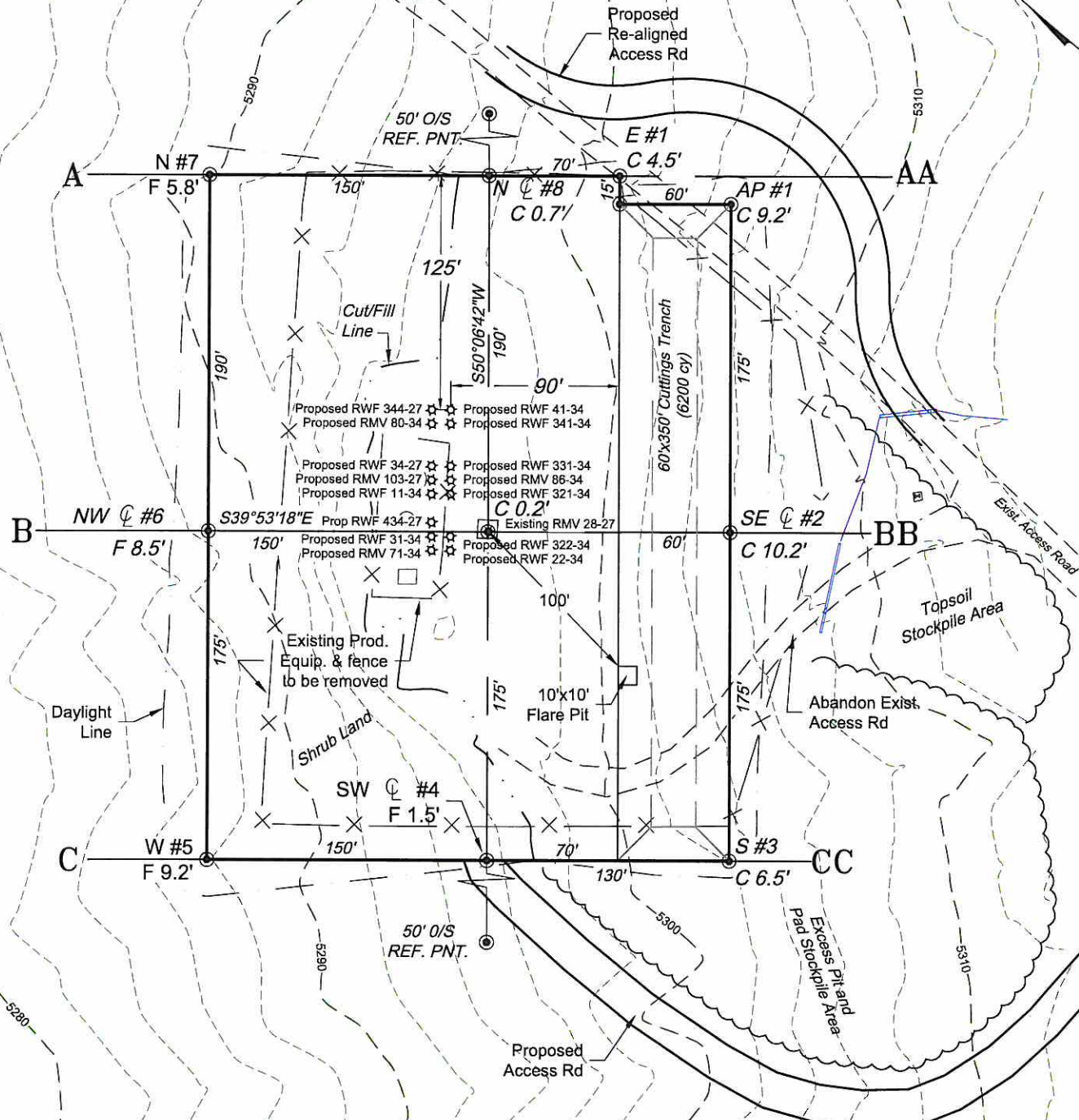

ESTIMATED DIRT QUANTITIES (cy)				
ITEM	CUT	FILL	TOPSOIL	EXCESS
PAD	7390	8355	1100	2065 (F)
PIT	6200			6200
TOTALS	13590	8255	1100	4135

\*NOTE:  
 1) USE EXCESS PIT MATERIAL TO COMPLETE PAD SURFACE.  
 2) TOPSOIL VOLUME BASED ON 12" SOIL DEPTH.  
 3) TOTAL DISTURBED AREA: 4.27 ac.

REVISED: 6/11/10

SCALE: 1" = 80'  
 DATE: 11/13/08  
 PLAT: 2 of 9  
 PROJECT: Williams Valley  
 DFT: DPM

**Construction Plan Prepared for:**  
**Williams** Williams Production, RMT  
 RMV 28-27 Drill Pad - Plat 2  
 CONSTRUCTION LAYOUT

136 East Third Street  
 Rifle, Colorado 81650  
 Ph. (970) 625-1330  
 Fax (970) 625-2773



**BOOKCLIFF**  
 Survey Services, Inc.

K:\2008\WILLIAMS CURRENT\RMV 28-27\RMV 28-27.dwg, 6/11/2010 3:03:11 PM

Section 27  
T. 6 S., R 94 W

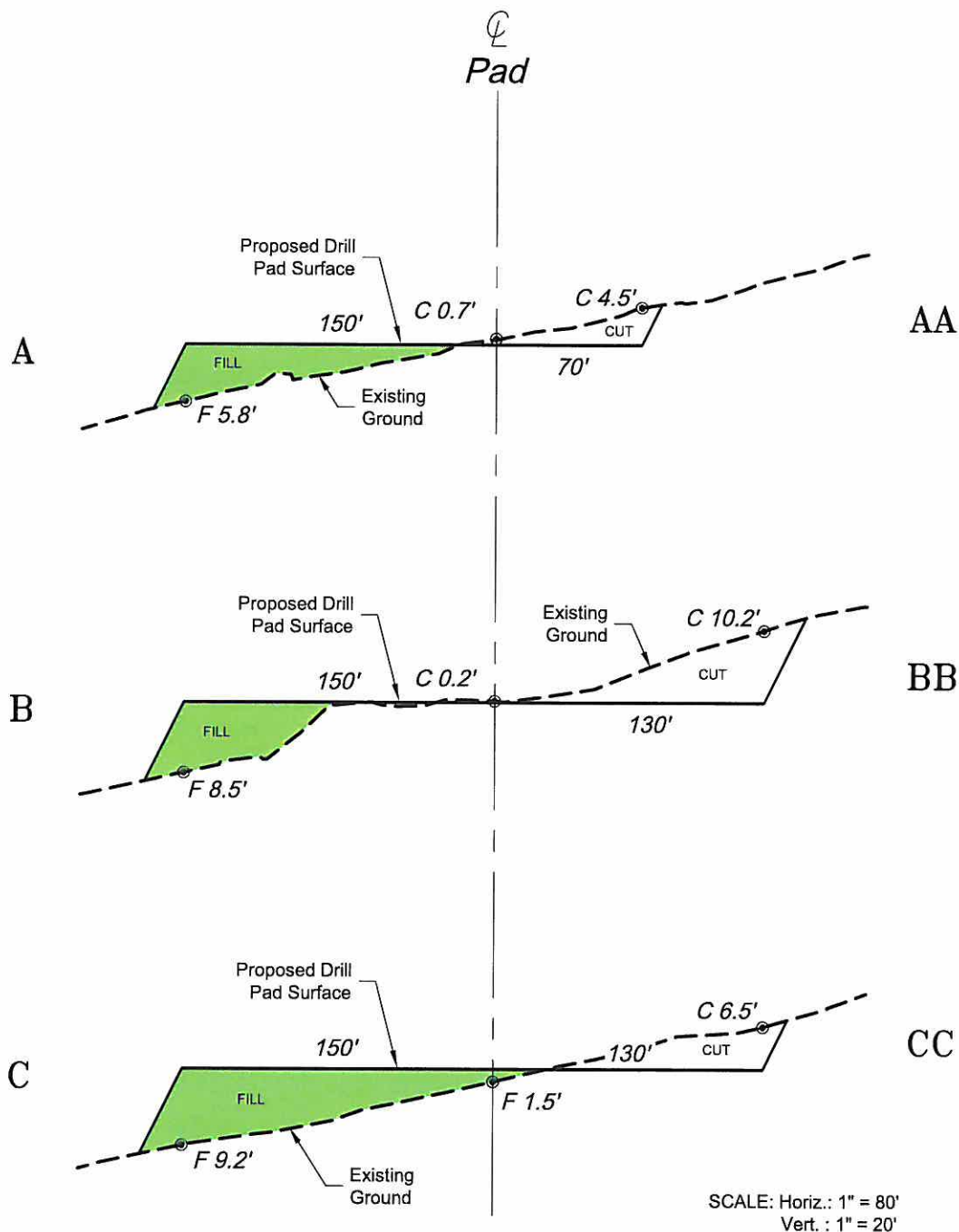

\*NOTE:  
ALL PROPOSED CUT AND FILL  
SIDE SLOPES ARE AT 1.5:1  
UNLESS OTHERWISE NOTED.

REVISED: 6/11/10

146 East Third Street  
Biller, Colorado 81650  
Ph. (970) 625-1330  
Fax (970) 625-2773



SCALE: As Noted  
DATE: 11/13/08  
PLAT: 3 of 9  
PROJECT: Williams Valley  
DFT: DPM

**Construction Plan Prepared for:**  
**Williams.** Williams Production, RMT  
**RMV 28-27 Drill Pad - Plat 3**  
**CONSTRUCTION LAYOUT**  
**CROSS SECTIONS**