

Section 27  
T. 6 S., R. 94 W

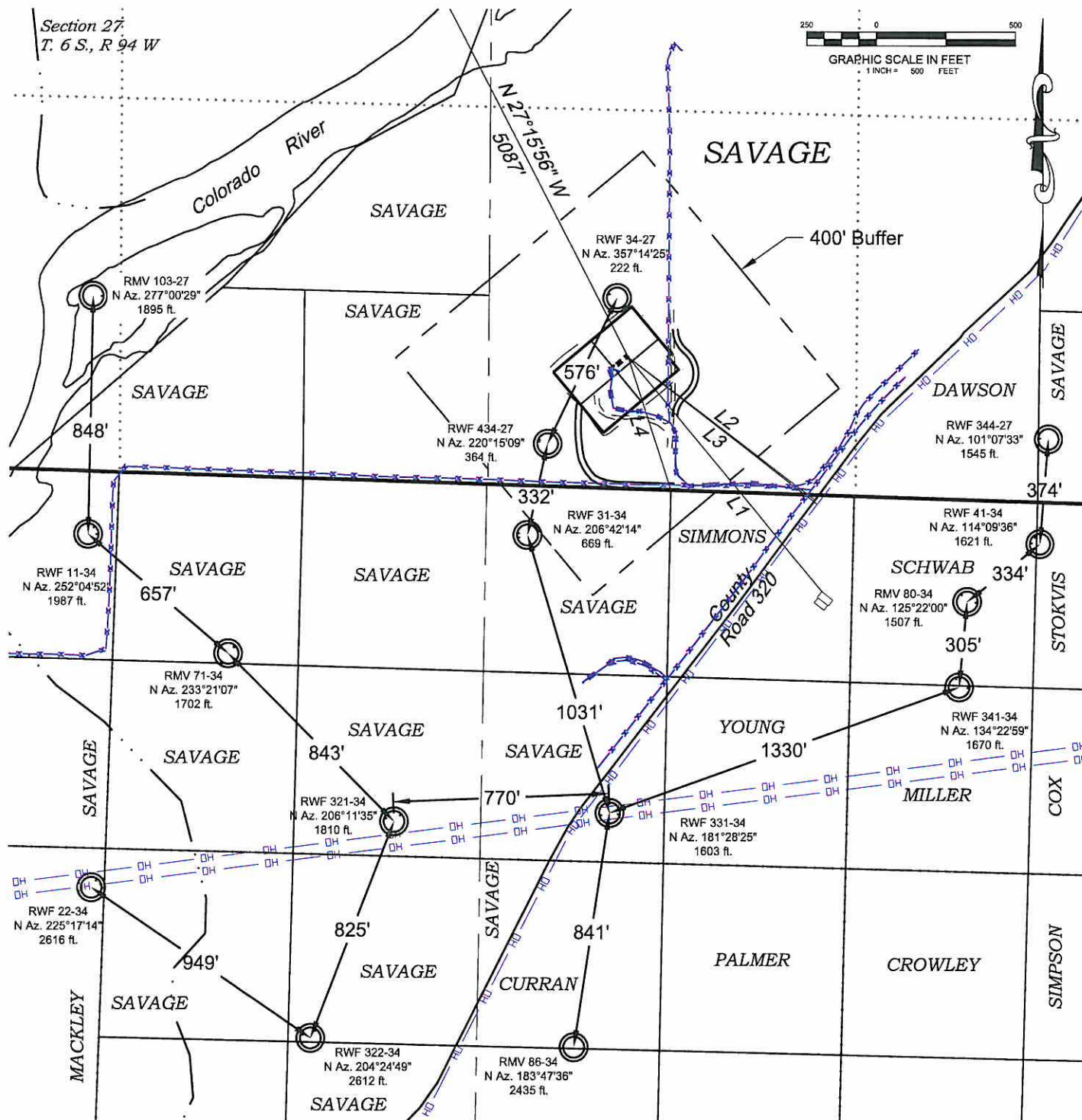
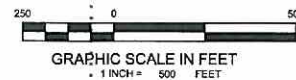

### Visible Improvements to Well Head

Desc.	Bearing	Distance (ft)	Well
L1 Building	S 39°53'04" E	1086	RWF 41-34
L2 Public Road	S 52°52'14" E	842	RWF 41-34
L3 Above Grnd Util.	S 52°24'12" E	858	RWF 41-34
Railroad	N 27°15'56" W	5087	RWF 41-34
L4 Property Line	S 17°58'46" E	498	RWF 41-34

CURRENT LAND USE		
<input checked="" type="checkbox"/> CROP LAND	<input checked="" type="checkbox"/> NON-CROP LAND	<input type="checkbox"/> SUBDIVIDED
<input checked="" type="checkbox"/> IRRIGATED	<input type="checkbox"/> RANGELAND	<input type="checkbox"/> INDUSTRIAL
<input type="checkbox"/> DRY LAND	<input type="checkbox"/> TIMBER	<input type="checkbox"/> COMMERCIAL
<input type="checkbox"/> IMPROVED PASTURE	<input type="checkbox"/> RECREATIONAL	<input type="checkbox"/> RESIDENTIAL
<input type="checkbox"/> HAY MEADOW	<input checked="" type="checkbox"/> OTHER (describe):	
<input type="checkbox"/> CRP	Exist. Drill Pad	

REVISED:  
6/4/10

134 East Third Street  
Elyria, Colorado 81650  
Ph. (970) 625-1330  
Fax (970) 625-2773



SCALE: 1" = 500'  
DATE: 11/13/08  
PLAT: 6 of 9  
PROJECT: Williams Valley  
DFT: DPM

Construction Plan Prepared for:  
**Williams** Williams Production, RMT

RMV 28-27 Drill Pad - Plat 6  
LOCATION