SAVAGE RMV 86-34

PROPOSED PAD ELEV.: 5297.0
EXISTING GROUND ELEV.: 5297.1

SURFACE HOLE LOCATION
443 FSL, 2163 FEL
Lat.: 39.490199°N
Long.: 107.872453°W
COSP N: 1612176.2
COSP E: 2330513.5

BOTTOM HOLE LOCATION
1990 FNL, 2263 FEL
Lat.: 39.483520°N
Long.: 107.872799°W
COSP N: 1609747.0
COSP E: 2330352.4

SEE CONSTRUCTION LAYOUT PLAT FOR VISIBLE IMPROVEMENTS WITHIN 400' OF THIS LOCATION

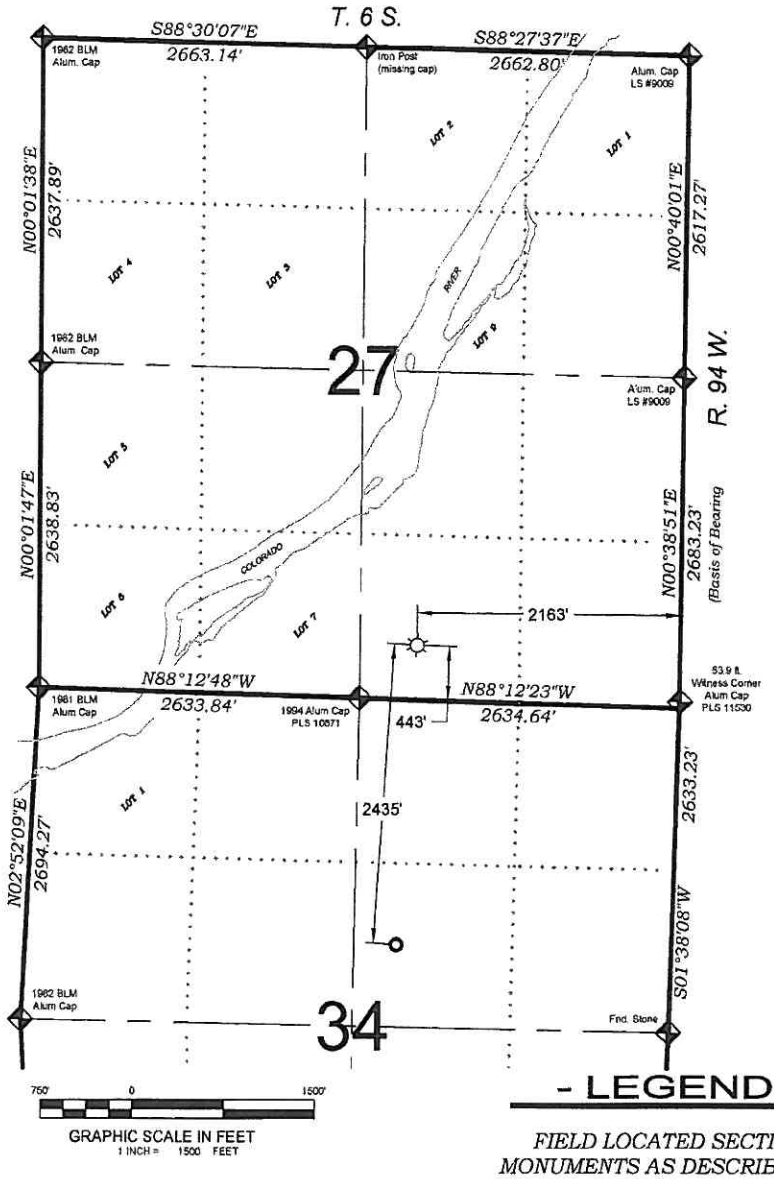

- LEGEND -

FIELD LOCATED SECTION MONUMENTS AS DESCRIBED

FIELD SURVEYED WELL LOCATION

CALCULATED BOTTOM HOLE LOCATION

CALCULATED SECTION CORNER LOCATION

SURVEYORS STATEMENT

I, MICHAEL J. LANGHORNE, A REGISTERED LAND SURVEYOR IN THE STATE OF COLORADO DO HEREBY CERTIFY THAT THE SURVEY SHOWN HEREON WAS PREPARED UNDER MY DIRECT SUPERVISION AND HAS BEEN STAKED ON THE GROUND AS SHOWN ON THE PLAT AND CHECKING THAT THIS MAP IS A TRUE REPRESENTATION THEREOF.

Michael Langhorne

MICHAEL J. LANGHORNE, COLORADO REGISTRATION NO. 36572
FOR AND ON BEHALF OF
BOOKCLIFF SURVEY SERVICES, INC.

NOTES

1) ELEVATIONS BASED ON N.A.V.D. 1988 PUBLISHED COORDINATES.
2) LATITUDES AND LONGITUDES ARE BASE ON NAD 83, PUBLISHED COORDINATES
3) STATE PLANE COORDINATES ARE BASED ON COLORADO CENTRAL ZONE, U.S. SURVEY FEET.
4) ELEVATION MASK SET TO 15°
5) GPS OPERATOR J. KIRKPATRICK, OBSERVED A PDOP 1.5 ON SURVEY POINT NUMBER 66065.
6) SURFACE AND BOTTOM HOLE LOCATIONS ARE MEASURED 90° FROM SECTION LINES.

REFERENCES

1) DEPENDENT RESURVEY AND SURVEY OF TRACT 38 T. 6 S., R. 94 W., 6th P.M (GLO PLAT)
2) U.S.G.S. QUAD: RULISON, CO ; NORTH MAMM PEAK, CO

REVISED: 6/4/10

BOOKCLIFF Survey Services, Inc.
136 East Third Street
Rifle, Colorado 81650
Ph. (970) 625-1930
Fax (970) 625-2773

SURVEY DATE:	11/6/08
MAP DATE:	6/4/10
SCALE:	1" = 1500'
PLAT:	1 of 9
PROJECT:	Williams

WELL LOCATION PLAT Prepared for:
Williams. **Williams Production, RMT**

SW1/4 SE1/4, SECTION 27
T. 6 S., R. 94 W. of the 6th. P.M.
GARFIELD COUNTY, COLORADO

K:\2008 WELL\AMS CURRENT\RMV 28-27\RMV 28-27.dwg, 6/4/2010 10:09:20 AM, 1:1