

ESTIMATED DIRT QUANTITIES

ITEM	CUT	FILL	TOPSOIL	EXCESS
PAD	25500	20001	5870	(371)
TOTALS	25500	20001	5870	(371)

NOTES:

- 1) TOPSOIL VOLUME BASED ON 12" TOPSOIL DEPTH.
- 2) 1-1/2:1 SIDESLOPES UNLESS OTHERWISE NOTED



ECLIPSE
surveying

111 E. THIRD ST., SUITE 208, RIFLE, CO 81650
(970) 625-3048

SCALE:

1" = 80'

DATE:

05/28/10

SHEET:

1 OF 7

PROJECT:

KFMN 6

DFT:

JAK



Bill Barrett Corporation

KAUFMAN PAD 6
GRADING PLAN & PAD LAYOUT

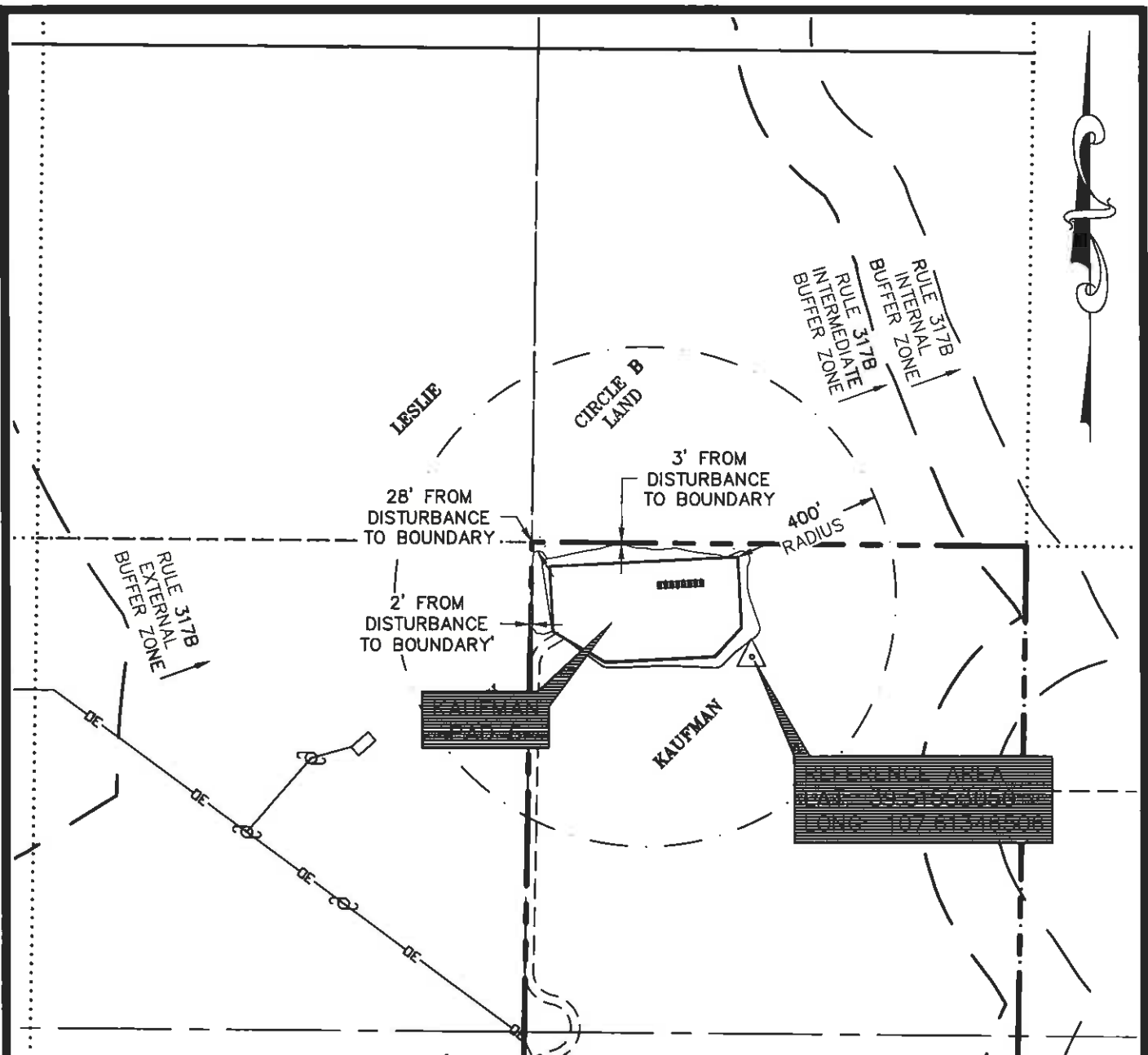

NOTE: PROPOSED LOCATION IS ENTIRELY IN RULE 317B EXTERNAL BUFFER ZONE.

PROPERTY OWNERS WITHIN 500' OF DISTURBANCE		
PARCEL NUMBER	NAME	ADDRESS
2179-241-00-210	CIRCLE B LAND COMPANY	1900 DALROCK ROAD, ROWLETT, TX 75088
2179-242-00-305	MARY SIMONIC LESLIE	188 PASEO RD., CARBONDALE, CO 81623
2179-242-00-326	EARNEST E. HARDY	1600 SIX LAZY K ROAD, NEW CASTLE, CO 81647



ECLIPSE
surveying

111 E. THIRD ST., SUITE 208, RIFLE, CO 81650
(970) 625-3048

SURVEY DATE: 05/21/10
RELEASE DATE: 05/28/10
SCALE: 1" = 400'
SHEET: 6 OF 7
PROJECT #: KFMN6

B Bill Barrett Corporation

KAUFMAN PAD 6
PAD OFFSET FOOTAGES

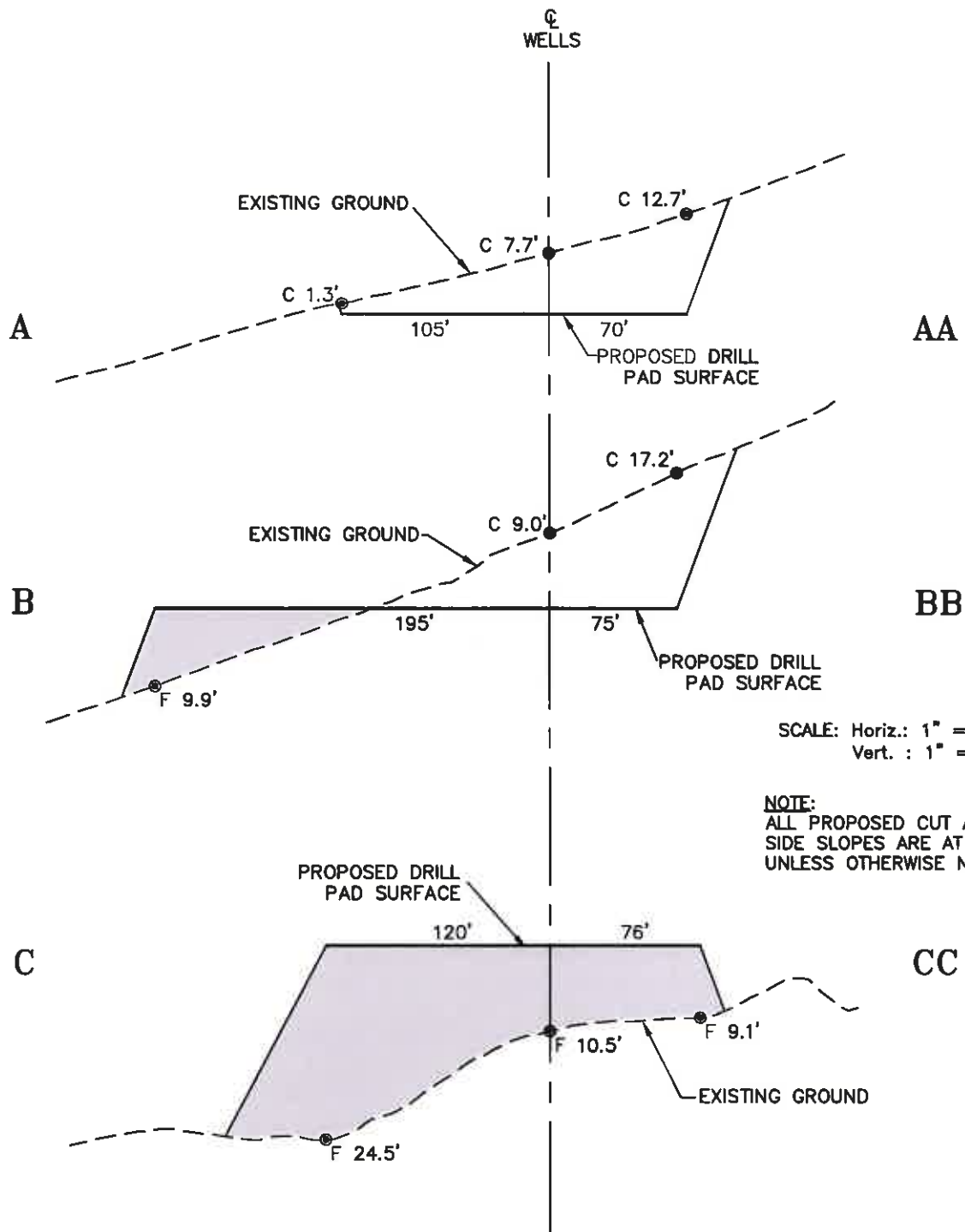

ECLIPSE
surveying
111 E. THIRD ST., SUITE 208, RIFLE, CO 81650
(970) 625-3048

SCALE: AS NOTED
DATE: 05/28/10
SHEET: 2 OF 7
PROJECT: KFMN 6
DFT: JAK

Bill Barrett Corporation

**KAUFMAN PAD 6
DRILL PAD CROSS SECTIONS**



ECLIPSE
surveying

111 E. THIRD ST., SUITE 208, RIFLE, CO 81650
(970) 625-3048

SCALE: 1" = 80'
DATE: 05/28/10
SHEET: 3 OF 7
PROJECT: KFMN6
DFT: JAK

B Bill Barrett Corporation

**KAUFMAN PAD 6
DRILL RIG LAYOUT**

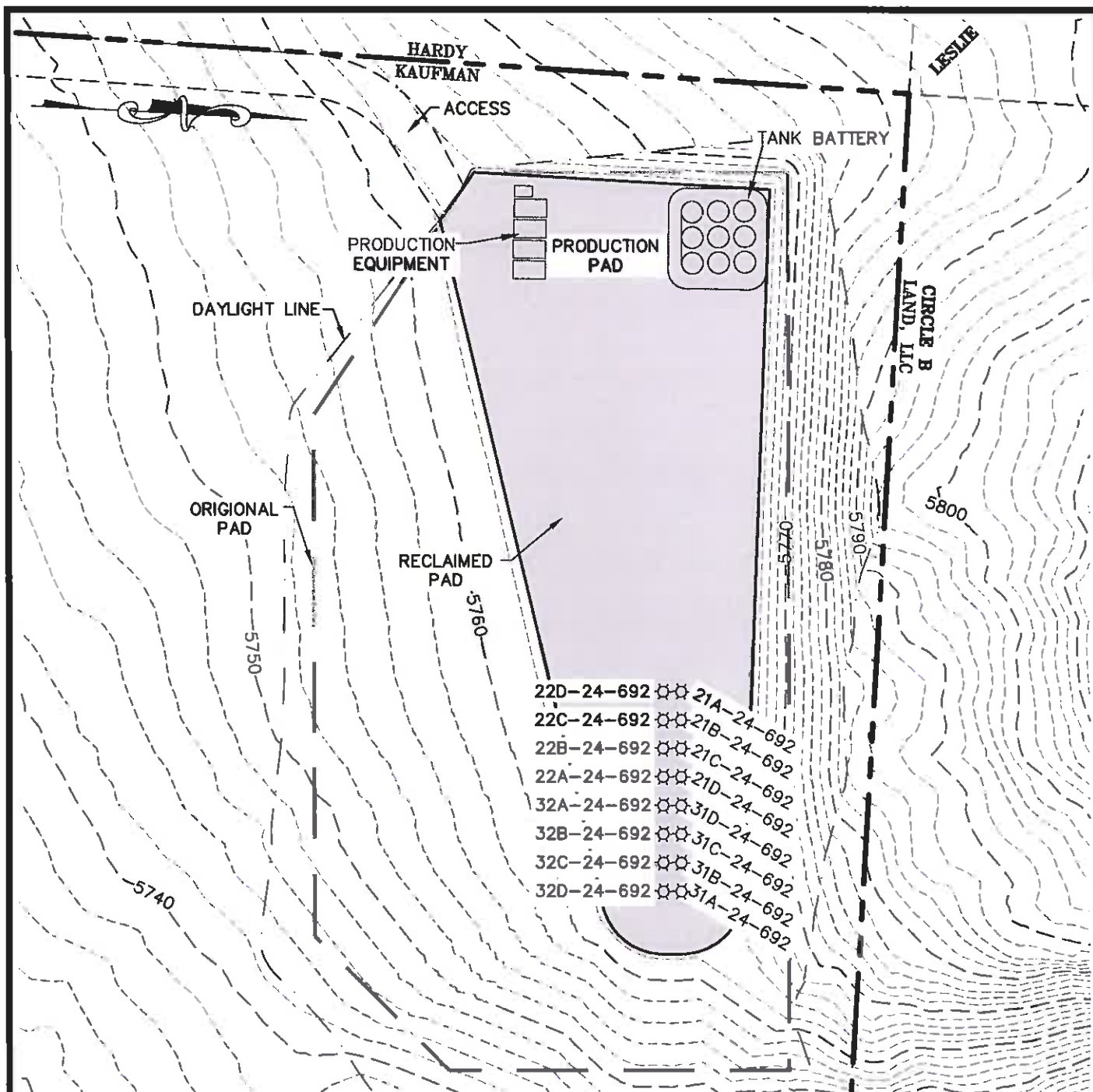

NOTES:

- 1) THIS IS A TYPICAL LAYOUT FOR THE PRODUCTION EQUIPMENT AND IS SUBJECT TO CHANGE DUE TO WELL PRODUCTION AND OPERATOR'S NEEDS.
- 2) PRODUCTION EQUIPMENT LAYOUT MUST MEET COGCC OFFSET REQUIREMENTS
- 3) TOTAL DISTURBED AREA INCLUDES TOPSOIL AND EXCESS MATERIAL STOCKPILE AREAS.
- 4) RECLAIMED SLOPES ARE VARIABLE.

TOTAL DISTURBED AREA = 4.09 ac.
 RECLAIMED AREA = 1.45 ac.
 UN-RECLAIMED AREA = 2.64 ac.
 (SHADED AREA)



ECLIPSE
 surveying

111 E. THIRD ST., SUITE 208, RIFLE, CO 81650
 (970) 625-3048

SCALE: 1" = 80'
 DATE: 05/25/10
 SHEET: 5 OF 7
 PROJECT: KFMN6
 DFT: JAK

Bill Barrett Corporation

**KAUFMAN PAD 6
 RECLAIMED PAD &
 PRODUCTION EQUIPMENT**