

# SECTION 35, T9S, R97W, 6th PM

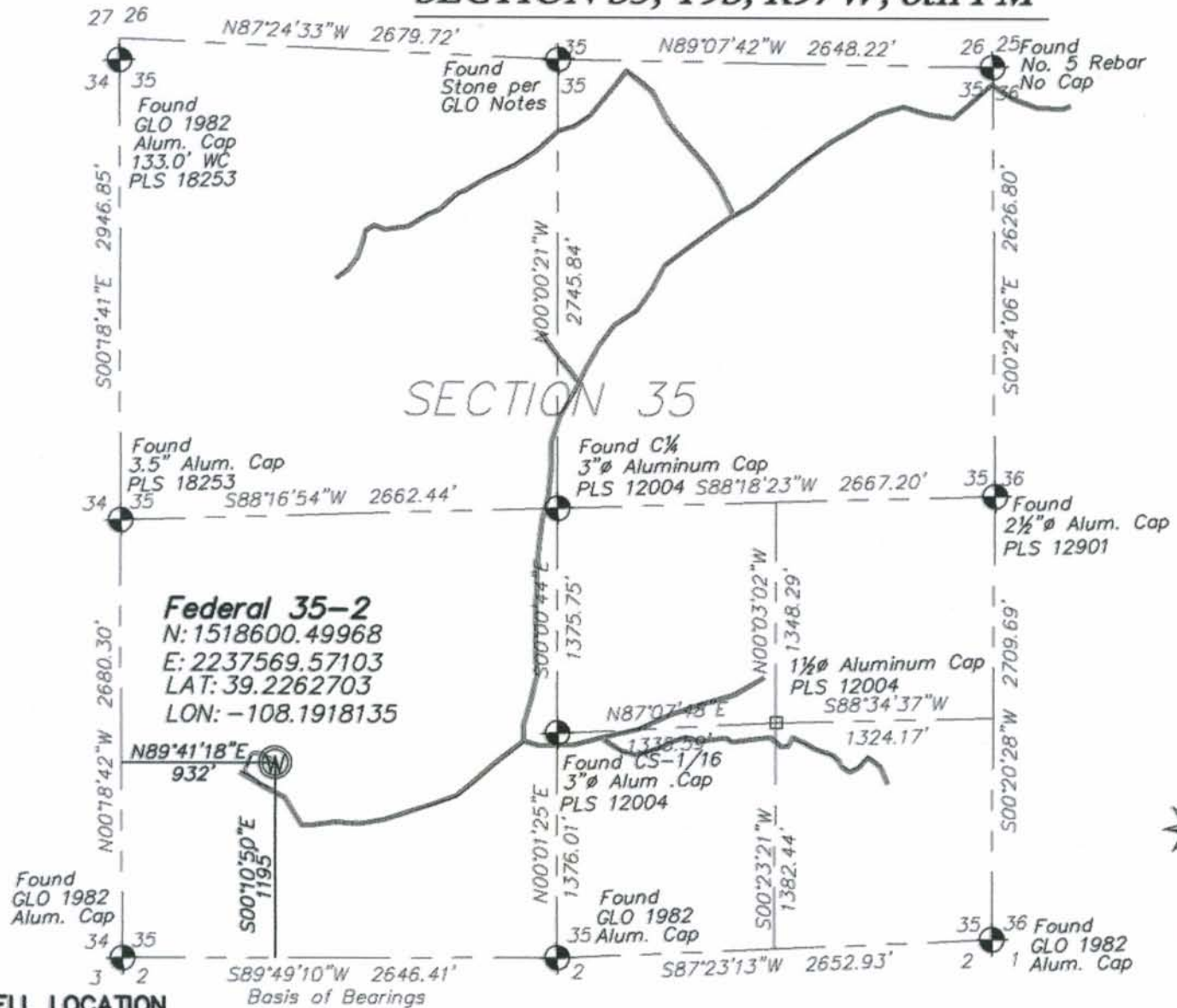

## WELL LOCATION

1. This Well Location Plat was prepared for Black Hills Plateau Production to show the location Federal 35-2, located 1195 feet North and 932 feet East of the Southwest corner of Section 35, T9S, R97W, 6th PM., Mesa County, Colorado, based on the location of the South Quarter corner, the Southwest corner, and the West Quarter corner of said Section 35.
2. Latitude and Longitude are based on NAD 83.
3. Elevations are based on NAVD 88
4. Well ties are measured at 90° from the referenced Section Line.
5. Improvements: Access road at 150± feet, fence at 86± feet from well head.
6. Surface Use: Natural ground.
7. PDOP#: 1.762
8. Existing Ground Elevation at Wellhead 5652.22

## LEGEND

- = SECTION CORNERS LOCATED
- ⊙ = PROPOSED WELL HEAD

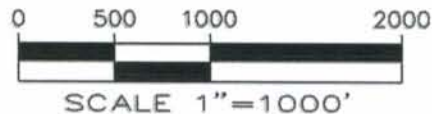

## SURVEYOR'S STATEMENT

I, Jeffrey C. Fletcher, a Professional Land Surveyor in the State of Colorado do hereby certify that this survey was made under my direct supervision and that this Plat represents said Survey.

*Jeffrey C. Fletcher*  
Jeffrey C. Fletcher Colorado PLS 24953 6-19-07

## HIGH DESERT SURVEYING, LLC

1673 Highway 50 Unit C  
Grand Junction, Co. 81503  
Tele: (970) 254-8649 Fax: (970) 241-0451



## Well Plat - Plat 1 FEDERAL 35-2

## BLACK HILLS PLATEAU PRODUCTION

SURVEY BY: JT,CF	Survey Date: 3-31-06	Job No. 06-42
DRAWN BY: rsk	Draft Date: 06-18-07	PLAT 1