

**THE ACCOMPANYING DRAWING IS AN ACCURATE REPRESENTATION
SHOWING THE LOCATION OF A PROPOSED WELL. THIS LOCATION MAY BE
DESCRIBED AS A POINT 300 FEET SOUTH OF THE NORTH LINE AND 1950
FEET EAST OF THE WEST LINE OF SECTION 20, TOWNSHIP 2 NORTH, RANGE
46 WEST OF THE 6TH P.M., YUMA COUNTY, COLORADO.**

BASIS OF LATITUDE/LONGITUDE AND ELEVATION VALUES ARE
DERIVED FROM GEODETIC SURVEY MONUMENT DESIGNATED MANN PID
LK0553 LOCATED APPROXIMATELY 1.1 MILES EAST OF PROPOSED
WELL LOCATION

NW CORNER OF SECTION 20-2N-46W
FOUND # 5 REBAR
W/ 2 1/2" ALUM. CAP STAMPED KORBE
RLS 26964

NE CORNER OF
SECTION 20-2N-46W
FOUND # 5 REBAR
W/ 2" ALUM. CAP
(UNREABLE)

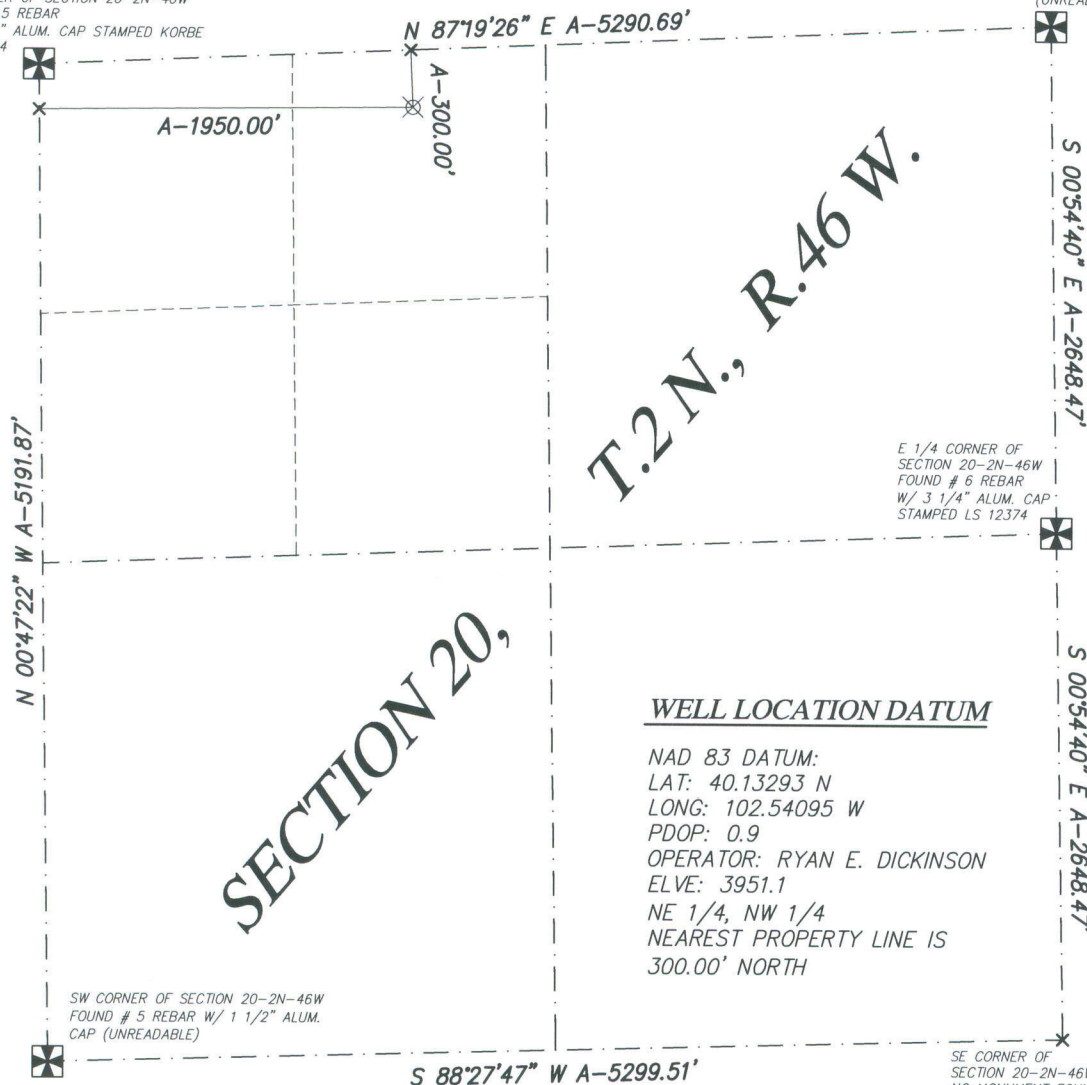

SCALE 1" = 1000'

LEGEND

- FOUND SECTION AND QUARTER CORNERS
- PROPOSED WELL LOCATION
- A- ACTUAL DISTANCE
- X- TEMPORARY POINT

BASIS OF BEARING IS THE NORTH
LINE OF SECTION 20 TOWNSHIP
2N RANGE 46W OF THE 6TH P.M.
WHICH IS ASSUMED TO BEAR
N 89°19'26" E

THERE ARE NO ROADS, TANKS,
POWER LINES AND FENCES
WITHIN 200'

ALL DISTANCES SHOWN ARE
GROUND DISTANCES AND
ARE FIELD MEASURED. THE
PROPOSED WELL LOCATION
DISTANCES ARE AT RIGHT
ANGLES FROM THE NEAREST
NORTH/SOUTH AND
EAST/WEST SECTION LINES.
ALL GPS DATA IS
CORRECTED USING A TRIMBLE
R8 BASE STATION AT THE
STATED GEODETIC
MONUMENT.

WELL LOCATION DATUM

NAD 83 DATUM:
LAT: 40.13293 N
LONG: 102.54095 W
PDOP: 0.9
OPERATOR: RYAN E. DICKINSON
ELVE: 3951.1
NE 1/4, NW 1/4
NEAREST PROPERTY LINE IS
300.00' NORTH

NOTE: THIS IS NOT A LAND SURVEY PLAT

0' 1000' 2000' 3000'

DATE OF FIELD WORK:	DATE OF DRAWING:
MAY 6, 2010	MAY 7, 2010
NOBLE ENERGY, INC.	
LOCATION:	WELL NUMBER:
NE 1/4, NW 1/4, SEC. 20 T2N R46W	GARDNER TRUSTS 21-20

SURVEYOR'S CERTIFICATE

I HEREBY CERTIFY THAT, UNDER MY PERSONAL
SUPERVISION, THIS WELL LOCATION DRAWING WAS
PREPARED FROM AN ACTUAL SURVEY AND THE
DATA HEREON IS CORRECT TO THE BEST OF MY
KNOWLEDGE.

RYAN E. DICKINSON
COLORADO PROFESSIONAL SURVEYOR
P.L.S. 36571



REVISED DATE: JULY 5, 2010



DICKINSON LAND SURVEYORS, INC.

NEBRASKA AND COLORADO CERTIFIED

406 WEST 3rd STREET, OGALLALA, NEBRASKA 69153
OFFICE: 308-284-8440 www.dickinsonlandsurveyors.com