



Berry Petroleum Company

1999 Broadway, Suite 3700

Denver, CO 80202

Main (303) 999-4400

Fax (303) 999-4401

www.bry.com

June 29, 2010

Mr. Bob Weaver
Encana Oil & Gas (USA) Inc.
370 17th Street, Suite 1700
Denver, CO 80202

RE: 30 Day Notice Requirement (Rule 305 and 306)
School House Point OM 13D M15 696, 13A, 14B,
12C, 12D, 12B, 12A, 11C
L15 696 Pad (**Old M15 696**) - NWSW Section 15-6S-96W
Garfield County, Colorado

Dear Bob,

Please be advised that Berry Petroleum Company will be re-filing permits with the Colorado Oil and Gas Conservation Commission for the above-referenced wells.

- There have been no changes on land use and lease description.
- The pad has been built, but the pit has not been constructed.
- Conductors have not been set.
- No wells have been drilled to T.D.
- No rig is on-site at this time.
- The re-files will not require any expansion and/or additional surface disturbance of the pad.
- The location does not require a variance from any of the rules listed in Rule 306.d. (1). (A).(ii).
- The location is not in a restricted surface occupancy area and is not in sensitive wildlife habitat area.

Pursuant to Rule 305 and 306, the enclosed notification is required as part of the permitting process. Please sign and date where indicated and return to my attention.

Please contact me at 303.999.4246 if you have any questions.

Thank you for your assistance in this matter.

Very truly yours,

Patsy Branson
Senior Landman

:enclosures

cc: Janni Keidel
Land Well file

NOTICE REQUIREMENTS (RULE 305)
(L15 696 Pad)
Old - M15 696 Pad

**Re: Well Name – School House Point OM 13D L15 696, 13A, 14B,
12C, 12D, 12B, 12A, 11C – drilled from well pad located in
the NWSW of Section 15, 6S 96W, Garfield County, CO**

**In accordance with the Colorado Oil and Gas Conservation Commission for
Notices of Oil and Gas Operations, Rule 305, the following information is required to be
provided:**

- **Operations on the above referenced wells are estimated to commence on
December 1, 2010.**
- **The operator will be: Berry Petroleum Company
1999 Broadway, Suite # 3700
Denver, Colorado 80202
(303) 999-4400**
- **You may contact: Patsy Branson, Senior Landman at (303) 999-4246,
if you have any questions regarding this notice.**

**School House Point OM 13D L15 696 – API# 05-045-14969-00
The legal description of the lands upon which operations will be
conducted are:
Surface Hole: 1,708' FSL and 1,246' FWL, Sec. 15, T6S, R96W
Bottom Hole: 625' FSL and 1,160' FWL, Sec. 15, T6S, R96W
Garfield County, Colorado.**

**School House Point OM 13A L15 696– API# 05-045-14964-00
The legal description of the lands upon which operations will be
conducted are:
Surface Hole: 1,727' FSL and 1,250' FWL, Sec. 15, T6S, R96W,
Bottom Hole: 1,285' FSL and 760' FWL, Sec. 15, T6S, R96W
Garfield County, Colorado.**

School House Point OM 14B L15 696– API# 05-045-14971-00
The legal description of the lands upon which operations will be conducted are:
Surface Hole: 1,747' FSL and 1,254' FWL, Sec. 15, T6S, R96W
Bottom Hole: 930' FSL and 1,660' FWL, Sec. 15, T6S, R96W
Garfield County, Colorado.

School House Point OM 12C L15 696– API# 05-045-14965-00
The legal description of the lands upon which operations will be conducted are:
Surface Hole: 1,767' FSL and 1,258' FWL, Sec. 15, T6S, R96W,
Bottom Hole: 1,600' FSL and 330' FWL, Sec. 15, T6S, R96W
Garfield County, Colorado.

School House Point OM 12D L15 696– API# 05-045-14970-00
The legal description of the lands upon which operations will be conducted are:
Surface Hole: 1,786' FSL and 1,262' FWL, Sec. 15, T6S, R96W
Bottom Hole: 1,775' FSL and 1,000' FWL, Sec. 15, T6S, R96W
Garfield County, Colorado.

School House Point OM 12B L15 696– API# 05-045-14968-00
The legal description of the lands upon which operations will be conducted are:
Surface Hole: 1,806' FSL and 1,266' FWL, Sec. 15, T6S, R96W
Bottom Hole: 2,245' FSL and 345' FWL, Sec. 15, T6S, R96W
Garfield County, Colorado.

School House Point OM 12A L15 696– API# 05-045-14966-00
The legal description of the lands upon which operations will be conducted are:
Surface Hole: 1,825' FSL and 1,270' FWL, Sec. 15, T6S, R96W
Bottom Hole: 2,480' FSL and 975' FWL, Sec. 15, T6S, R96W
Garfield County, Colorado.

School House Point OM 11C L15 696– API# 05-045-14967-00
The legal description of the lands upon which operations will be conducted are:
Surface Hole: 1,845' FSL and 1,274' FWL, Sec. 15, T6S, R96W
Bottom Hole: 1,565' FSL and 1,635' FWL, Sec. 15, T6S, R96W
Garfield County, Colorado.

- The surface owner has the responsibility for notifying any affected tenant of the proposed operations.
- A brochure describing surface owner rights is available upon request from:

Colorado Oil and Gas Conservation Commission
1120 Lincoln Street
Suite 801
Denver, Co 80203

By signing below, the surface owner waives the above notification requirements of Rule 305.

Encana Oil & Gas (U.S.A.) Inc.

By: _____

Printed Name: _____

Title: _____

Date: _____

SURFACE OWNER CONSULTATION (RULE 306)
(L15 696 Pad)
OLD – M15 696 Pad

Berry Petroleum Company confirms that the Surface Owner Consultation requirements of Rule 306 have been completed or waived for the following proposed well pad.

Re: Well Name – School House Point OM 13D L15 696; OM 13A,
14B, 12C, 12D, 12B, 12A, 11C – drilled from well pad located in
the NWSW of Section 15, 6S 96W, Garfield County, CO

Road Description: Existing roadway use and new construction as required for access was
previously agreed upon by all parties.

Berry Petroleum Company

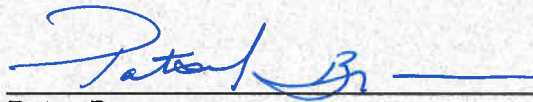

Patsy Branson
Senior Landman

6/29/10
Date

BERRY PETROLEUM COMPANY

Well location, SCHOOL HOUSE POINT OM13D L15 696, located as shown in the NW 1/4 SW 1/4 of Section 15, T6S, R96W, 6th P.M., Garfield County, Colorado.

BASIS OF ELEVATION

SPOT ELEVATION AT THE NORTHWEST CORNER OF SECTION 30, T5S, R95W, 6th P.M. TAKEN FROM THE FORKED GULCH QUADRANGLE, COLORADO, GARFIELD COUNTY, 7.5 MINUTE SERIES (TOPOGRAPHICAL MAP) PUBLISHED BY THE UNITED STATES DEPARTMENT OF THE INTERIOR, GEOLOGICAL SURVEY. SAID ELEVATION IS MARKED AS BEING 5966 FEET.

BASIS OF BEARINGS

BASIS OF BEARINGS IS A G.P.S. OBSERVATION.

Sheet 1h of 12

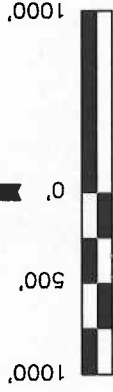
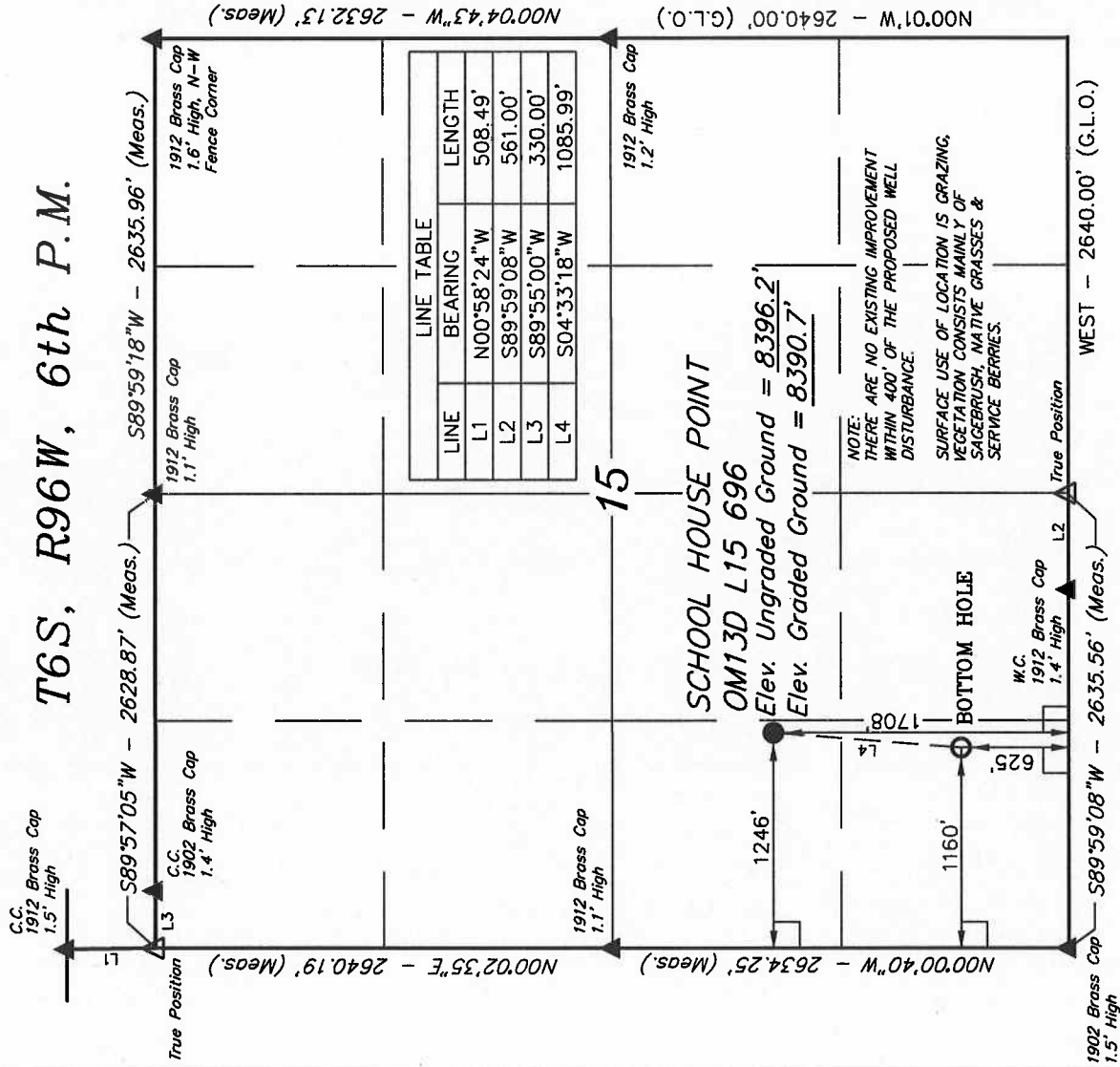

SCALE

CERTIFICATE

THIS IS TO CERTIFY THAT THE ABOVE PLAT WAS SPONSORED FROM FIELD NOTES OF ACTUAL SURVEYS MADE BY ME OR UNDER MY SUPERVISION AND THAT THE SAME ARE TRUE AND CORRECT TO THE BEST OF MY KNOWLEDGE AND BELIEF.

BERT L. K...

REGISTERED LAND SURVEYOR

REGISTRATION NO. 14592

STATE OF COLORADO

Revised: 04-29-10 D.R.B.

Revised: 04-03-08 D.R.B.

UTAH ENGINEERING & LAND SURVEYING

85 SOUTH 200 EAST - VERNAL, UTAH 84078

(435) 789-1017

SCALE 1" = 1000'

DATE SURVEYED: 05-09-07

DATE DRAWN: 07-19-07

PARTY G.O. B.B. D.R.B.

REFERENCES G.L.O. PLAT

WEATHER WARM

FILE BERRY PETROLEUM COMPANY

BERRY PETROLEUM COMPANY

T6S, R96W, 6th P.M.

Well location, SCHOOL HOUSE POINT OM13A L15 696, located as shown in the NW 1/4 SW 1/4 of Section 15, T6S, R96W, 6th P.M., Garfield County, Colorado.

BASIS OF ELEVATION

SPOT ELEVATION AT THE NORTHWEST CORNER OF SECTION 30, T5S, R95W, 6th P.M. TAKEN FROM THE FORKED GULCH QUADRANGLE, COLORADO, GARFIELD COUNTY, 7.5 MINUTE SERIES (TOPOGRAPHICAL MAP) PUBLISHED BY THE UNITED STATES DEPARTMENT OF THE INTERIOR, GEOLOGICAL SURVEY. SAID ELEVATION IS MARKED AS BEING 5966 FEET.

BASIS OF BEARINGS

BASIS OF BEARINGS IS A G.P.S. OBSERVATION.

Sheet 1g of 12

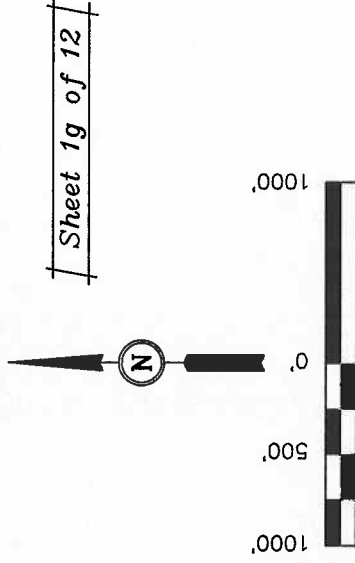

SCALE

CERTIFICATE

THIS IS TO CERTIFY THAT THE ABOVE PLAT WAS PREPARED FROM FIELD NOTES OF ACTUAL SURVEYS MADE BY ME OR UNDER MY SUPERVISION AND THAT THE SAME ARE TRUE AND CORRECT TO THE BEST OF MY KNOWLEDGE AND BELIEF.

Revised: 04-29-10 D.R.B.
Revised: 04-03-08 D.R.B.

REGISTERED LAND SURVEYOR
REGISTRATION NO. 17492
STATE OF COLORADO

UINTAH ENGINEERING & LAND SURVEYING

85 SOUTH 200 EAST - VERNAL, UTAH 84078

(435) 789-1017

| | | |
|---------------------------|----------------------------|-------------------------|
| SCALE 1" = 1000' | DATE SURVEYED: 05-09-07 | DATE DRAWN: 07-19-07 |
| PARTY G.O. B.B. D.R.B. | REFERENCES G.L.O. PLAT | |
| WEATHER WARM | FILE | |
| | | BERRY PETROLEUM COMPANY |

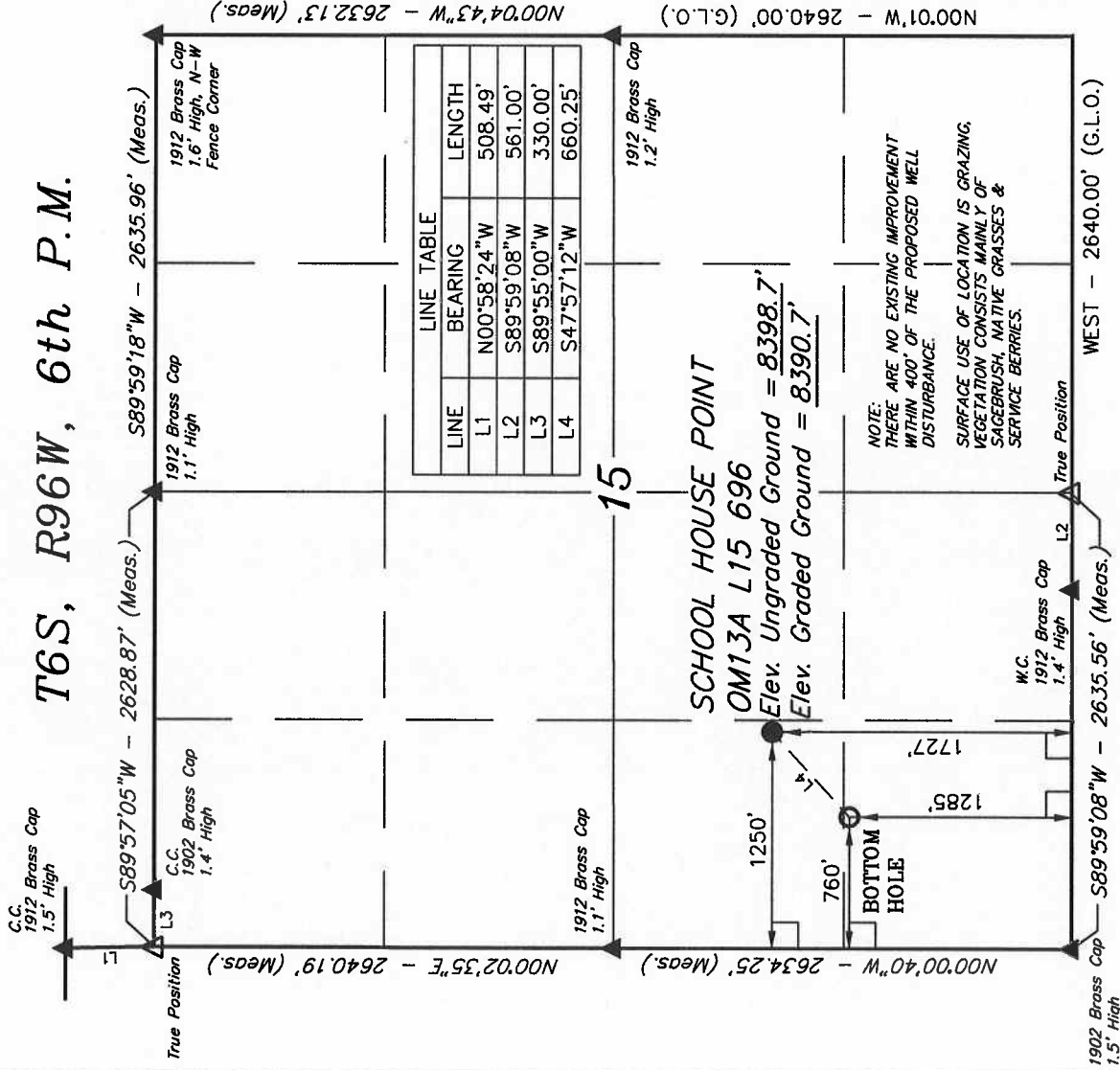

LEGEND:

- = 90° SYMBOL
- = PROPOSED WELL HEAD.
- ▲ = SECTION CORNERS LOCATED.

| | |
|--|--|
| NAD 83 (TARGET BOTTOM HOLE) | NAD 83 (SURFACE LOCATION) |
| LATITUDE = 39°31'09.42" (39.519283) | LATITUDE = 39°31'13.79" (39.520497) |
| LONGITUDE = 108°06'07.14" (108.101983) | LONGITUDE = 108°06'00.89" (108.100247) |
| NAD 27 (TARGET BOTTOM HOLE) | NAD 27 (SURFACE LOCATION) |
| LATITUDE = 39°31'09.50" (39.519306) | LATITUDE = 39°31'13.87" (39.520519) |
| LONGITUDE = 108°06'04.86" (108.101350) | LONGITUDE = 108°05'58.61" (108.099614) |

PDOP = 1.4

BERRY PETROLEUM COMPANY

Well location, SCHOOL HOUSE POINT OM14B L15 696, located as shown in the NW 1/4 SW 1/4 of Section 15, T6S, R96W, 6th P.M., Garfield County, Colorado.

BASIS OF ELEVATION

SPOT ELEVATION AT THE NORTHWEST CORNER OF SECTION 30, T5S, R95W, 6th P.M. TAKEN FROM THE FORKED GULCH QUADRANGLE, COLORADO, GARFIELD COUNTY, 7.5 MINUTE SERIES (TOPOGRAPHICAL MAP) PUBLISHED BY THE UNITED STATES DEPARTMENT OF THE INTERIOR, GEOLOGICAL SURVEY. SAID ELEVATION IS MARKED AS BEING 5966 FEET.

BASIS OF BEARINGS

BASIS OF BEARINGS IS A G.P.S. OBSERVATION.

Sheet 1f of 12

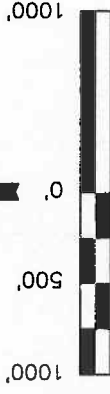
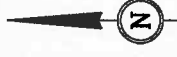

SCALE

CERTIFICATE

THIS IS TO CERTIFY THAT THE ABOVE PLAT WAS PREPARED FROM FIELD NOTES OF ACTUAL SURVEYS MADE BY ME OR UNDER MY SUPERVISION AND THAT THE SAME ARE TRUE AND CORRECT TO THE BEST OF MY KNOWLEDGE AND BELIEF.

Revised: 04-29-10 D.R.B.
Revised: 04-03-08 D.R.B.
REGISTERED LAND SURVEYOR
REGISTRATION NO. E17492
STATE OF COLORADO

UINTAH ENGINEERING & LAND SURVEYING
85 SOUTH 200 EAST - VERNAL, UTAH 84078
(435) 789-1017

| | | |
|---------------------------|----------------------------|-------------------------|
| SCALE 1" = 1000' | DATE SURVEYED: 05-09-07 | DATE DRAWN: 07-19-07 |
| PARTY G.O. B.B. D.R.B. | REFERENCES G.L.O. PLAT | |
| WEATHER WARM | FILE | |
| | | BERRY PETROLEUM COMPANY |

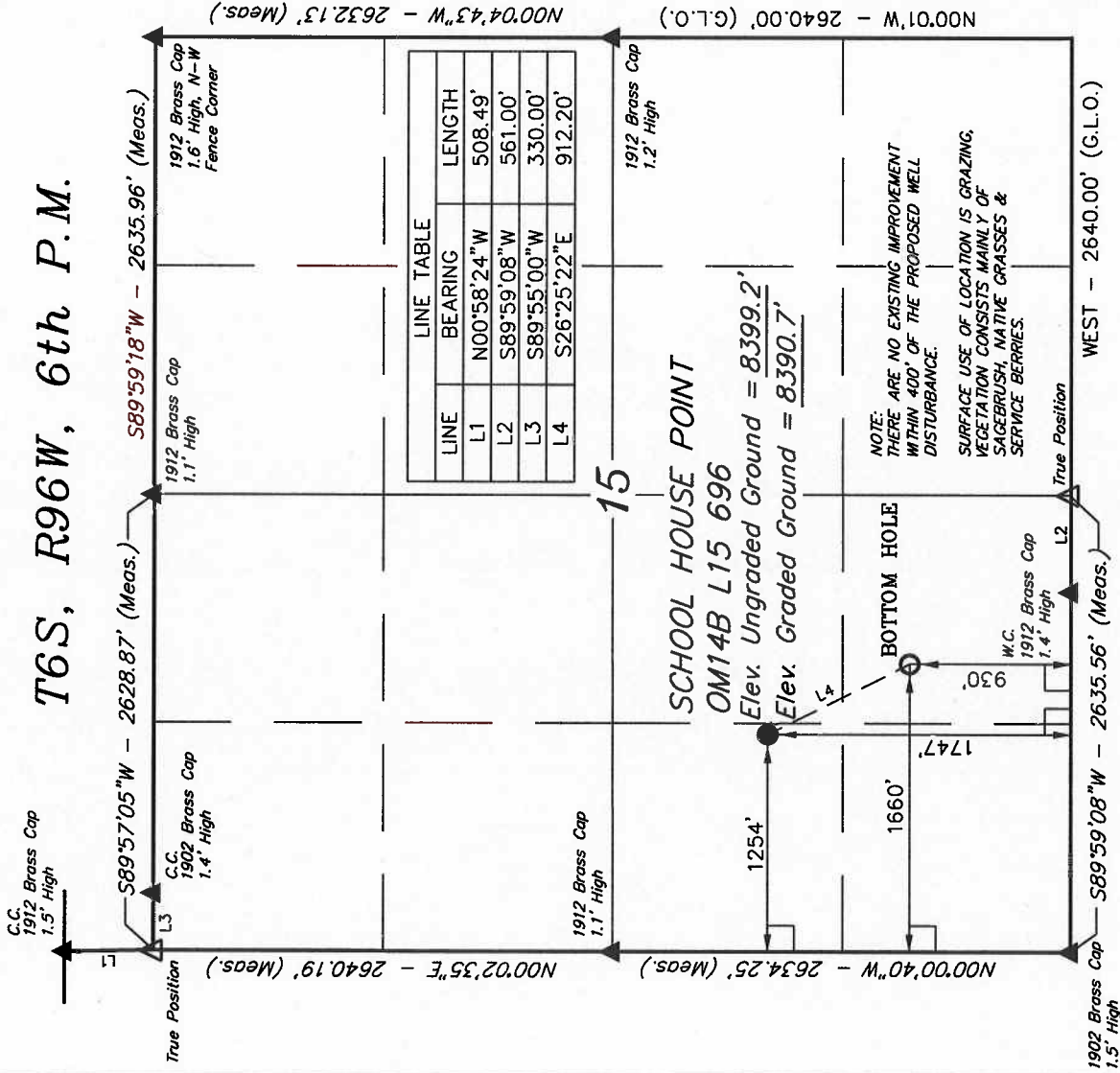

LEGEND:

- 90° SYMBOL
- PROPOSED WELL HEAD.
- SECTION CORNERS LOCATED.

| | |
|--|--|
| NAD 83 (TARGET BOTTOM HOLE) | NAD 83 (SURFACE LOCATION) |
| LATITUDE = 39°31'05.92" (39.518311) | LATITUDE = 39°31'13.99" (39.520553) |
| LONGITUDE = 108°05'55.66" (108.098794) | LONGITUDE = 108°06'00.84" (108.100233) |
| NAD 27 (TARGET BOTTOM HOLE) | NAD 27 (SURFACE LOCATION) |
| LATITUDE = 39°31'06.00" (39.518333) | LATITUDE = 39°31'14.07" (39.520575) |
| LONGITUDE = 108°05'53.38" (108.098161) | LONGITUDE = 108°05'58.56" (108.099600) |

PDOP = 1.6

BERRY PETROLEUM COMPANY

Well location, SCHOOL HOUSE POINT OM12C L15 696, located as shown in the NW 1/4 SW 1/4 of Section 15, T6S, R96W, 6th P.M., Garfield County, Colorado.

BASIS OF ELEVATION

SPOT ELEVATION AT THE NORTHWEST CORNER OF SECTION 30, T5S, R95W, 6th P.M. TAKEN FROM THE FORKED GULCH QUADRANGLE, COLORADO, GARFIELD COUNTY, 7.5 MINUTE SERIES (TOPOGRAPHICAL MAP) PUBLISHED BY THE UNITED STATES DEPARTMENT OF THE INTERIOR, GEOLOGICAL SURVEY. SAID ELEVATION IS MARKED AS BEING 5966 FEET.

BASIS OF BEARINGS

BASIS OF BEARINGS IS A G.P.S. OBSERVATION.

Sheet 1e of 12

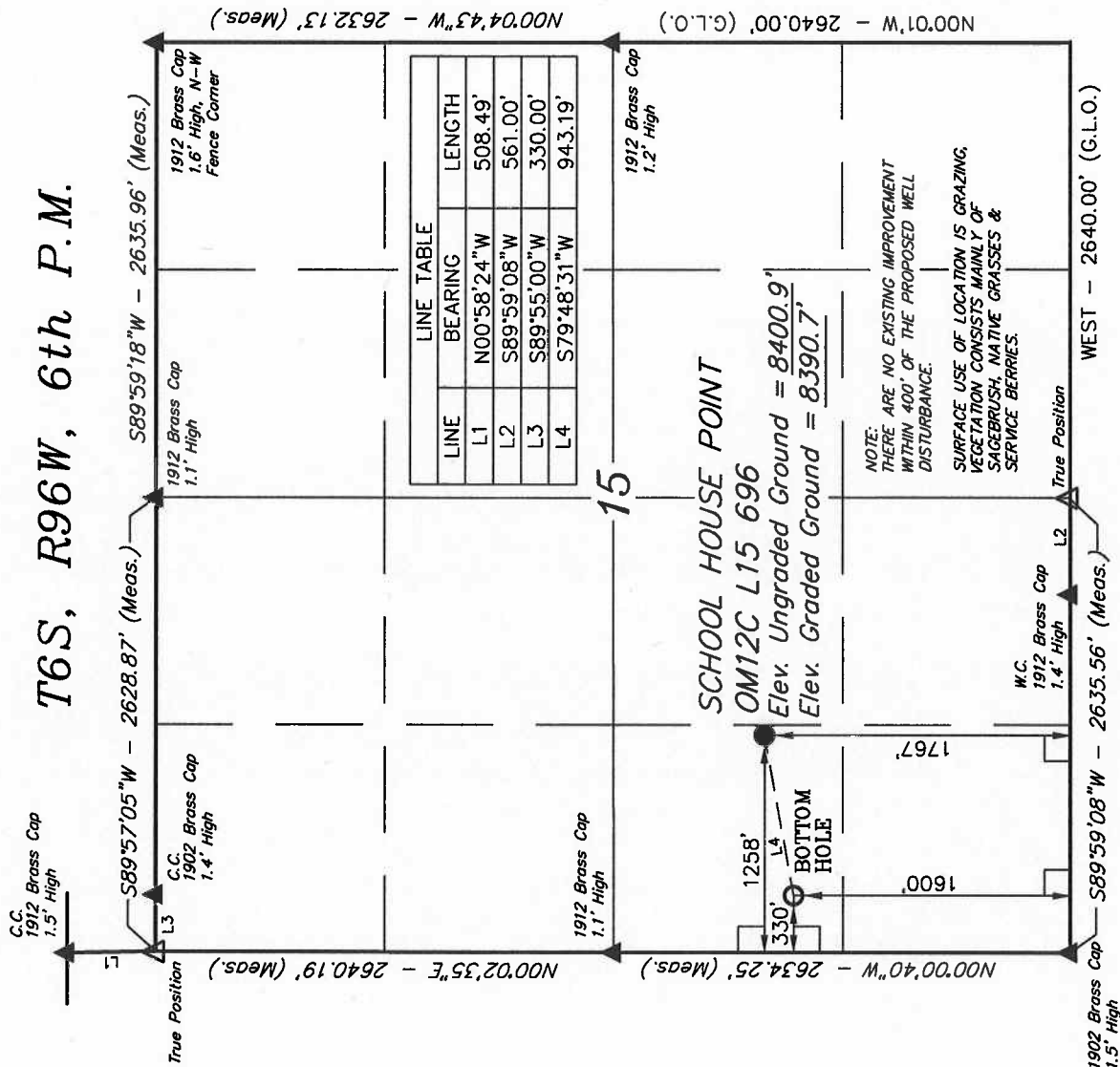

LEGEND:

- = 90° SYMBOL
- = PROPOSED WELL HEAD.
- ▲ = SECTION CORNERS LOCATED.

PDOP = 2.2

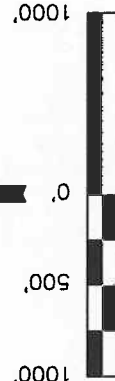

SCALE

CERTIFICATE

THIS IS TO CERTIFY THAT THE ABOVE PLAT WAS PREPARED FROM FIELD NOTES OF ACTUAL SURVEYS MADE BY ME OR UNDER MY SUPERVISION AND THAT THE SAME ARE TRUE AND CORRECT TO THE BEST OF MY KNOWLEDGE AND BELIEF.

Revised: 04-29-10 D.R.B.
Revised: 04-03-08 D.R.B.

REGISTERED LAND SURVEYOR
STATE OF COLORADO
UNTAH ENGINEERING & LAND SURVEYING
85 SOUTH 200 EAST - VERNAL, UTAH 84078
(435) 789-1017

| | | |
|---------------------------|----------------------------|-------------------------|
| SCALE 1" = 1000' | DATE SURVEYED: 05-09-07 | DATE DRAWN: 07-19-07 |
| PARTY G.O. B.B. D.R.B. | REFERENCES G.L.O. PLAT | |
| WEATHER WARM | FILE | |
| | | BERRY PETROLEUM COMPANY |

BERRY PETROLEUM COMPANY

Well location, SCHOOL HOUSE POINT OM12D L15 696, located as shown in the NW 1/4 SW 1/4 of Section 15, T6S, R96W, 6th P.M., Garfield County, Colorado.

BASIS OF ELEVATION

SPOT ELEVATION AT THE NORTHWEST CORNER OF SECTION 30, T5S, R95W, 6th P.M. TAKEN FROM THE FORKED GULCH QUADRANGLE, COLORADO, GARFIELD COUNTY, 7.5 MINUTE SERIES (TOPOGRAPHICAL MAP) PUBLISHED BY THE UNITED STATES DEPARTMENT OF THE INTERIOR, GEOLOGICAL SURVEY. SAID ELEVATION IS MARKED AS BEING 5966 FEET.

BASIS OF BEARINGS

BASIS OF BEARINGS IS A G.P.S. OBSERVATION.

Sheet 1d of 12

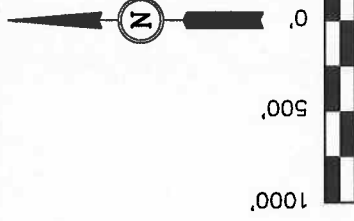

CERTIFICATE

THIS IS TO CERTIFY THAT THE ABOVE PLAT WAS PREPARED FROM FIELD NOTES OF ACTUAL SURVEYS MADE BY ME OR UNDER MY SUPERVISION AND THAT THE SAME ARE TRUE AND CORRECT TO THE BEST OF MY KNOWLEDGE AND BELIEF.

Revised: 04-29-10 D.R.B.
Revised: 04-03-08 D.R.B.

REGISTERED LAND SURVEYOR
REGISTRATION NO. 17459
STATE OF COLORADO

UTAH ENGINEERING & LAND SURVEYING

85 SOUTH 200 EAST - VERNAL, UTAH 84078

(435) 789-1017

| | | | | | |
|---------|------------|----------------|----------|-------------|-------------------------|
| SCALE | 1" = 1000' | DATE SURVEYED: | 05-09-07 | DATE DRAWN: | 07-19-07 |
| PARTY | G.O. | B.B. | D.R.B. | REFERENCES | G.L.O. PLAT |
| WEATHER | WARM | | | FILE | BERRY PETROLEUM COMPANY |

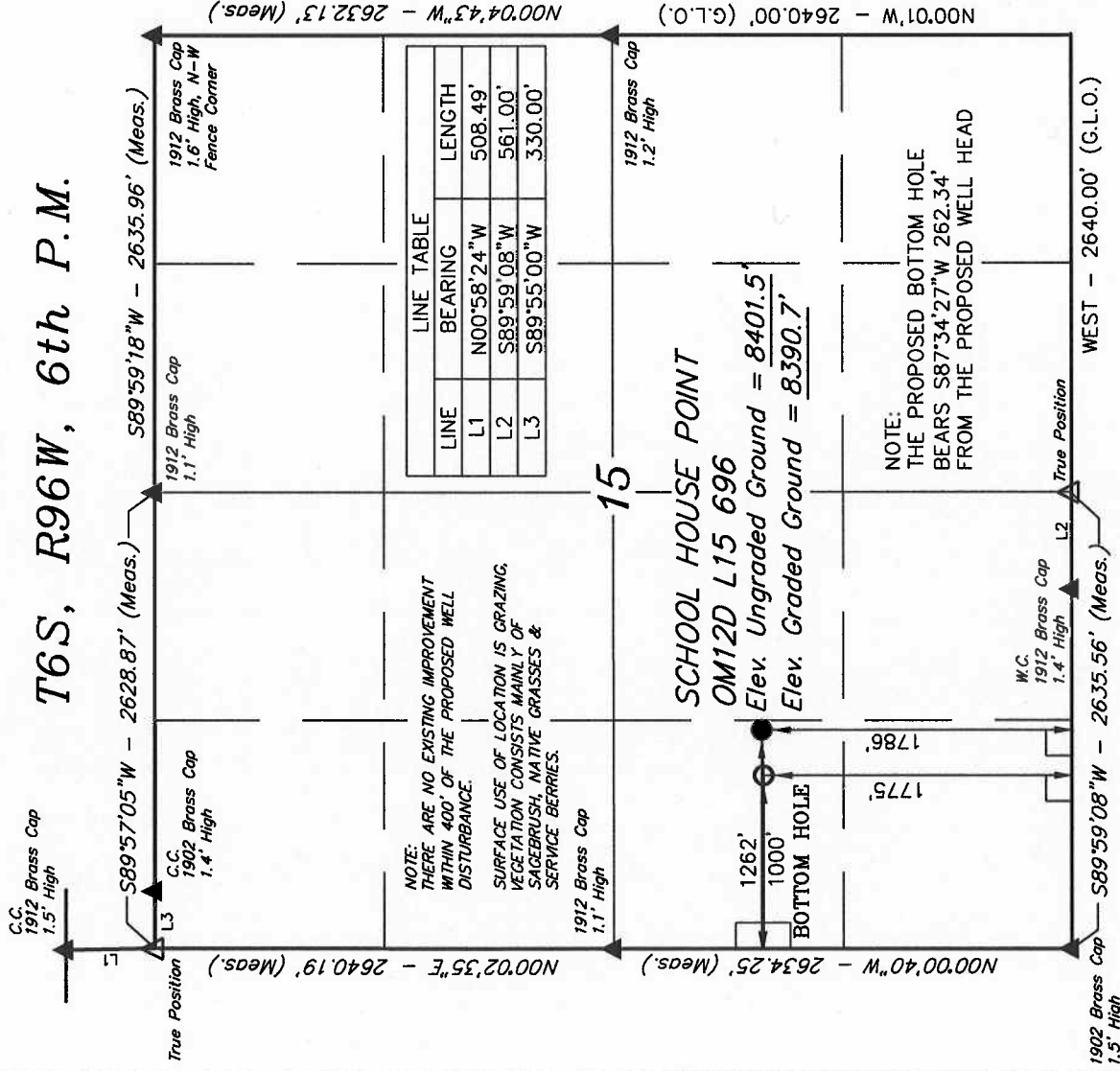

LEGEND:

| | |
|--|--|
| NAD 83 (TARGET BOTTOM HOLE) | NAD 83 (SURFACE LOCATION) |
| LATITUDE = 39°31'14.26" (39.520628) | LATITUDE = 39°31'14.37" (39.520658) |
| LONGITUDE = 108°06'04.08" (108.101133) | LONGITUDE = 108°06'00.74" (108.100206) |
| NAD 27 (TARGET BOTTOM HOLE) | NAD 27 (SURFACE LOCATION) |
| LATITUDE = 39°31'14.34" (39.520650) | LATITUDE = 39°31'14.45" (39.520681) |
| LONGITUDE = 108°06'01.80" (108.100500) | LONGITUDE = 108°05'58.46" (108.099572) |

BERRY PETROLEUM COMPANY

Well location, SCHOOL HOUSE POINT OM12B L15 696, located as shown in the NW 1/4 SW 1/4 of Section 15, T6S, R96W, 6th P.M., Garfield County, Colorado.

BASIS OF ELEVATION

SPOT ELEVATION AT THE NORTHWEST CORNER OF SECTION 30, T5S, R95W, 6th P.M. TAKEN FROM THE FORKED GULCH QUADRANGLE, COLORADO, GARFIELD COUNTY, 7.5 MINUTE SERIES (TOPOGRAPHICAL MAP) PUBLISHED BY THE UNITED STATES DEPARTMENT OF THE INTERIOR, GEOLOGICAL SURVEY. SAID ELEVATION IS MARKED AS BEING 5966 FEET.

BASIS OF BEARINGS

BASIS OF BEARINGS IS A G.P.S. OBSERVATION.

Sheet 1c of 12

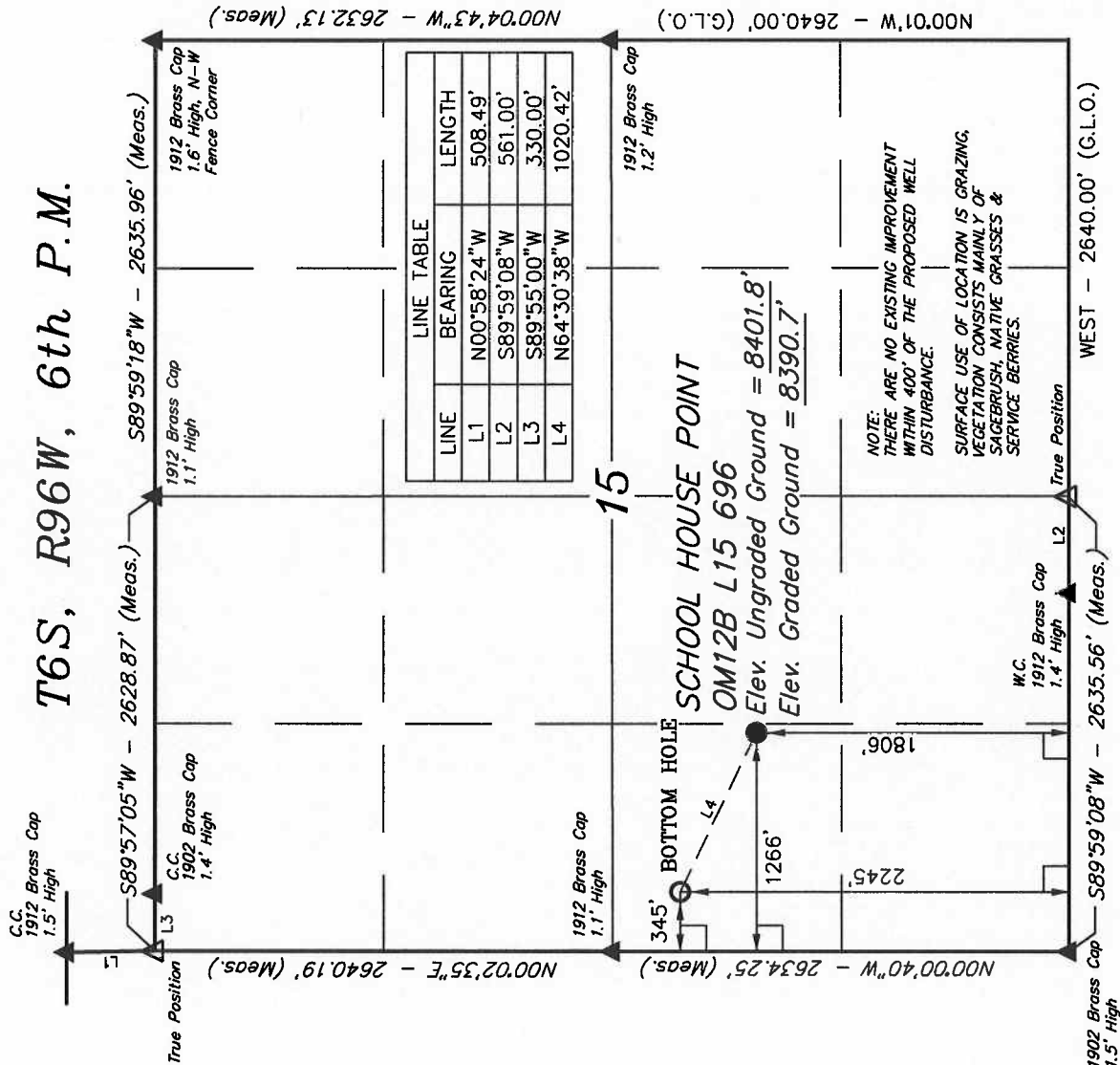

BERRY PETROLEUM COMPANY

T6S, R96W, 6th P.M.

Well location, SCHOOL HOUSE POINT OM12A L15 696, located as shown in the NW 1/4 SW 1/4 of Section 15, T6S, R96W, 6th P.M., Garfield County, Colorado.

BASIS OF ELEVATION

SPOT ELEVATION AT THE NORTHWEST CORNER OF SECTION 30, T5S, R95W, 6th P.M. TAKEN FROM THE FORKED GULCH QUADRANGLE, COLORADO, GARFIELD COUNTY, 7.5 MINUTE SERIES (TOPOGRAPHICAL MAP) PUBLISHED BY THE UNITED STATES DEPARTMENT OF THE INTERIOR, GEOLOGICAL SURVEY. SAID ELEVATION IS MARKED AS BEING 5966 FEET.

BASIS OF BEARINGS

BASIS OF BEARINGS IS A G.P.S. OBSERVATION.

Sheet 1b of 12

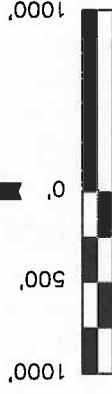
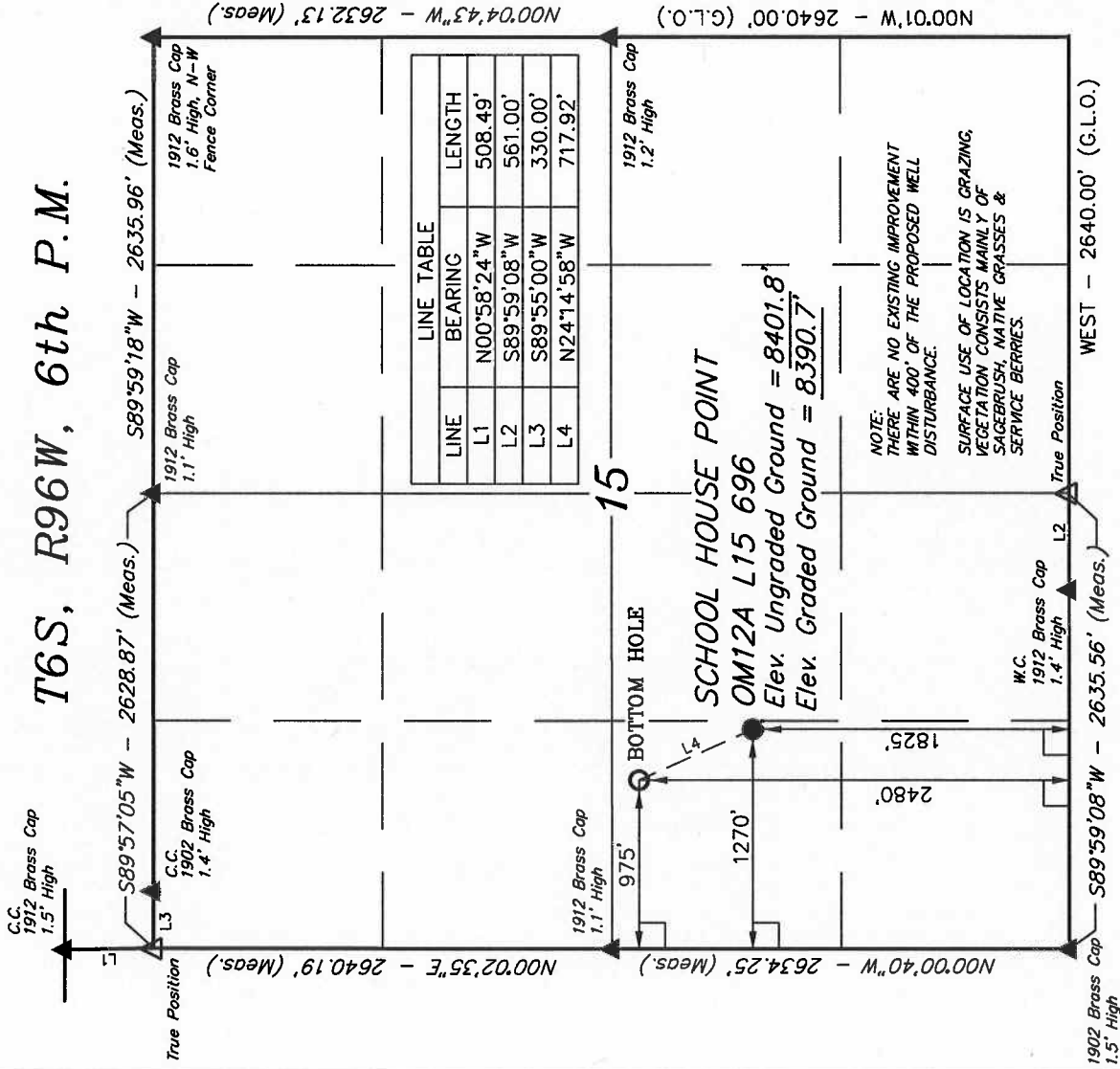

SCALE

CERTIFICATE

THIS IS TO CERTIFY THAT THE ABOVE PLAT WAS PREPARED FROM FIELD NOTES OF ACTUAL SURVEYS MADE BY ME, AND CORRECTED TO THE BEST OF MY KNOWLEDGE AND BELIEF.

REGISTERED LAND SURVEYOR
REGISTRATION NO. 12592
STATE OF COLORADO

Revised: 04-29-10 D.R.B.

UNTAH ENGINEERING & LAND SURVEYING

85 SOUTH 200 EAST - VERNAL, UTAH 84078

(435) 789-1017

SCALE 1" = 1000'

DATE SURVEYED: 05-09-07

DATE DRAWN: 07-19-07

PARTY

REFERENCES

G.L.O. PLAT

D.R.B.

B.B.

WEATHER

WARM

FILE

BERRY PETROLEUM COMPANY

LEGEND:

— = 90° SYMBOL

● = PROPOSED WELL HEAD.

▲ = SECTION CORNERS LOCATED.

PDOP = 2.2

NAD 83 (TARGET BOTTOM HOLE)

Latitude = 39°31'21.23" (39.522564)

Longitude = 108°06'04.40" (108.101222)

NAD 27 (TARGET BOTTOM HOLE)

Latitude = 39°31'21.31" (39.522586)

Longitude = 108°06'02.12" (108.100589)

NAD 83 (SURFACE LOCATION)

Latitude = 39°31'14.96" (39.520822)

Longitude = 108°06'00.59" (108.100164)

NAD 27 (SURFACE LOCATION)

Latitude = 39°31'15.04" (39.520844)

Longitude = 108°05'58.31" (108.099531)

BERRY PETROLEUM COMPANY

Well location, SCHOOL HOUSE POINT OM11C L15 696, located as shown in the NW 1/4 SW 1/4 of Section 15, T6S, R96W, 6th P.M., Garfield County, Colorado.

BASIS OF ELEVATION

SPOT ELEVATION AT THE NORTHWEST CORNER OF SECTION 30, T5S, R95W, 6th P.M. TAKEN FROM THE FORKED GULCH QUADRANGLE, COLORADO, GARFIELD COUNTY, 7.5 MINUTE SERIES (TOPOGRAPHICAL MAP) PUBLISHED BY THE UNITED STATES DEPARTMENT OF THE INTERIOR, GEOLOGICAL SURVEY. SAID ELEVATION IS MARKED AS BEING 5966 FEET.

BASIS OF BEARINGS

BASIS OF BEARINGS IS A G.P.S. OBSERVATION.

Sheet 1a of 12



SCALE

CERTIFICATE

THIS IS TO CERTIFY THAT THE ABOVE PLAT WAS PREPARED FROM FIELD NOTES OF ACTUAL SURVEYS MADE BY THE SURVEYOR UNDER MY SUPERVISION AND THAT THE SAME ARE TRUE AND CORRECT TO THE BEST OF MY KNOWLEDGE AND BELIEF.

Revised: 04-29-10 D.R.B.
Revised: 04-03-08 D.R.B.
REGISTERED LAND SURVEYOR
REGISTRATION NO. 7592
STATE OF COLORADO

UINTAH ENGINEERING & LAND SURVEYING
85 SOUTH 200 EAST - VERNAL, UTAH 84078
(435) 789-1017

| | | |
|---------------------------|----------------------------|-------------------------|
| SCALE 1" = 1000' | DATE SURVEYED: 05-09-07 | DATE DRAWN: 07-19-07 |
| PARTY G.O. B.B. D.R.B. | REFERENCES G.L.O. PLAT | |
| WEATHER WARM | FILE | |
| | | BERRY PETROLEUM COMPANY |

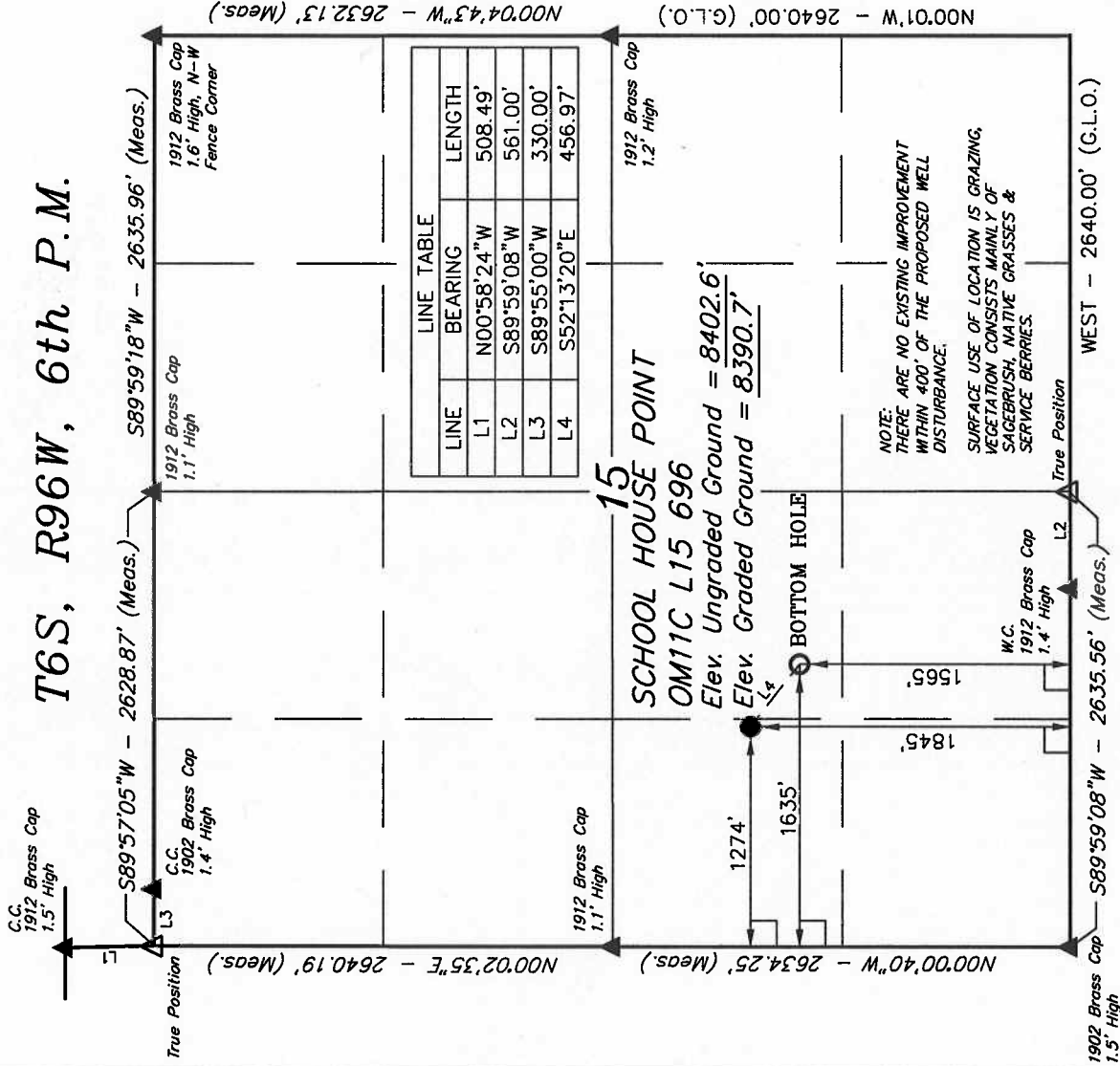

LEGEND:

- = 90° SYMBOL
- = PROPOSED WELL HEAD.
- ▲ = SECTION CORNERS LOCATED.

| | |
|--|--|
| NAD 83 (TARGET BOTTOM HOLE) | NAD 83 (SURFACE LOCATION) |
| LATITUDE = 39°31'12.19" (39.520053) | LATITUDE = 39°31'14.76" (39.520767) |
| LONGITUDE = 108°05'55.98" (108.098883) | LONGITUDE = 108°06'00.64" (108.100178) |
| NAD 27 (TARGET BOTTOM HOLE) | NAD 27 (SURFACE LOCATION) |
| LATITUDE = 39°31'12.27" (39.520075) | LATITUDE = 39°31'14.84" (39.520789) |
| LONGITUDE = 108°05'53.70" (108.098250) | LONGITUDE = 108°05'58.36" (108.099544) |