

K.P. KAUFFMAN COMPANY, INC.

WORLD TRADE CENTER
1675 BROADWAY, 28TH FLOOR
DENVER, COLORADO 80202-4628

TELEPHONE (303) 825-4822
FACSIMILE (303) 825-4825
www.kpk.com



June 24, 2010

Department of Natural Resources
Oil and Gas Conservation Commission
The Chancery Building
1120 Lincoln St., Suite 801
Denver, Colorado 80203

Re: 20 Day Certification Letter – Rule 318A.e.
FRANK #14-32-36R
SE/4SW/4 Section 32, Township 4 North, Range 67 West
Weld County, Colorado.

To Whom It May Concern:

K.P. Kauffman Company, Inc. (KPK) hereby certifies to the Director that a twenty (20) day notice has been given by certified mail to all owners in the proposed wellbore spacing unit. We have not received any objections to such well location, proposed spacing unit, or additional producing formation. KPK hereby requests the Director to approve the boundary well.

If you have any questions or issues regarding this permit, please contact Jason Lilley, CPL at (303) 825-4822.

Sincerely,

K.P. Kauffman Company, Inc.

A handwritten signature in blue ink, reading 'Sherry Glass'. The signature is written in a cursive, flowing style.

Sherry Glass
Engineering Technician



June 14, 2010

Ms. Sherry Glass
K. P. Kauffman Company, Inc.
World Trade Center
1675 Broadway, 28 Floor
Denver, Colorado 80202

Re: **Notice of 318A(e) Well Proposal**
Frank 14-32-36R
Camenisch 16-32-39R
Stroh 24-33R

Dear Ms. Glass:

Kerr-McGee Oil & Gas Onshore LP ("KMG") has reviewed K. P. Kauffman Company, Inc.'s Notice of 318A(e) Well Proposal for the captioned well and has no objection to the proposal. An executed original of your proposal letter is attached.

Should you have any questions please feel free to contact me at 720-929-6539.

Very truly yours,

Kerr-McGee Oil & Gas Onshore LP

A handwritten signature in blue ink, appearing to read 'Sharon Hook', written over a horizontal line.

Sharon Hook
Title Analyst

:sh
Enclosures

K.P. KAUFFMAN COMPANY, INC.

WORLD TRADE CENTER
1675 BROADWAY, 28TH FLOOR
DENVER, COLORADO 80202-4628

TELEPHONE (303) 825-4822

FACSIMILE (303) 825-4825

www.kpk.com

3-3-3

June 2, 2010

Kerr-McGee Oil & Gas Onshore LP
1099-18th Street, 6th floor
Denver, CO 80202

RECEIVED

JUN 02 2010

ANADARKO PETROLEUM CORP.
WATTENBERG LAND

Re: Notice of Proposed Well (318A.e.) FRANK #14-32-36R

Surface Location: 2138' FWL and 627' FSL Sec. 32, T4N, R67W, 6th P.M.,
Weld County, Colorado.

Bottom Hole Location: 160' FSL and 2733' FWL Sec. 32, T4N, ~~R66W~~,
Weld County, Colorado. *R67W*

To Whom It May Concern:

K.P. Kauffman Company, Inc. hereby gives twenty (20) day notice in accordance with Colorado Oil and Gas Conservation Commission rule 318A.e.(6) of a proposed boundary well or wellbore spacing unit to all owners in the proposed wellbore spacing unit. The Niobrara-Codell/J-Sand completion and spacing unit will comprise 160 acres including the NW/4NE/4 Sec. 5, T3N, R67W, Weld County, Colorado. Our records indicate that Kerr-McGee Oil & Gas Onshore, LP operates the Sorensson #3-5 located in the NE/4NW/4 Sec. 5, T3N, R67W, 6th P.M., Weld County, Colorado.

According to COGCC rules and policies, Kerr-McGee Oil & Gas Onshore LP shall have a twenty (20) day period after receipt of such notice to object in writing to the K.P. Kauffman Company, Inc. regarding the well location, proposed spacing unit, or any additional producing formation. If a timely objection is received, the matter shall be set on the docket at the next available Commission hearing. If you have any questions or comments please contact Jason Lilley, CPL either in writing or at the above phone listing.

Thank you,

Sherry Glass

Sherry Glass
Engineering Technician

The undersigned hereby waives the minimum twenty (20) day written notice requirement as specified in paragraph 6 of Rule 318A(e), Order 1R-100 of the Colorado Oil and Gas Conservation Commission for the:

Well :	FRANK 14-32-36R
Location:	4N-67W-32: SE/4SW/4 (BHL)
Spacing Unit:	4N-67W-32: S/2SW/4 3N-67W-5: N/2NW/4
Formation:	CODELL/NIOBRARA/J SAND
Operator:	K.P. KAUFFMAN COMPANY, INC.

KERR-MCGEE OIL & GAS ONSHORE LP

By: 

Date: June 7, 2010

Thomas J. Birmingham
Subsurface Manager Delegate

WELL LOCATION CERTIFICATE

THIS MAP IS A GIS EXHIBIT AND DOES NOT REPRESENT A BOUNDARY SURVEY.

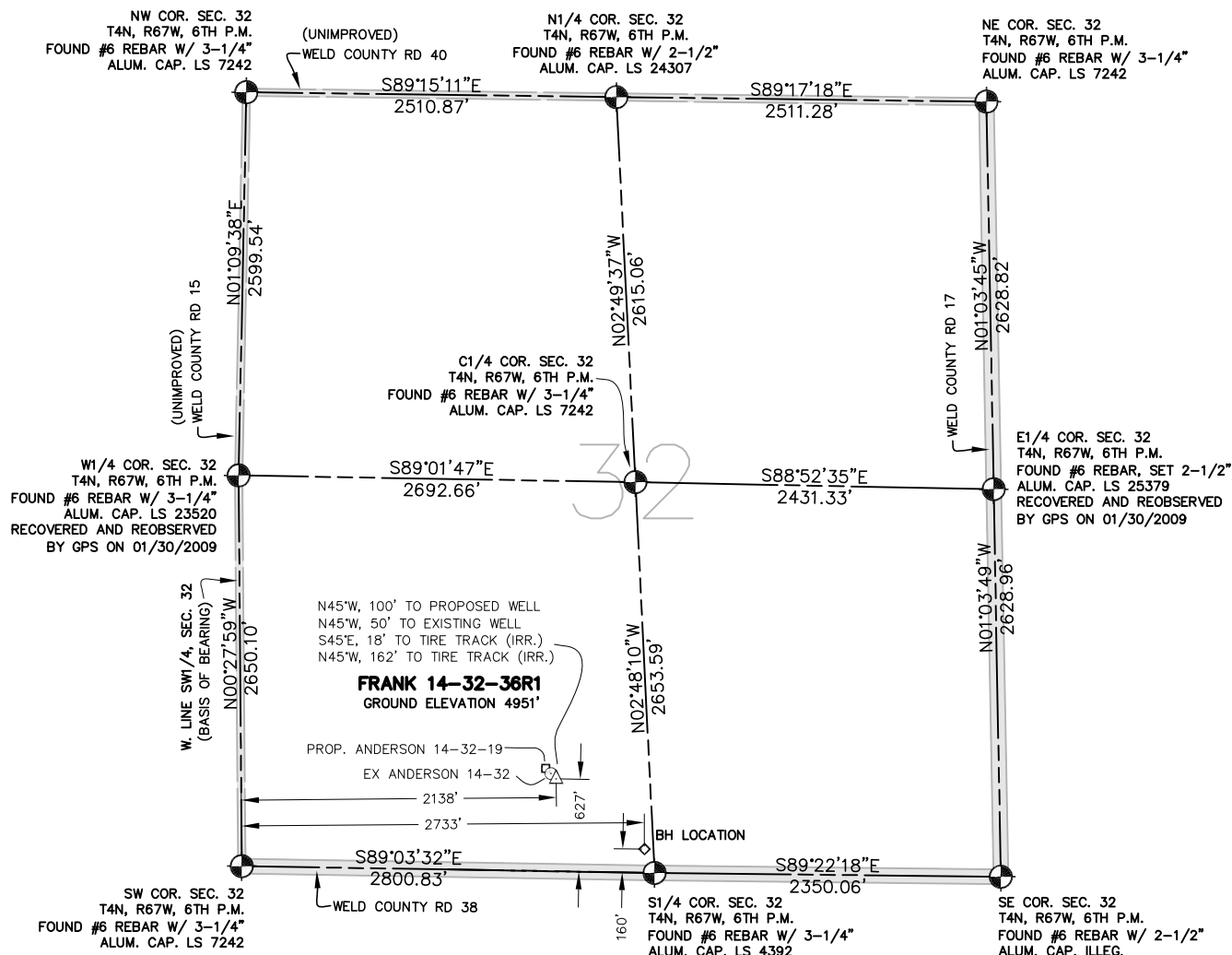

EXHIBIT MAP



WELL LOCATION CERTIFICATE

IN ACCORDANCE WITH A REQUEST FROM SHERRY GLASS OF KP KAUFFMAN INC., CIVILARTS, INC. HAS DETERMINED THE LOCATION OF FRANK 14-32-36R1 WELL SITE TO BE 2138' FWL AND 627' FSL AS MEASURED AT NINETY (90) DEGREES FROM THE SECTION LINES OF SECTION 32, T4N, R67W, OF THE 6TH P.M., WELD COUNTY, CO.

LEGEND

- = FOUND SURVEY MONUMENT
- = ROAD
- (C) = CALCULATED DIMENSION
- △ = PROPOSED WELL LOCATION
- ◇ = BOTTOM OF HOLE LOCATION
- = OTHER PROPOSED WELL LOCATION
- = EXISTING WELL LOCATION

NOTES

1. BEARINGS SHOWN ON THIS MAP ARE BASED UPON GPS OBSERVATIONS MADE ON 01/25/2007 AND 01/30/2009 BY KIPPER GOLDSBERRY BETWEEN THE SOUTHWEST CORNER AND THE W1/4 CORNER OF SECTION 32, T4N, R67W, OF THE 6TH P.M., HAVING A BEARING OF N00°27'59"W, AS MONUMENTED AND SHOWN HEREON.
2. ELEVATIONS ARE BASED UPON NAVD 88 DATUM.
3. THE LOCATION FALLS IN AN AGRICULTURAL FIELD.

PROPOSED SURFACE HOLE DATA

(NAD 83)
 LATITUDE: 40.26418 N
 LONGITUDE: 104.91566 W
 PDOP: <6

NOTICE

ACCORDING TO COLORADO LAW YOU MUST COMMENCE ANY LEGAL ACTION BASED UPON ANY DEFECT IN THIS SURVEY WITHIN THREE YEARS AFTER YOU FIRST DISCOVERED SUCH DEFECT. IN NO EVENT MAY ANY ACTION BASED UPON ANY DEFECT IN THIS SURVEY BE COMMENCED MORE THAN TEN YEARS FROM THE DATE OF THE CERTIFICATION SHOWN HEREON.

I HEREBY CERTIFY THAT THIS WELL LOCATION CERTIFICATE WAS PREPARED UNDER MY RESPONSIBLE CHARGE ON 03/06/2009 FOR AND ON BEHALF OF KP KAUFFMAN, INC. THAT IT IS NOT A LAND SURVEY PLAT OR AN IMPROVEMENT SURVEY PLAT, AND THAT IT IS NOT TO BE RELIED UPON FOR ESTABLISHMENT OF FENCE, BUILDING OR OTHER FUTURE IMPROVEMENT LINES.

PETER D. STEGER
 COLORADO REGISTERED PROFESSIONAL
 LAND SURVEYOR NO. 25379

DATE: FEBRUARY 18, 2010



ENGINEERING :: 1860 Lefthand Circle, Suite A
 PLANNING :: Longmont, CO 80501
 SURVEYING :: P 303.682.1131
 F 303.682.1149

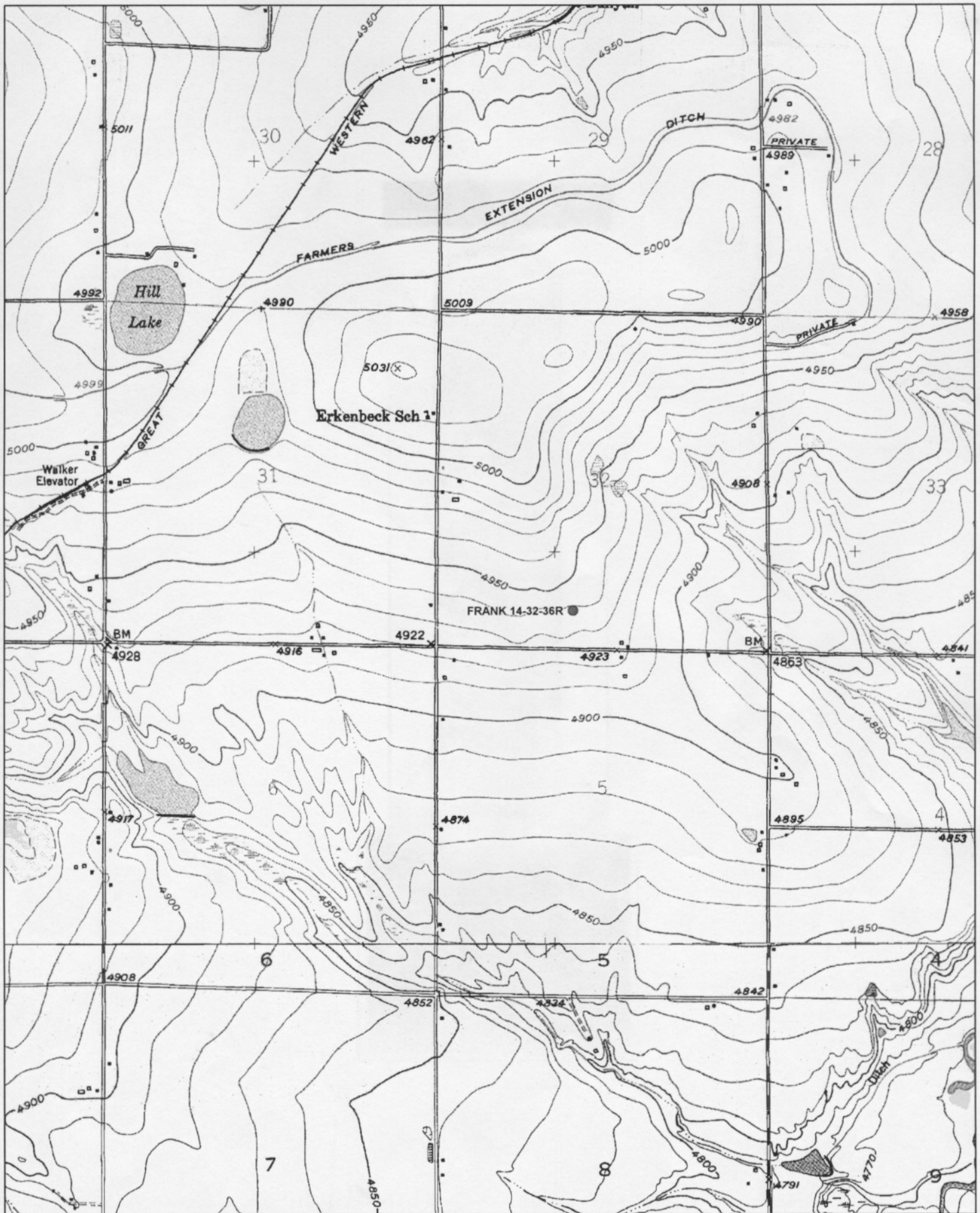

FRANK #14-32-36R UNIT PLAT
to include lands located in:
SE/4SW/4, and SW/4SE/4 Sec. 32, T4N, R67W and
NE/4NW/4, and NW/4NE/4 Sec. 5, T3N, R67W,
and containing 160 acres more or less.
Surface Location: 2138'FWL and 627' FSL Sec. 32,
T4N, R67W, 6th P.M., Weld County, CO.
Bottom Hole Location: 160; FSL and 2733' FWL Sec. 32,
T4N, R67W, 6th P.M., Weld County, CO.

K.P. Kauffman Company,
Inc. 1675 Broadway, 28th
Floor Denver, CO 80202-
4628

Anderson #14-32
API #05-123-23792
SESW 32 4N 67W

Kerr-McGee Oil & Gas
Onshore LP
1099-18th Street, 6th floor
Denver, CO 80202
Sorensson #3-5
API #05-123-23533
NENW 5 3N 67W
NIOBRARA-CODELL

K.P. Kauffman Company, Inc.
1675 Broadway, 28th Floor
Denver, CO 80202-4628

Camenisch #1
API #05-123-10882
SWSE 32 4N 67W
CODELL

Noble Energy Production, Inc.
1625 Broadway, Ste 2000
Denver, CO 80202

UPV #5-2J7
API #05-123-18665
NWNE 5 3N 67W
CODELL

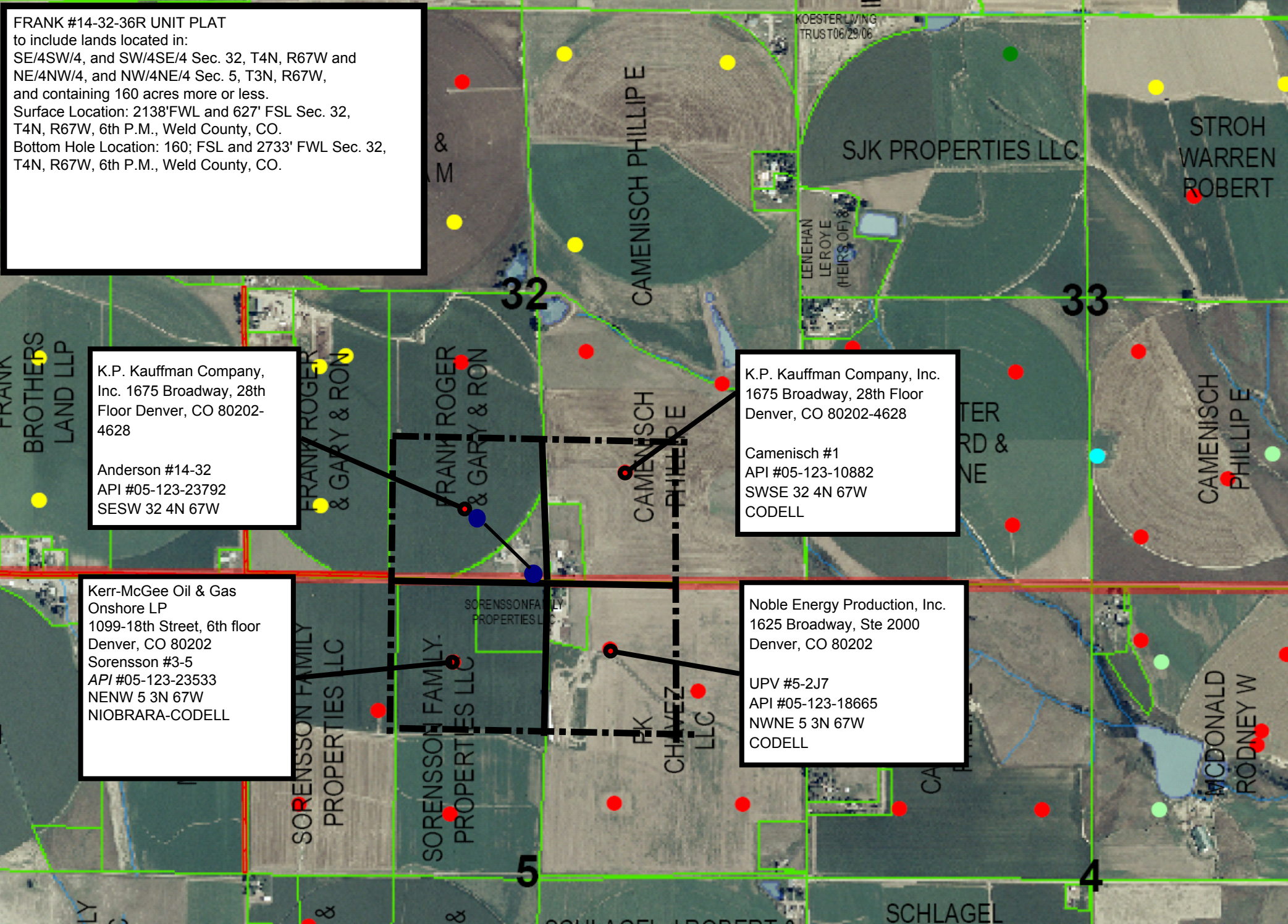

U.S. Postal ServiceTM
CERTIFIED MAILTM RECEIPT
 (Domestic Mail Only; No Insurance Coverage Provided)
 For delivery information visit our website at www.usps.com

OFFICIAL USE

Postage	\$
Certified Fee	
Return Receipt Fee (Endorsement Required)	
Restricted Delivery Fee (Endorsement Required)	
Total Postage & Fees	\$

Postmark Here

Sent To **K McG Oil & Gas Onshore, LP**
 Street, Apt. No., or PO Box No. **1099-18th St. 6th floor**
 City, State, ZIP+4 **Denver, CO 80202**

PS Form 3800, August 2006 See Reverse for Instructions

7009 3410 0000 2503 3650

SENDER: COMPLETE THIS SECTION	COMPLETE THIS SECTION ON DELIVERY
<ul style="list-style-type: none"> Complete items 1, 2, and 3. Also complete item 4 if Restricted Delivery is desired. Print your name and address on the reverse so that we can return the card to you. Attach this card to the back of the mailpiece, or on the front if space permits. 	<p>A. Signature X JK <input type="checkbox"/> Agent <input type="checkbox"/> Addressee</p> <p>B. Received by (Printed Name) C. Date of Delivery</p> <p>D. Is delivery address different from item 1? <input type="checkbox"/> Yes If YES, enter delivery address below: <input type="checkbox"/> No</p>
<p>1. Article Addressed to:</p> <p>Kerr-McGee Oil & Gas Onshore, LP 1099-18th St., 6th floor Denver, CO 80202 attn: Vincent Bernal</p>	<p>3. Service Type <input checked="" type="checkbox"/> Certified Mail <input type="checkbox"/> Express Mail <input type="checkbox"/> Registered <input checked="" type="checkbox"/> Return Receipt for Merchandise <input type="checkbox"/> Insured Mail <input type="checkbox"/> C.O.D.</p> <p>4. Restricted Delivery? (Extra Fee) <input type="checkbox"/> Yes</p>
<p>2. Article Number (Transfer from service label)</p> <p>7009 3410 0000 2503 3650</p>	

PS Form 3811, February 2004 Domestic Return Receipt 102595-02-M-1540