

**K.P. KAUFFMAN COMPANY, INC.**

WORLD TRADE CENTER  
1675 BROADWAY, 28TH FLOOR  
DENVER, COLORADO 80202-4628

TELEPHONE (303) 825-4822  
FACSIMILE (303) 825-4825  
www.kpk.com



June 24, 2010

Department of Natural Resources  
Oil and Gas Conservation Commission  
The Chancery Building  
1120 Lincoln St., Suite 801  
Denver, Colorado 80203

**Re: 20 Day Certification Letter – Rule 318A.e.**  
**FRANK #13-32-35R**  
SW/4SW/4 Section 32, Township 4 North, Range 67 West  
Weld County, Colorado.

Dear Director,

K.P. Kauffman Company, Inc. (KPK) hereby certifies to the Director that a twenty (20) day notice has been given by certified mail to all owners in the proposed wellbore spacing unit. We have not received any objections to such well location, proposed spacing unit, or additional producing formation. KPK hereby requests the Director to approve the boundary well.

If you have any questions or issues regarding this permit, please contact Jason Lilley, CPL at (303) 825-4822.

Sincerely,

K.P. Kauffman Company, Inc.

A handwritten signature in blue ink that reads 'Sherry Glass'. The signature is written in a cursive, flowing style.

Sherry Glass  
Engineering Technician



June 3, 2010

Ms. Sherry Glass  
K. P. Kauffman Company, Inc.  
World Trade Center  
1675 Broadway, 28 Floor  
Denver, Colorado 80202

JUN 4 2010

Re: **Notice of 318A(e) Well Proposal**  
Frank 13-32-35R Well  
Township 4 North, Range 67 West, 6th P.M.  
Section 32: SE/4SW/4 (BHL)  
Weld County, Colorado

Dear Mr. Glass:

Kerr-McGee Oil & Gas Onshore LP ("KMG") has reviewed K. P. Kauffman Company, Inc.'s Notice of 318A(e) Well Proposal for the captioned well and has no objection to the proposal. An executed original of your proposal letter is attached.

Should you have any questions please feel free to contact me at 720-929-6539.

Very truly yours,

**Kerr-McGee Oil & Gas Onshore LP**

A handwritten signature in blue ink, appearing to read 'Sharon Hook', written over a faint circular stamp.

Sharon Hook  
Title Analyst

:sh  
Enclosures

**K.P. KAUFFMAN COMPANY, INC.**

WORLD TRADE CENTER  
1675 BROADWAY, 28TH FLOOR  
DENVER, COLORADO 80202-4628

TELEPHONE (303) 825-4822  
FACSIMILE (303) 825-4825  
www.kpk.com



April 30, 2010

Kerr-McGee Oil & Gas Onshore LP  
1999 Broadway, Ste 3700  
Denver, CO 80202

*Corrected  
reserv log*  
*5-7-10*  
*1099 18th St.*  
*Ste 1800*  
*Denver, CO 80202*  
*leg*

**Re: Notice of Proposed Well (318A.e.) FRANK #13-32-35R**  
**Surface Location:** 846' FWL and 616' FSL Sec. 32, T4N, R67W, 6<sup>th</sup> P.M.,  
Weld County, Colorado.  
**Bottom Hole Location:** 160' FSL and 1392' FWL Sec. 32, T4N, R67W,  
Weld County, Colorado.

To Whom It May Concern:

K.P. Kauffman Company, Inc. hereby gives twenty (20) day notice in accordance with Colorado Oil and Gas Conservation Commission rule 318A.e.(6) of a proposed boundary well or wellbore spacing unit to all owners in the proposed wellbore spacing unit. The Niobrara-Codell/J-Sand completion and spacing unit will comprise 160 acres including the N/2NW/4 Sec. 5, T3N, R67W, Weld County, Colorado. Our records indicate that Kerr-McGee Oil & Gas Onshore LP operates both the UPRR 41 Pan Am "K" #1 located in the NW/4NW/4 and the Sorensson #3-5 located in the NE/4NW/4 Sec. 5, T3N, R67W, 6<sup>th</sup> P.M., Weld County, Colorado.

According to COGCC rules and policies, Kerr-McGee Oil & Gas Onshore LP shall have a twenty (20) day period after receipt of such notice to object in writing to the K.P. Kauffman Company, Inc. regarding the well location, proposed spacing unit, or any additional producing formation. If a timely objection is received, the matter shall be set on the docket at the next available Commission hearing. If you have any questions or comments please contact Jason Lilley, CPL either in writing or at the above phone listing.

Thank you,

*Sherry Glass*

Sherry Glass  
Engineering Technician

The undersigned hereby waives the minimum twenty (20) day written notice requirement as specified in paragraph 6 of Rule 318A(e), Order 1R-100 of the Colorado Oil and Gas Conservation Commission for the:

Well :	FRANK 13-32-35R
Location:	4N-67W-32: SE/4SW/4 (BHL)
Spacing Unit:	4N-67W-32: S/2SW/4 3N-67W-5: N/2NW/4
Formation:	CODELL/NIOBRARA/J SAND
Operator:	K.P. KAUFFMAN COMPANY, INC.

**KERR-MCGEE OIL & GAS ONSHORE LP**

By: 

Date: MAY 27, 2010

Thomas J. Birmingham  
Subsurface Manager, Delgate



# WELL LOCATION CERTIFICATE

THIS MAP IS A GIS EXHIBIT AND DOES NOT REPRESENT A BOUNDARY SURVEY.

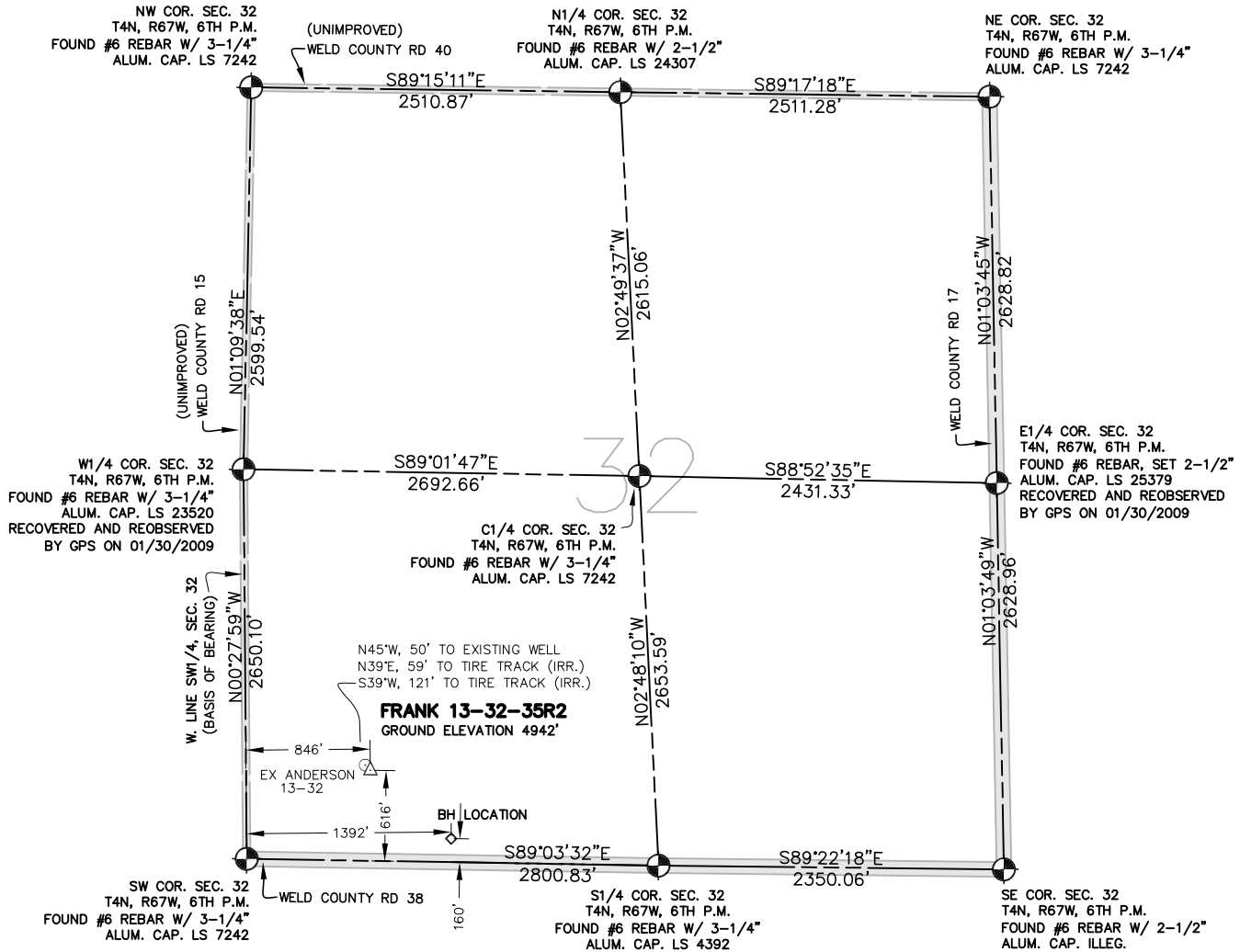

EXHIBIT MAP



## WELL LOCATION CERTIFICATE

IN ACCORDANCE WITH A REQUEST FROM SHERRY GLASS OF KP KAUFFMAN INC., CIVILARTS, INC. HAS DETERMINED THE LOCATION OF FRANK 13-32-35R2 WELL SITE TO BE 846' FWL AND 616' FSL AS MEASURED AT NINETY (90) DEGREES FROM THE SECTION LINES OF SECTION 32, T4N, R67W, OF THE 6TH P.M., WELD COUNTY, CO.

## LEGEND

- = FOUND SURVEY MONUMENT
- = ROAD
- (C) = CALCULATED DIMENSION
- △ = PROPOSED WELL LOCATION
- ◇ = BOTTOM OF HOLE LOCATION
- = OTHER PROPOSED WELL LOCATION
- = EXISTING WELL LOCATION

## NOTES

1. BEARINGS SHOWN ON THIS MAP ARE BASED UPON GPS OBSERVATIONS MADE ON 01/25/2007 AND 01/30/2009 BY KIPPER GOLDSBERRY BETWEEN THE SOUTHWEST CORNER AND THE W1/4 CORNER OF SECTION 32, T4N, R67W, OF THE 6TH P.M., HAVING A BEARING OF N00°27'59"W, AS MONUMENTED AND SHOWN HEREON.
2. ELEVATIONS ARE BASED UPON NAVD 88 DATUM.
3. THE LOCATION FALLS IN AN AGRICULTURAL FIELD.

## PROPOSED SURFACE HOLE DATA

(NAD 83)  
 LATITUDE: 40.26423 N  
 LONGITUDE: 104.92029 W  
 PDOP: <6

## NOTICE

ACCORDING TO COLORADO LAW YOU MUST COMMENCE ANY LEGAL ACTION BASED UPON ANY DEFECT IN THIS SURVEY WITHIN THREE YEARS AFTER YOU FIRST DISCOVERED SUCH DEFECT. IN NO EVENT MAY ANY ACTION BASED UPON ANY DEFECT IN THIS SURVEY BE COMMENCED MORE THAN TEN YEARS FROM THE DATE OF THE CERTIFICATION SHOWN HEREON.

I HEREBY CERTIFY THAT THIS WELL LOCATION CERTIFICATE WAS PREPARED UNDER MY RESPONSIBLE CHARGE ON 02/18/2010 FOR AND ON BEHALF OF KP KAUFFMAN, INC. THAT IT IS NOT A LAND SURVEY PLAT OR AN IMPROVEMENT SURVEY PLAT, AND THAT IT IS NOT TO BE RELIED UPON FOR ESTABLISHMENT OF FENCE, BUILDING OR OTHER FUTURE IMPROVEMENT LINES.

PETER D. STEGER  
 COLORADO REGISTERED PROFESSIONAL  
 LAND SURVEYOR NO. 25379

DATE: FEBRUARY 18, 2010



ENGINEERING :: 1860 Lefthand Circle, Suite A  
 PLANNING :: Longmont, CO 80501  
 SURVEYING :: P 303.682.1131  
 F 303.682.1149





FRANK #13-32-35R UNIT PLAT  
to include lands located in:  
SE/4SW/4, and SW/4SW/4 Sec. 32, T4N, R67W and NE/4NW/4,  
and NW/4NW/4 Sec. 5, T4N, R67W,  
and containing 160 acres more or less.  
Surface Location: 846' FWL and 616' FSL Sec 32, T4N, R67W,  
6th P.M., Weld County, CO.  
Bottom Hole Location: 160' FSL and 1392' FWL Sec. 32,  
T4N, R67W, 6th P.M., Weld County, CO.

K.P. Kauffman Company, Inc.  
1675 Broadway, 28th Floor  
Denver, CO 80202-4628

Anderson #13-32  
API #05-123-23789  
SWSW 32 4N 67W  
CODELL

K.P. Kauffman Company, Inc.  
1675 Broadway, 28th Floor  
Denver, CO 80202-4628

HBP by the  
Anderson #1  
API #05-123-10558  
NESW 32 4N 67W  
CODELL

Kerr-McGee Oil & Gas  
Onshore LP  
1999 Broadway, Ste 3700  
Denver, CO 80202

UPRR 41 Pan Am "K" #1  
API #05-123-14982  
NWNW 5 3N 67W  
J SAND

Kerr-McGee Oil & Gas  
Onshore LP  
1999 Broadway, Ste 3700  
Denver, CO 80202

Sorensson #3-5  
API #05-123-23533  
NENW 5 3N 67W  
NIOBRARA-CODELL

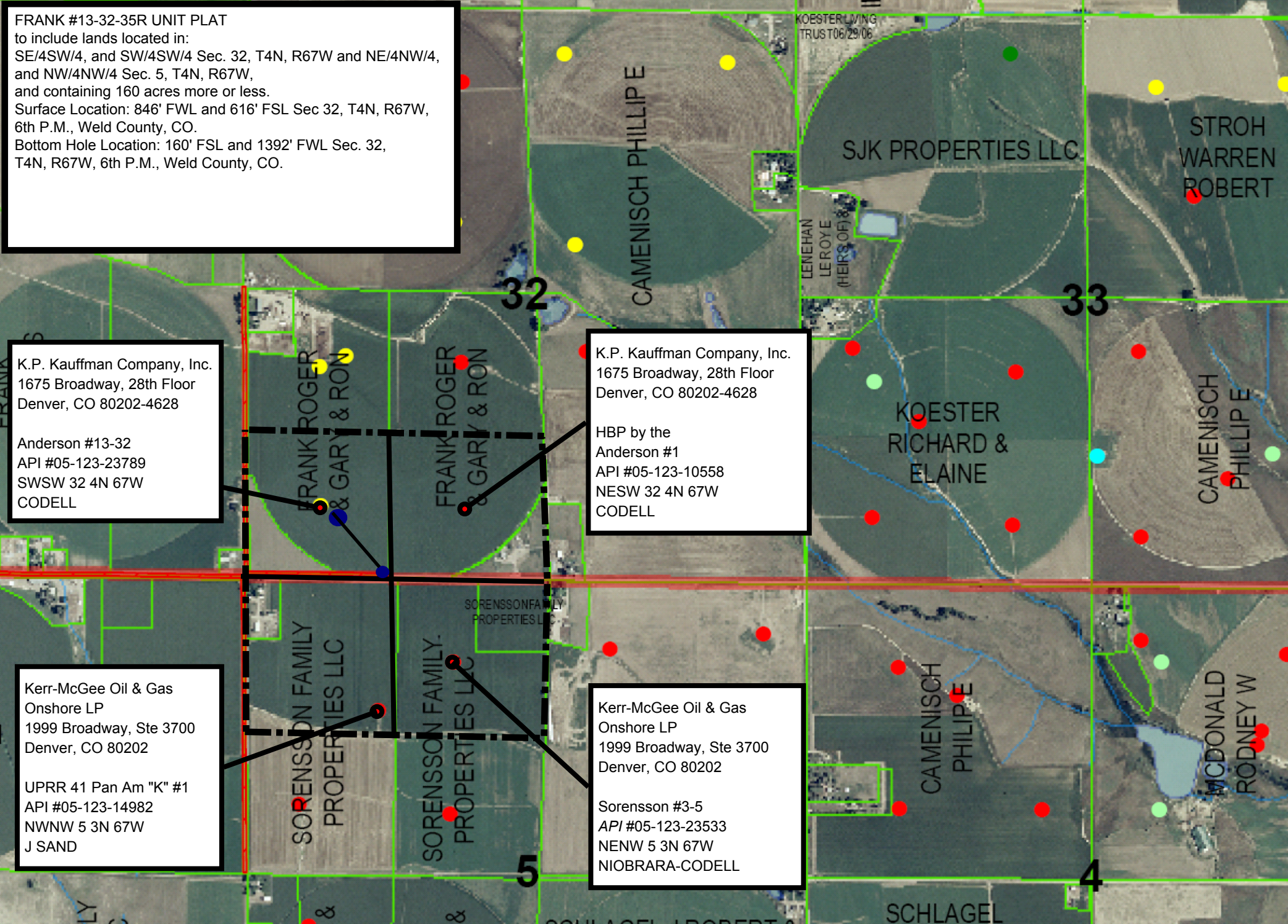



[Home](#) | [Help](#) | [Sign In](#)
[Track & Confirm](#)
[FAQs](#)

## Track & Confirm

### Search Results

Label/Receipt Number: **7009 3410 0000 2503 4152**

Service(s): **Certified Mail™**

Status: **Delivered**

Your item was delivered at 11:32 AM on May 7, 2010 in DENVER, CO 80202.

### Track & Confirm

Enter Label/Receipt Number.

[Go >](#)

### Detailed Results:

- **Delivered, May 07, 2010, 11:32 am, DENVER, CO 80202**
- **Forwarded, May 01, 2010, 8:05 am, DENVER, CO**

### Notification Options

#### Track & Confirm by email

Get current event information or updates for your item sent to you or others by email.

[Go >](#)
[Site Map](#)
[Customer Service](#)
[Forms](#)
[Gov't Services](#)
[Careers](#)
[Privacy Policy](#)
[Terms of Use](#)
[Business Customer Gateway](#)

Copyright© 2010 USPS. All Rights Reserved.

No FEAR Act EEO Data

FOIA



7009 3410 0000 2503 4152

U.S. Postal Service™  
**CERTIFIED MAIL™ RECEIPT**  
 (Domestic Mail Only; No Insurance Coverage Provided)

For delivery information visit our website at [www.usps.com](http://www.usps.com)

**OFFICIAL USE**

Postage	\$
Certified Fee	
Return Receipt Fee (Endorsement Required)	
Restricted Delivery Fee (Endorsement Required)	
Total Postage & Fees	\$

Postmark  
Here

Sent To  
**Kerr-McGee O&G Onshore, LP**  
 Street, Apt. No.,  
 or PO Box No. **1999 Broadway Ste 3700**  
 City, State, ZIP+4  
**Denver, CO 80202**

PS Form 3800, August 2006

See Reverse for Instructions