

**K.P. KAUFFMAN COMPANY, INC.**

WORLD TRADE CENTER  
1675 BROADWAY, 28TH FLOOR  
DENVER, COLORADO 80202-4628

TELEPHONE (303) 825-4822  
FACSIMILE (303) 825-4825  
www.kpk.com



June 28, 2010

Department of Natural Resources  
Oil and Gas Conservation Commission  
The Chancery Building  
1120 Lincoln St., Suite 801  
Denver, Colorado 80203

**RE: 20 Day Certification Letter – Rule 318A.e.**  
Koester #3-33-29  
NE/4NW/4 Section 33, Township 4 North, Range 67 West  
Weld County, Colorado.

Dear Director,

K.P. Kauffman Company, Inc. (KPK) hereby certifies to the Director that a twenty (20) day notice has been given by certified mail to all owners in the proposed wellbore spacing unit. We have not received any objections to such well location, proposed spacing unit, or additional producing formation. KPK hereby requests the Director to approve the boundary well.

If you have any questions or issues regarding this permit, please contact Jason Lilley, CPL at (303) 825-4822 or (303) 591-0459.

Thank you for your consideration of this matter.

Best regards,

A handwritten signature in blue ink that reads 'Sherry Glass'. The signature is written in a cursive, flowing style.

Sherry Glass  
Engineering Technician  
K. P. Kauffman Company, Inc.  
Attachments

May 4, 2010

Great Western Oil and Gas Co., LLC  
252 Clayton Street, Suite 400  
Denver, Colorado 80206

**Re: Notice of Proposed Boundary Well (318A.e.) Koester #3-33-29**  
**Surface Location:** 153' FNL, 2440' FWL located in the NE/4NW/4  
Sec. 33, T4N, R67W, 6<sup>th</sup> P. M., Weld County, Colorado  
**Bottom Hole Location:** 160' FNL, 1323' FWL in the NE/4NW/4  
Sec. 33, T4N, R67W, 6<sup>th</sup> P.M., Weld County, Colorado.

To Whom It May Concern:

K.P. Kauffman Company, Inc. hereby gives twenty (20) days notice in accordance with Colorado Oil and Gas Conservation Commission rule 318A.e.(6) of a proposed boundary well or wellbore spacing unit to all owners in the proposed wellbore spacing unit. The proposed Niobrara-Codell/J-Sand completion and spacing unit will comprise 160 acres including the SW/4SW/4 Sec. 28, T4N, R66W, Weld County, Colorado. Our records indicate that Great Western Oil and Gas Company, LLC owns the lease acreage located in the SW/4SW/4 Sec. 28, T4N, R67W, Weld County, Colorado.

According to COGCC rules and policies, Great Western Oil and Gas Company, LLC shall have a twenty (20) day period after receipt of such notice to object in writing to the K.P. Kauffman Company, Inc. regarding the well location, proposed spacing unit, or any additional producing formation. If a timely objection is received, the matter shall be set on the docket at the next available Commission hearing. If you have any questions or comments please contact Jason Lilley, CPL either in writing or at the above phone listing.

Thank you,

Sherry Glass  
Engineering Technician

# WELL LOCATION CERTIFICATE

1 OF 2

THIS MAP IS A GIS EXHIBIT AND DOES NOT REPRESENT A BOUNDARY SURVEY.

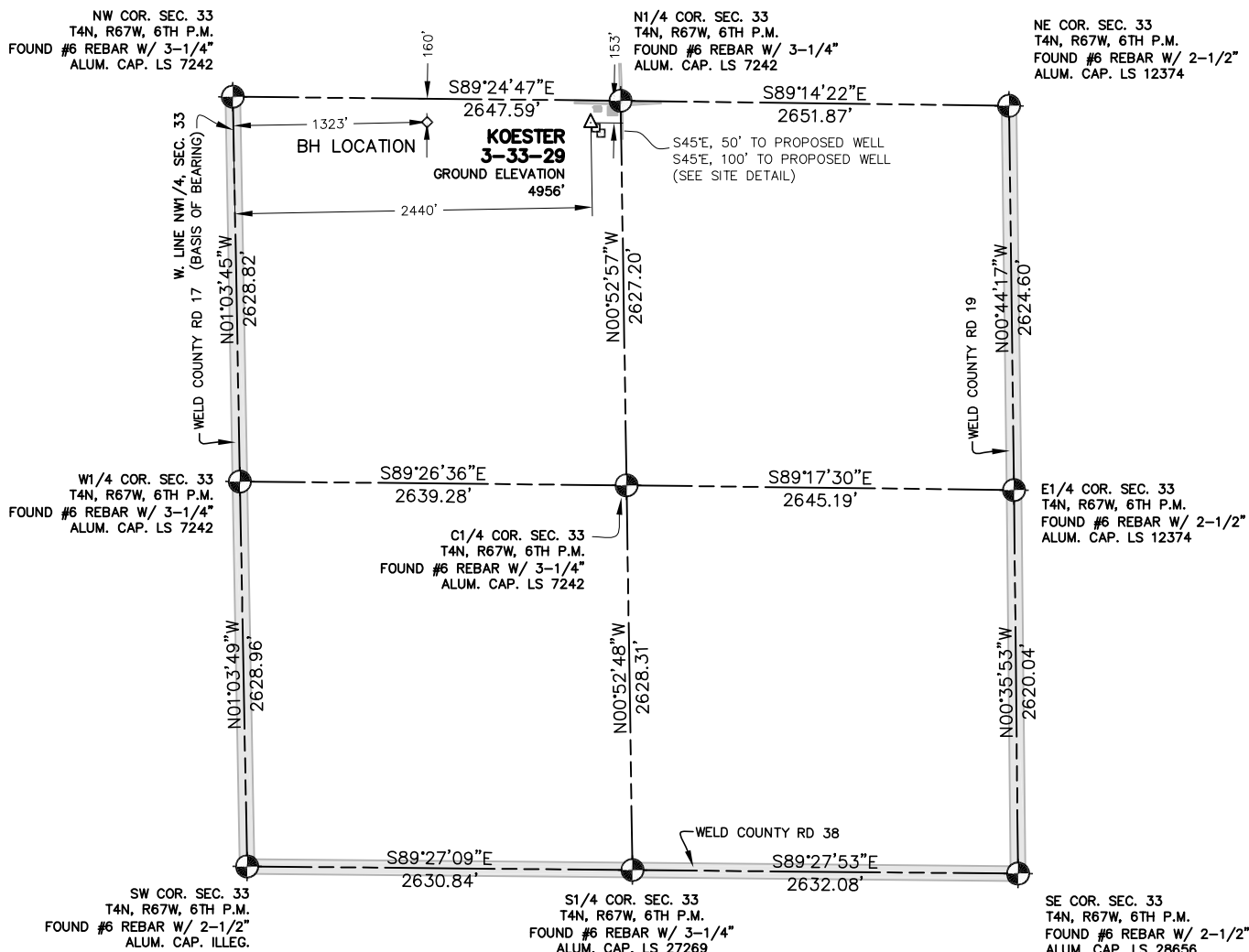

## EXHIBIT MAP

SCALE: 1"=1000'

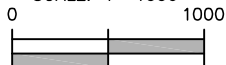

## WELL LOCATION CERTIFICATE

IN ACCORDANCE WITH A REQUEST FROM SHERRY GLASS OF KP KAUFFMAN INC., CIVIL ARTS-DREXEL GROUP, INC. HAS DETERMINED THE LOCATION OF KOESTER 3-33-29 WELL SITE TO BE 2440' FWL AND 153' FNL AS MEASURED AT NINETY (90) DEGREES FROM THE SECTION LINES OF SECTION 33, T4N, R67W, OF THE 6TH P.M., WELD COUNTY, CO.

## LEGEND

- ⊗ = FOUND SURVEY MONUMENT
- = ROAD
- (C) = CALCULATED DIMENSION
- △ = PROPOSED WELL LOCATION
- ◇ = BOTTOM OF HOLE LOCATION
- = OTHER PROPOSED WELL LOCATION
- = EXISTING WELL LOCATION

## NOTES

1. BEARINGS SHOWN ON THIS MAP ARE BASED UPON GPS OBSERVATIONS MADE ON 01/25/2007 BY KIPPER GOLDSBERRY BETWEEN THE WEST 1/4 CORNER AND THE NORTHWEST CORNER OF SECTION 33, T4N, R67W, OF THE 6TH P.M., HAVING A BEARING OF N01°03'45"W, AS MONUMENTED AND SHOWN HEREON.
2. ELEVATIONS ARE BASED UPON NAVD 88 DATUM.
3. THIS LOCATION FALLS OUTSIDE OF THE DRILLING WINDOW FOR THIS AREA.
4. SEE SITE DETAIL FOR SITE IMPROVEMENTS.

## PROPOSED SURFACE HOLE DATA

(NAD 83)  
LATITUDE: 40.27620 N  
LONGITUDE: 104.89634 W  
PDOP: <6

## NOTICE

ACCORDING TO COLORADO LAW YOU MUST COMMENCE ANY LEGAL ACTION BASED UPON ANY DEFECT IN THIS SURVEY WITHIN THREE YEARS AFTER YOU FIRST DISCOVERED SUCH DEFECT. IN NO EVENT MAY ANY ACTION BASED UPON ANY DEFECT IN THIS SURVEY BE COMMENCED MORE THAN TEN YEARS FROM THE DATE OF THE CERTIFICATION SHOWN HEREON.

I HEREBY CERTIFY THAT THIS WELL LOCATION CERTIFICATE WAS PREPARED UNDER MY RESPONSIBLE CHARGE ON 09/05/2008 FOR AND ON BEHALF OF KP KAUFFMAN, INC. THAT IT IS NOT A LAND SURVEY PLAT OR AN IMPROVEMENT SURVEY PLAT, AND THAT IT IS NOT TO BE RELIED UPON FOR ESTABLISHMENT OF FENCE, BUILDING, OR OTHER FUTURE IMPROVEMENT LINES.

ORIGINAL SIGNED 09/05/08

PETER D. STEGER  
COLORADO REGISTERED PROFESSIONAL  
LAND SURVEYOR NO. 25379

DATE: \_\_\_\_\_



ENGINEERING :: 1860 Lefthand Circle, Suite A  
PLANNING :: Longmont, CO 80501  
SURVEYING :: P 303.682.1131  
F 303.682.1149

Z:\597-0\Ldd-597-0\Dwg\597-0-OG\KOESTER 3-33-29\KOESTER 3-33-29.DWG

# SITE DETAIL

2 OF 2

THIS MAP IS A GIS EXHIBIT AND DOES NOT REPRESENT A BOUNDARY SURVEY.

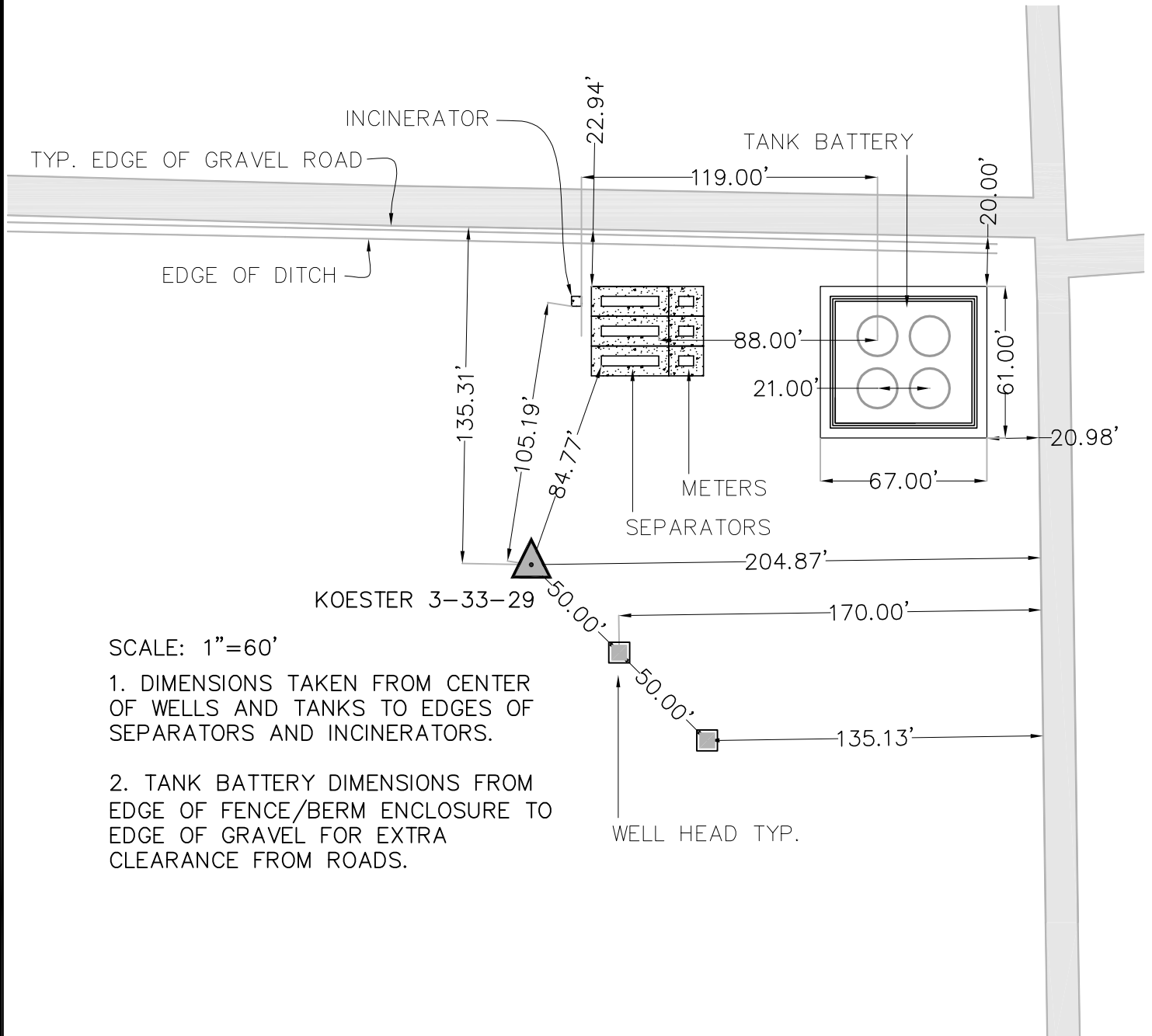

SCALE: 1"=60'

1. DIMENSIONS TAKEN FROM CENTER OF WELLS AND TANKS TO EDGES OF SEPARATORS AND INCINERATORS.
2. TANK BATTERY DIMENSIONS FROM EDGE OF FENCE/BERM ENCLOSURE TO EDGE OF GRAVEL FOR EXTRA CLEARANCE FROM ROADS.

## TYPICAL BATTERY AND SEPARATOR ENCLOSURES

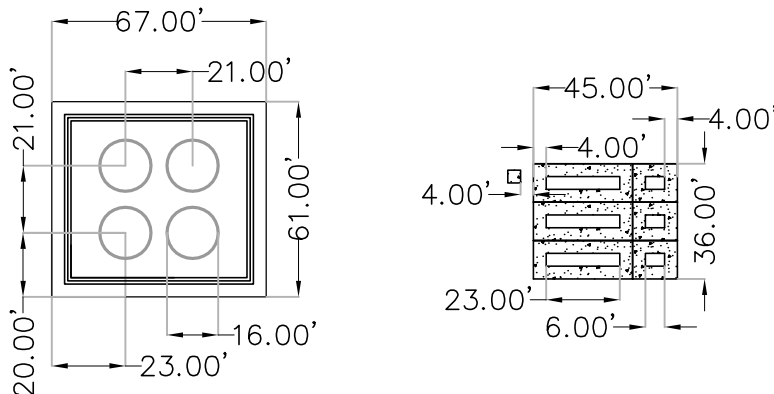

= PROPOSED WELL LOCATION



= OTHER WELL LOCATION

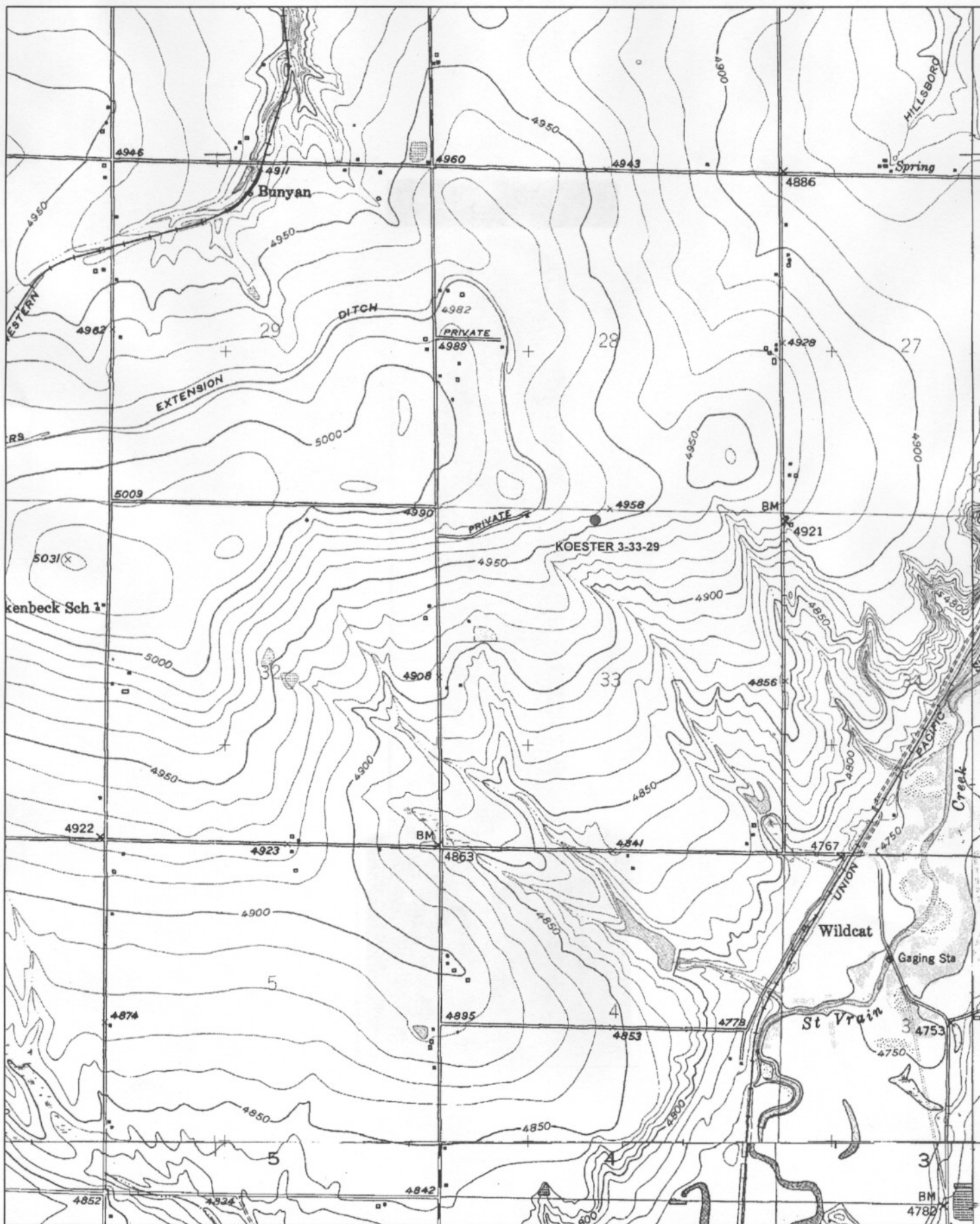

EXHIBIT MAP  
SCALE: 1"=60'



ENGINEERING  
PLANNING  
SURVEYING

1860 Lefthand Circle, Suite A  
Longmont, CO 80501  
P 303.682.1131  
F 303.682.1149





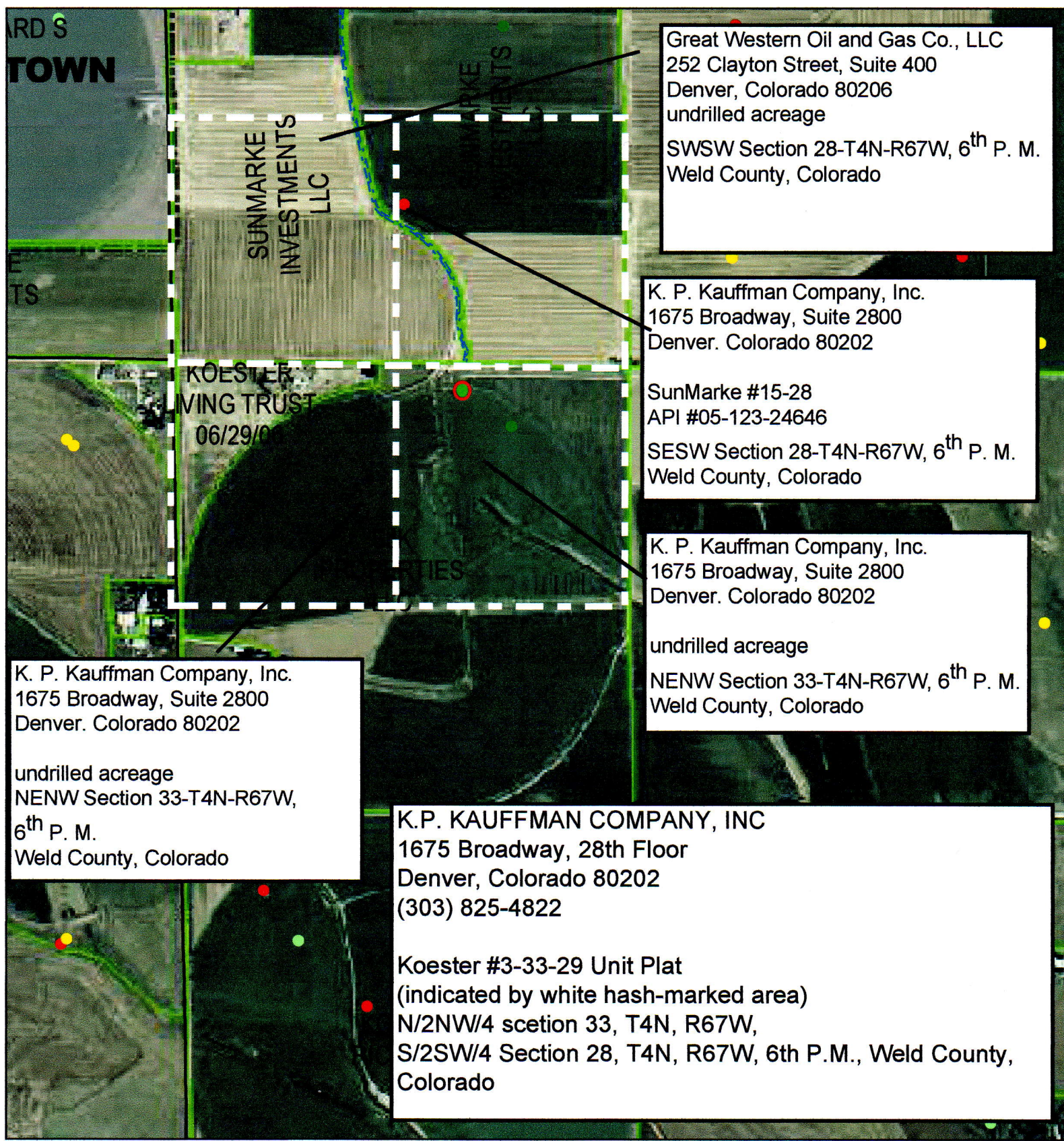

Great Western Oil and Gas Co., LLC  
252 Clayton Street, Suite 400  
Denver, Colorado 80206  
undrilled acreage  
SWSW Section 28-T4N-R67W, 6<sup>th</sup> P. M.  
Weld County, Colorado

K. P. Kauffman Company, Inc.  
1675 Broadway, Suite 2800  
Denver. Colorado 80202  
SunMarke #15-28  
API #05-123-24646  
SESW Section 28-T4N-R67W, 6<sup>th</sup> P. M.  
Weld County, Colorado

K. P. Kauffman Company, Inc.  
1675 Broadway, Suite 2800  
Denver. Colorado 80202  
undrilled acreage  
NENW Section 33-T4N-R67W, 6<sup>th</sup> P. M.  
Weld County, Colorado

K. P. Kauffman Company, Inc.  
1675 Broadway, Suite 2800  
Denver. Colorado 80202  
undrilled acreage  
NENW Section 33-T4N-R67W,  
6<sup>th</sup> P. M.  
Weld County, Colorado

K.P. KAUFFMAN COMPANY, INC  
1675 Broadway, 28th Floor  
Denver, Colorado 80202  
(303) 825-4822  
Koester #3-33-29 Unit Plat  
(indicated by white hash-marked area)  
N/2NW/4 scetion 33, T4N, R67W,  
S/2SW/4 Section 28, T4N, R67W, 6th P.M., Weld County,  
Colorado



7009 3410 0000 2503 4176

U.S. Postal Service <sup>TM</sup>	
<b>CERTIFIED MAIL<sup>TM</sup> RECEIPT</b>	
(Domestic Mail Only; No Insurance Coverage Provided)	
For delivery information visit our website at <a href="http://www.usps.com">www.usps.com</a>	
<b>OFFICIAL USE</b>	
Postage	\$
Certified Fee	
Return Receipt Fee (Endorsement Required)	
Restricted Delivery Fee (Endorsement Required)	
Total Postage & Fees	\$
Postmark Here	
Sent To <b>G.W.O.G.</b>	
Street, Apt. No., or PO Box No. <b>252 Clayton St., Ste 400</b>	
City, State, ZIP+4 <sup>®</sup> <b>Denver, CO 80206</b>	
PS Form 3800, August 2006	
See Reverse for Instructions	

SENDER: COMPLETE THIS SECTION		COMPLETE THIS SECTION ON DELIVERY	
<ul style="list-style-type: none"> <li>■ Complete items 1, 2, and 3. Also complete item 4 if Restricted Delivery is desired.</li> <li>■ Print your name and address on the reverse so that we can return the card to you.</li> <li>■ Attach this card to the back of the mailpiece, or on the front if space permits.</li> </ul>		<p>A. Signature <b>Jessie Davis</b> <input type="checkbox"/> Agent <input type="checkbox"/> Addressee</p> <p>B. Received by (Printed Name) <b>J. DAVIS</b></p> <p>C. Date of Delivery <b>5-5-10</b></p> <p>D. Is delivery address different from item 1? <input type="checkbox"/> Yes If YES, enter delivery address below: <input type="checkbox"/> No</p>	
<p>1. Article Addressed to:</p> <p><b>Great Western Oil &amp; Gas Co., LLC</b> <b>252 Clayton St., Ste 400</b> <b>Denver, CO 80206</b></p>		<p>3. Service Type</p> <p><input checked="" type="checkbox"/> Certified Mail <input type="checkbox"/> Express Mail</p> <p><input type="checkbox"/> Registered <input checked="" type="checkbox"/> Return Receipt for Merchandise</p> <p><input type="checkbox"/> Insured Mail <input type="checkbox"/> C.O.D.</p>	
<p>2. Article Number (Transfer from service label)</p> <p><b>7009 3410 0000 2503 4176</b></p>		<p>4. Restricted Delivery? (Extra Fee) <input type="checkbox"/> Yes</p>	
PS Form 3811, February 2004		Domestic Return Receipt	
		102595-02-M-1540	