

The accompanying plat is an accurate representation showing the location of a proposed well. This location may be described as a point 1604 feet South of the North line, and 2252 feet East of the West line of Section 8, Township 1 North, Range 44 West of the 6th P.M., Yuma County, Colorado.

The surface elevation at this point is 3646 feet m.s.l.

Note: This is not a land survey plat.

There are no visible improvements within 400 feet of the location, except an existing center pivot irrigation system.

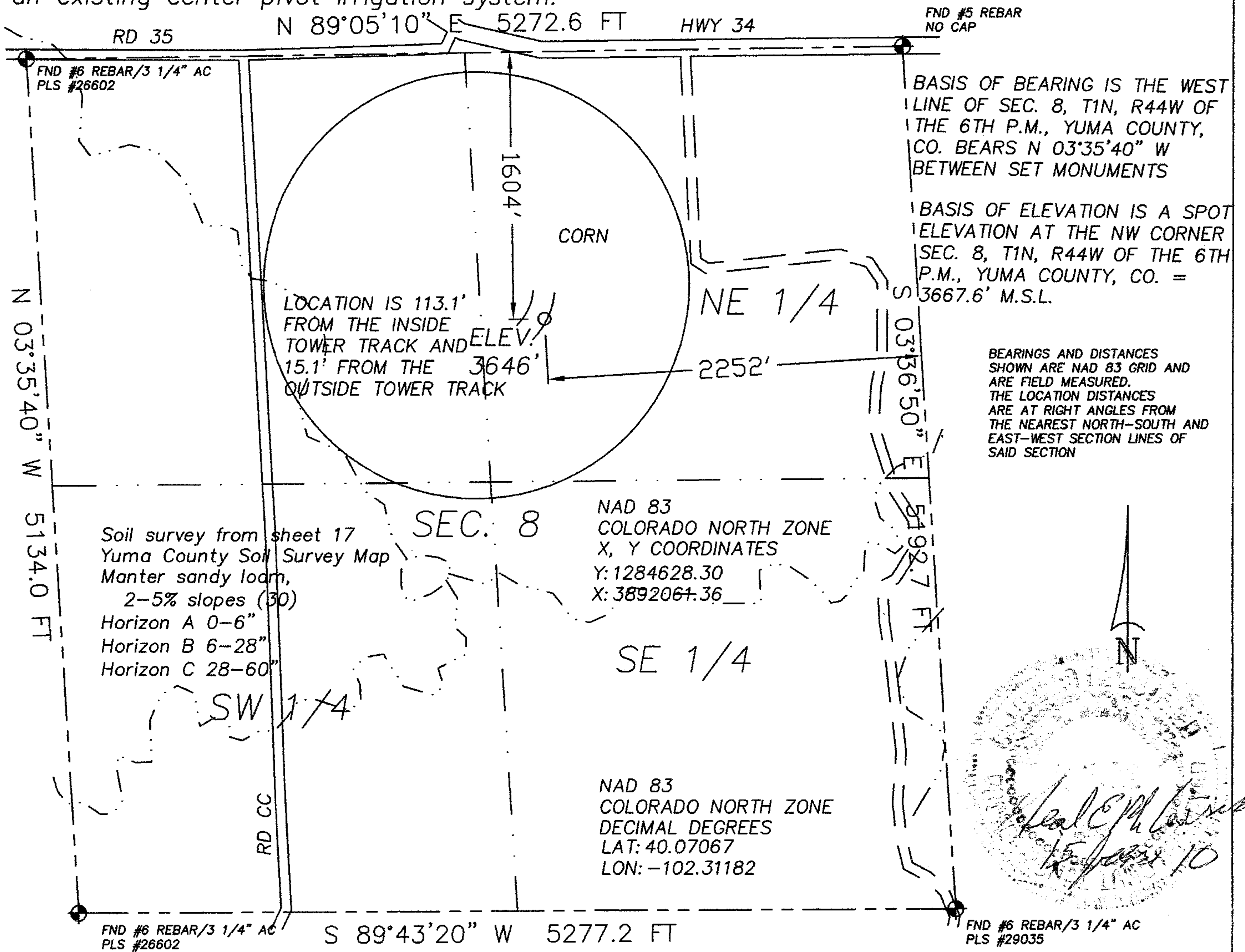

2.398 PDOP

GPS OPERATOR: NEAL MCCORMICK

☀ Dual Producer

○ Location

== Road

● Oil well

— Fence Line

== Trail

☼ Gas Well

— Half-Sec. Line

◆ Survey Monument

○ Dry Hole

--- Section Line

1000 500 0 1000



Scale 1" = 1000'



GREAT PLAINS
SURVEYING, INC.

DATE OF FIELD WORK:

15 JUNE 2010

DATE OF DRAWING:

15 JUNE 2010

MILLER 32-08 1N44W

SW 1/4 NE 1/4 SEC. 8, T1N, R44W

AUGUSTUS ENERGY PARTNERS, LLC.

YUMA COUNTY, COLORADO

20575 Co. Rd. 21 Phone 970-774-3602
Haxtun, CO 80731 Fax 970-774-3601

W81N44GPS

10401-121