

CANNON H35-20, 21, 24, *Cannon X 02-28, 29*  
Township 3 North, Range 65 West  
Section 35: SE/4SW/4  
Weld County, Colorado

**Facility location facing north**  
**Picture Dated: 04/12/2010**

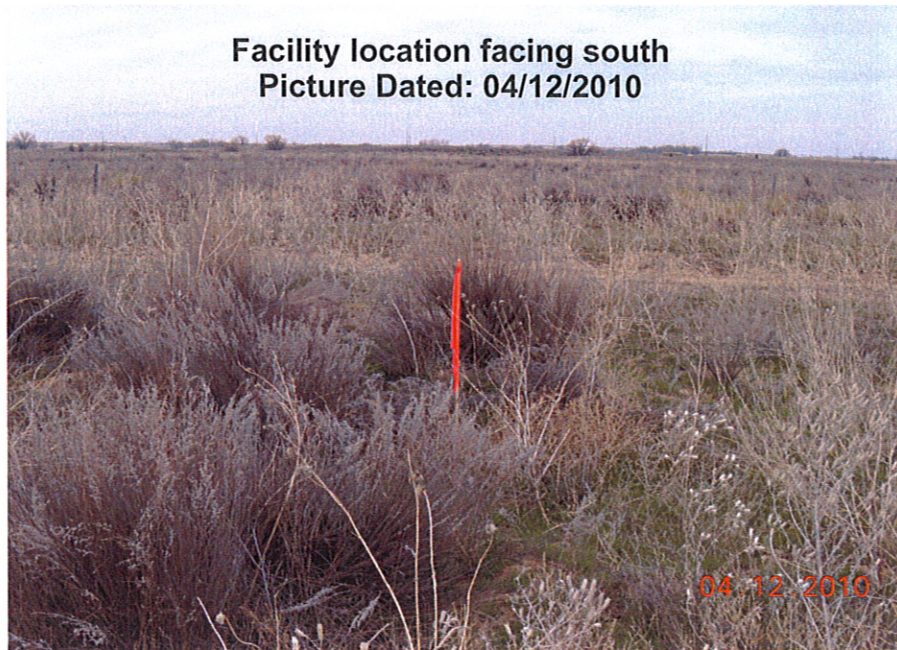

**Facility location facing south**  
**Picture Dated: 04/12/2010**





CANNON H35-20, 21, 24, *Cannon X 02-28, 29*  
Township 3 North, Range 65 West  
Section 35: SE/4SW/4  
Weld County, Colorado

**Facility location facing east**  
**Picture Dated: 04/12/2010**



**Facility location facing west**  
**Picture Dated: 04/12/2010**





CANNON H35-20, 21, 24 , *Cannon X 02-28,29*  
Township 3 North, Range 65 West  
Section 35: SE/4SW/4  
Weld County, Colorado

