

EnCana Oil & Gas (USA) INC.

BASIS OF ELEVATION

BASIS OF BEARINGS

BASIS OF BEARINGS IS A G.P.S. OBSERVATION.

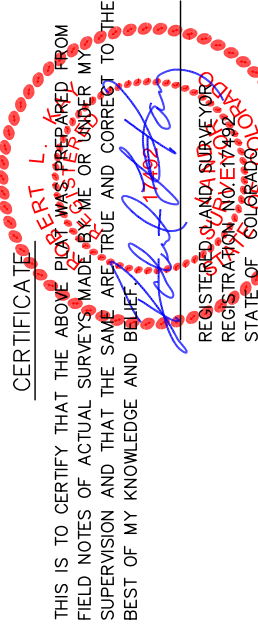

(435) 789-1017

<p>NAD 83 (SURFACE LOCATION)</p> <p>LATITUDE = 39°40'27.85" (39.674403)</p> <p>LONGITUDE = 108°07'10.25" (108.119514)</p> <p>NAD 27 (SURFACE LOCATION)</p> <p>LATITUDE = 39°40'27.94" (39.674428)</p> <p>LONGITUDE = 108°07'07.96" (108.118878)</p>	<p>PDOP = 1.4</p>
---	--------------------------

LEGEND:

$$| \quad = 90^\circ \text{ SYMBOL}$$

● = PROPOSED WELL HEAD.

▲ = SECTION CORNERS LOCATED.

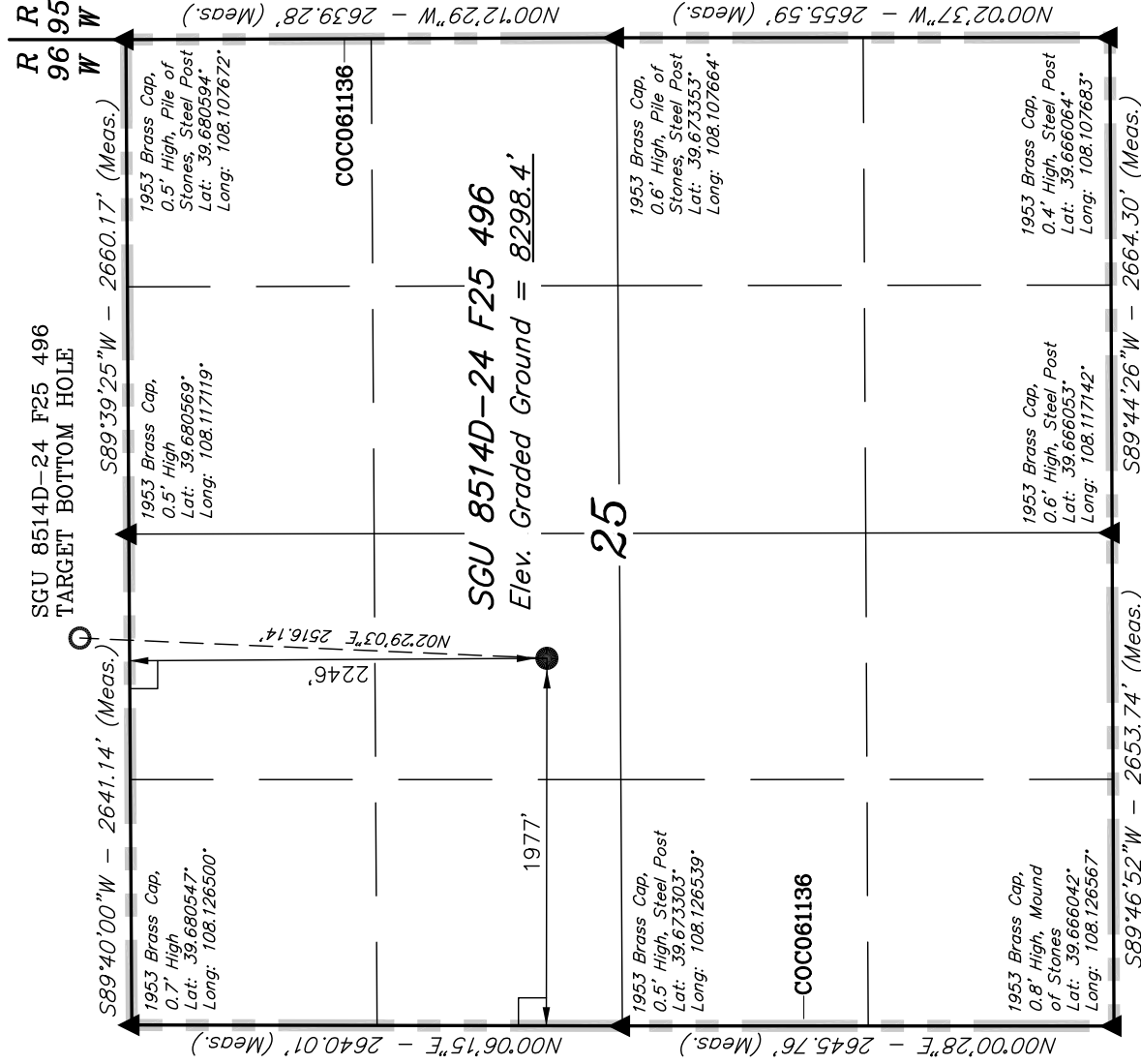

T4S, R96W, 6th P.M.

EnCana Oil & Gas (USA) Inc.

Well location, SGU 8514D-24 F25 496 (TARGET BOTTOM HOLE), located as shown in the SE 1/4 SW 1/4 of Section 24, T4S, R96W, 6th P.M., Garfield County, Colorado.

BASIS OF ELEVATION

BENCH MARK (H79) LOCATED IN THE NE 1/4 OF SECTION 25, T4S, R98W, 6th P.M. TAKEN FROM THE BULL FORK QUADRANGLE, COLORADO, 7.5 MINUTE SERIES (TOPO GRAPHICAL MAP) PUBLISHED BY THE UNITED STATES DEPARTMENT OF THE INTERIOR, GEOLOGICAL SURVEY. SAID ELEVATION IS MARKED AS BEING 8535 FEET.

BASIS OF BEARINGS

BASIS OF BEARINGS IS A G.P.S. OBSERVATION.



Sheet 1y of 11

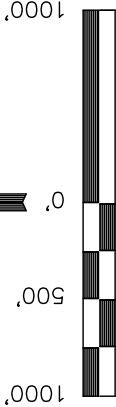

SCALE
CERTIFICATE

THIS IS TO CERTIFY THAT THE ABOVE PLAT WAS PREPARED FROM FIELD NOTES OF ACTUAL SURVEYS MADE BY ME OR UNDER MY SUPERVISION AND THAT THE SAME ARE TRUE AND CORRECT TO THE BEST OF MY KNOWLEDGE AND BELIEF.

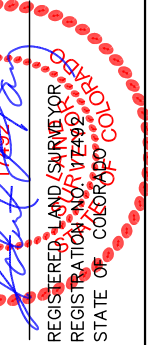

UNTAH ENGINEERING & LAND SURVEYING
85 SOUTH 200 EAST - VERNAL, UTAH 84078
(435) 789-1017

SCALE 1" = 1000'	DATE SURVEYED: 08-07-09	DATE DRAWN: 03-23-10
PARTY D.K. J.R. D.R.B.	REFERENCES G.L.O. PLAT	
WEATHER COLD	FILE	
EnCana Oil & Gas (USA) INC.		

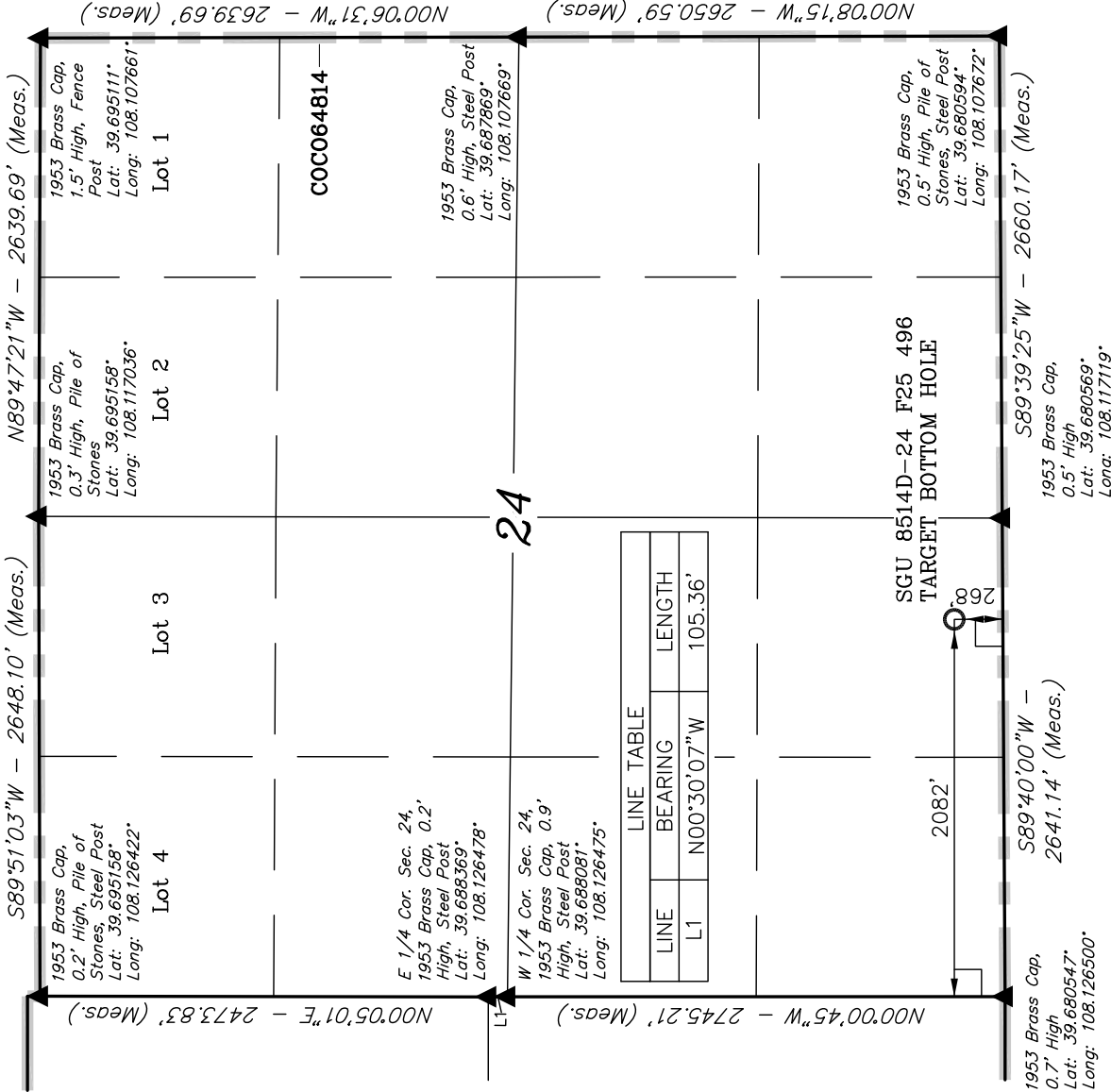

LEGEND:

— = 90° SYMBOL

● = PROPOSED WELL HEAD.

▲ = SECTION CORNERS LOCATED.

NOTE:
THE PROPOSED BOTTOM HOLE FOR THIS WELL BEARS N02°29'03"E 2516.14' FROM THE PROPOSED WELL HEAD.

NAD 83 (TARGET BOTTOM HOLE)
LATITUDE = 39°40'52.68" (39.681300)
LONGITUDE = 108°07'08.77" (108.119103)
NAD 27 (TARGET BOTTOM HOLE)
LATITUDE = 39°40'52.77" (39.681325)
LONGITUDE = 108°07'06.48" (108.118467)