

Location Drawing

Fenno Ranch A1

Section 31, Township 5 South, Range 91 West

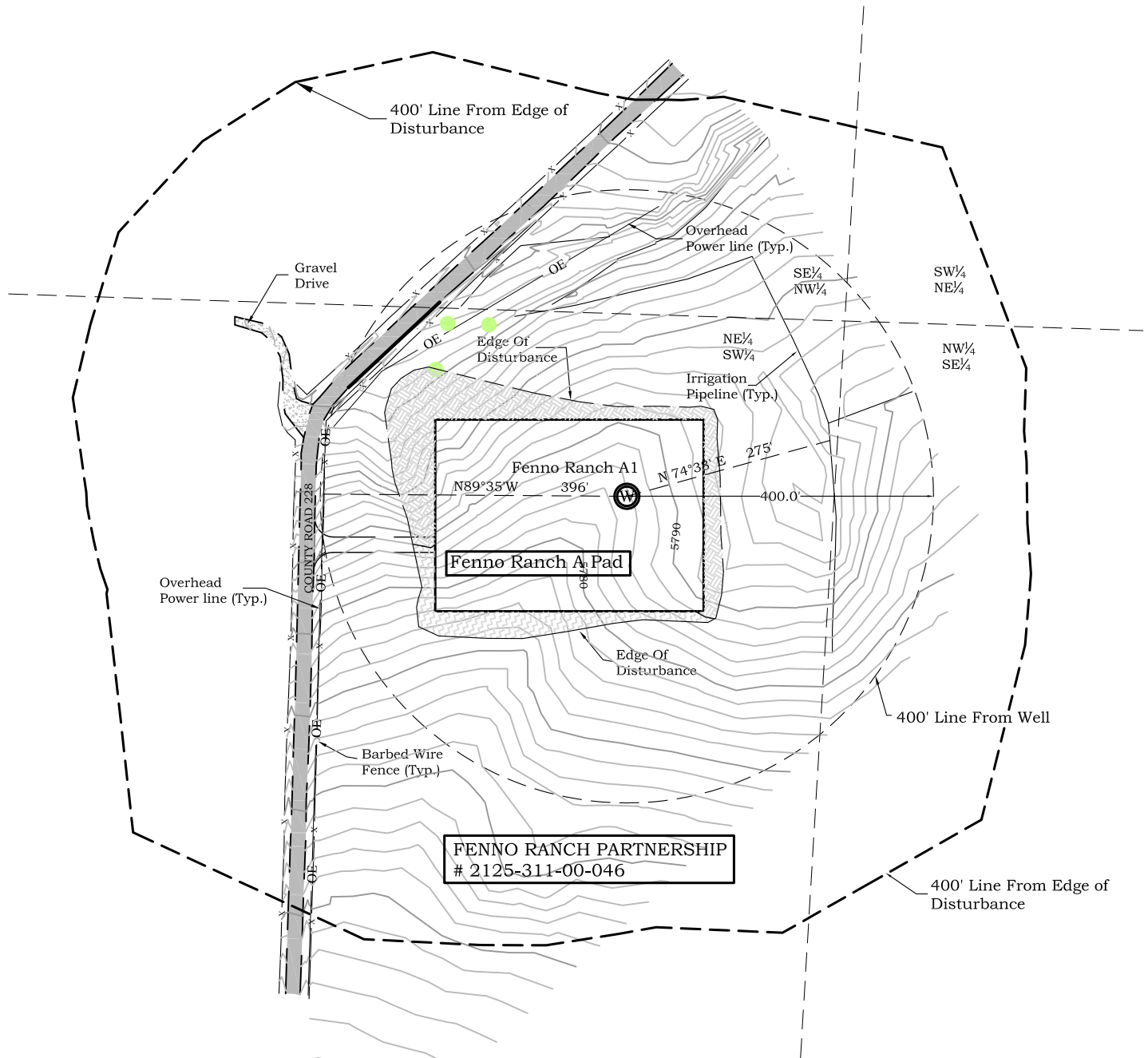
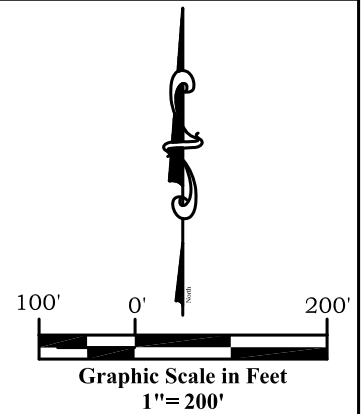

River Valley Survey, Inc.
110 East 3rd. Street, Suite 213
Rifle, Colorado 81650
Ph: 970-379-7846

Project: Fenno A Pad

Field Date: 06-22-10

Date: 06-24-2010

Scale: 1"= 200'

Sheet: 3 of 10

Well Location Plat
Prepared For Antero Resources

Situate In:
SW 1/4 Section 31, T5S., R. 91 W. of the
6th P.M., Garfield County, Colorado



Location Drawing

Fenno Ranch A1

Section 31, Township 5 South, Range 91 West

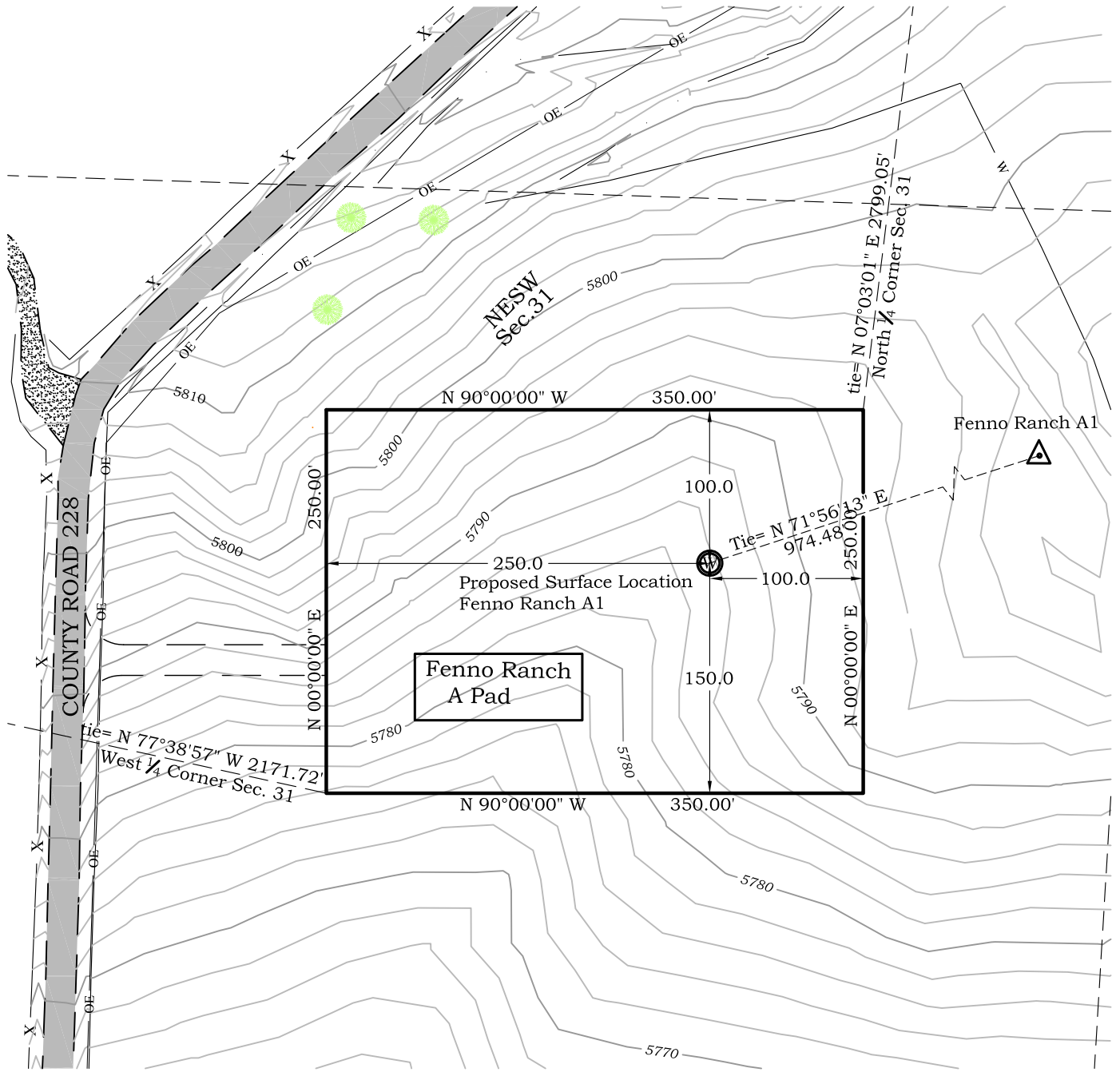
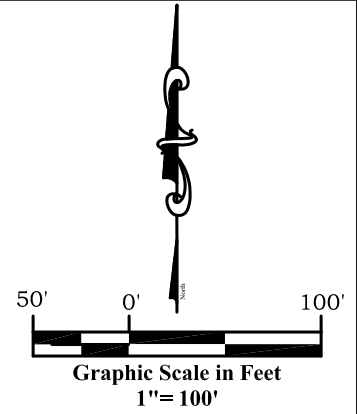

River Valley Survey, Inc.
110 East 3rd. Street, Suite 213
Rifle, Colorado 81650
Ph: 970-379-7846

Project: Fenno Ranch A Pad

Field Date: 06-22-10

Date: 06-24-2010

Scale: 1"= 100'

Sheet: 2 of 10

Well Location Plat
Prepared For Antero Resources

Situate In:
SW 1/4 Section 31, T5S., R. 91 W. of the
6th P.M., Garfield County, Colorado

