

Hydrology Map

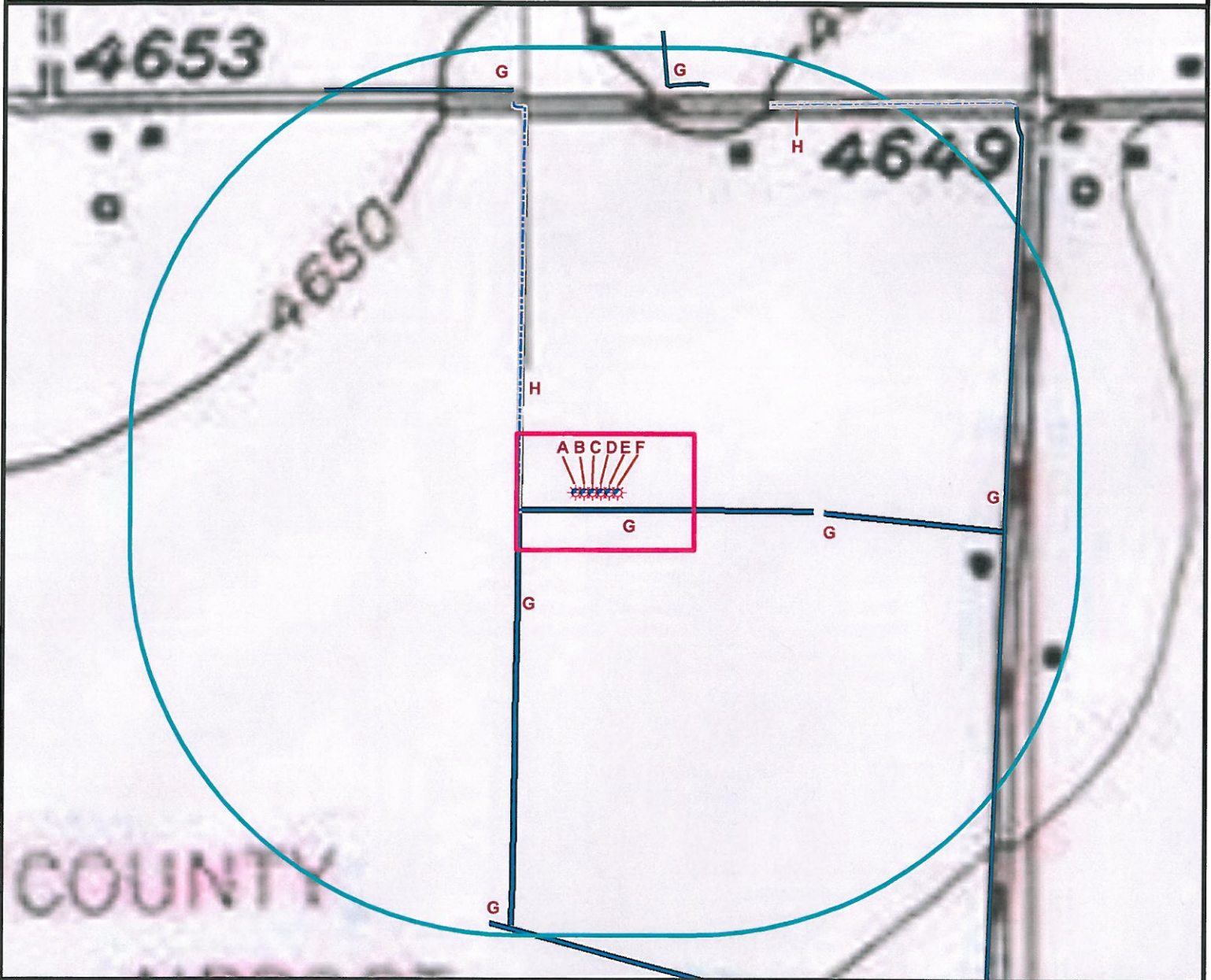

- A. Proposed Well NOFFSINGER 31-2D. E. Proposed Well NOFFSINGER 2 SD.
 B. Proposed Well NOFFSINGER 32-2D. F. Proposed Well NOFFSINGER 2 VD.
 C. Proposed Well NOFFSINGER 2 C. G. Ditches are 45' S, 198' W, 601' E, 1,074' E,
 D. Proposed Well NOFFSINGER 2 RD. 1,145' SW, 1,072' NE and 1,062' NW.

H. Concrete ditches are 190' W and 1,102' NE.



0 200 400 800 Feet

Legend

- Proposed Well
- Existing Well
- Plugged Well
- Water Well
- CattleGuard/Gate
- Bridge
- Disturbance Area
- 1000' Radius
- Facilities Enclosure
- Building/Residence
- Water Body
- Railroad
- Fence
- Overhead Power Line
- Underground Pipeline
- County Road
- Access Road
- River
- Stream
- Ditch/Canal
- Concrete Ditch

1000ft Radius Map of Surface Waters and Riparian Areas

NOFFSINGER 2C PAD Multi Well Pad

Surface Location: T5N R65W S2

Field Date: 06/04/2010
 Drawing Date: 06/06/2010
 Drafter: DMM
 Checked By: BHF

Topographic data courtesy of USGS

Prepared for:
**PETROLEUM
 DEVELOPMENT
 CORPORATION**



Use our resources to find yours!
www.petro-fs.com

1801 W. 13th Ave Suite 207
 Denver, CO 80204 Rifle, CO 81650
 (303) 928-7128 (970) 625-4740