

# WELL LOCATION CERTIFICATE

## DINNEL C27-28D

SECTION 22, TOWNSHIP 4 NORTH, RANGE 64 WEST OF THE 6TH PRINCIPAL MERIDIAN

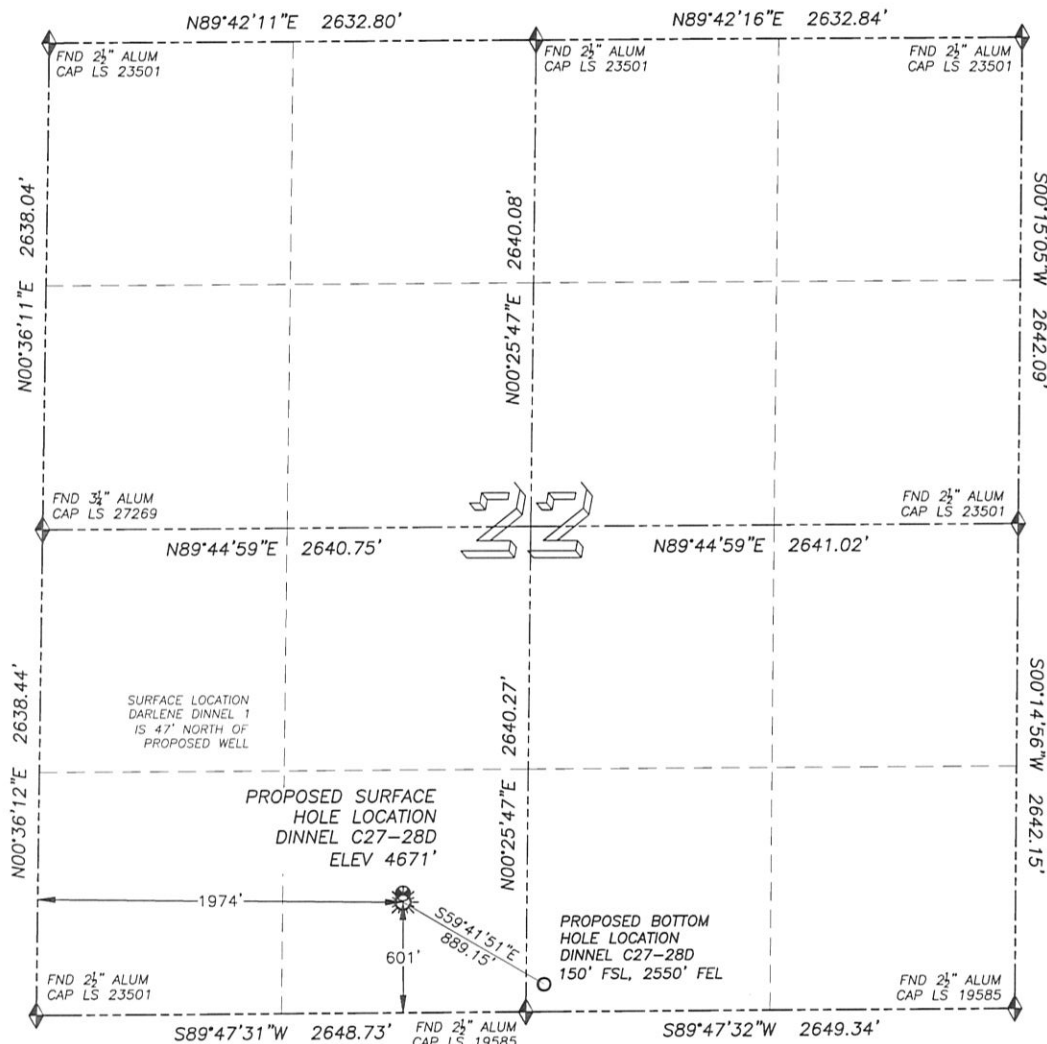

0 500 1000  
SCALE: 1" = 1000'

**LEGEND**

- ◆ FOUND MONUMENT AS DESCRIBED
- ☼ PROPOSED WELL
- ⊙ EXISTING WELL
- BOTTOM HOLE
- ⊗ ABANDONED WELL

**NAD 83 LATITUDE AND LONGITUDE****DINNEL C27-28D SURFACE HOLE:**

LATITUDE: N40.29234°  
LONGITUDE: W104.53934°  
ELEVATION: 4671'  
PDOP 1.6

601' FSL, 1974' FWL

**BOTTOM HOLE:**

LATITUDE: N40.29111°  
LONGITUDE: W104.53659°  
150' FSL, 2550' FEL

**NEAREST EXISTING WELL:**

DARLENE DINNEL 1 SURFACE HOLE  
LATITUDE: N40.29247°  
LONGITUDE: W104.53934°  
ELEVATION: 4671'  
47' NORTH

QUARTER/QUARTER: SE4/SW4

**NEAREST APPARENT PROPERTY LINE:**

570'± SOUTH

IN ACCORDANCE WITH A REQUEST FROM ROBBIE MILLER OF NOBLE ENERGY INC., DALEY LAND SURVEYING, INC. HAS DETERMINED THE SURFACE LOCATION OF THE DINNEL C27-28D WELL TO BE 601' FSL, 1974' FWL, AS MEASURED AT NINETY (90) DEGREES FROM THE SECTION LINES OF SECTION 22, TOWNSHIP 4 NORTH, RANGE 64 WEST OF THE 6TH PRINCIPAL MERIDIAN, WELD COUNTY COLORADO. THE BOTTOM HOLE LOCATION, PROVIDED BY THE CLIENT, IS TO BE 150' FSL, 2550' FEL OF SEC. 22.

I HEREBY CERTIFY THAT THIS WELL LOCATION CERTIFICATE WAS PREPARED BY ME OR UNDER MY DIRECT SUPERVISION, THAT THE WORK WAS COMPLETED ON 3/4/2010 FOR AND ON BEHALF OF NOBLE ENERGY, INC., AND THAT THIS MAP DOES NOT REPRESENT A BOUNDARY SURVEY, IT IS NOT A LAND SURVEY PLAT OR AN IMPROVEMENT SURVEY PLAT AND IT IS NOT TO BE RELIED UPON FOR THE ESTABLISHMENT OF FENCE, BUILDING OR OTHER FUTURE IMPROVEMENT LINES.

**NOTES:**

- 1) BEARINGS FOR THIS MAP ARE ASSUMED AND BASED UPON GPS OBSERVATIONS MADE BETWEEN MONUMENTS LOCATED AT THE SOUTHWEST AND SOUTH QUARTER CORNERS OF SECTION 22, T.4N., R.64W.
- 2) HORIZONTAL DATUM IS NAD83.
- 3) VERTICAL DATUM IS NAVD88. ELEVATIONS ARE DERIVED FROM GPS OBSERVATIONS PROCESSED THROUGH OPUS, UTILIZING THE GEOID03 MODEL.
- 4) SEE VISIBLE IMPROVEMENTS EXHIBIT FOR VISIBLE IMPROVEMENTS WITHIN 600' OF PROPOSED SURFACE HOLE LOCATION.
- 5) SURFACE USE: AGRICULTURAL.

NOTICE: According to Colorado law you MUST commence any legal action based upon any defect in this W.L.C. within three years after you first discover such defect. In no event may any action based upon any such defect in this W.L.C. be commenced more than ten years from the date of the certification shown herein.



FOR AND ON BEHALF OF  
DALEY LAND SURVEYING INC.,  
Robert Daley, PLS 35597

## SITE SKETCH DINNEL C27-28D

SECTION 22, TOWNSHIP 4 NORTH, RANGE 64 WEST OF THE 6TH PRINCIPAL MERIDIAN

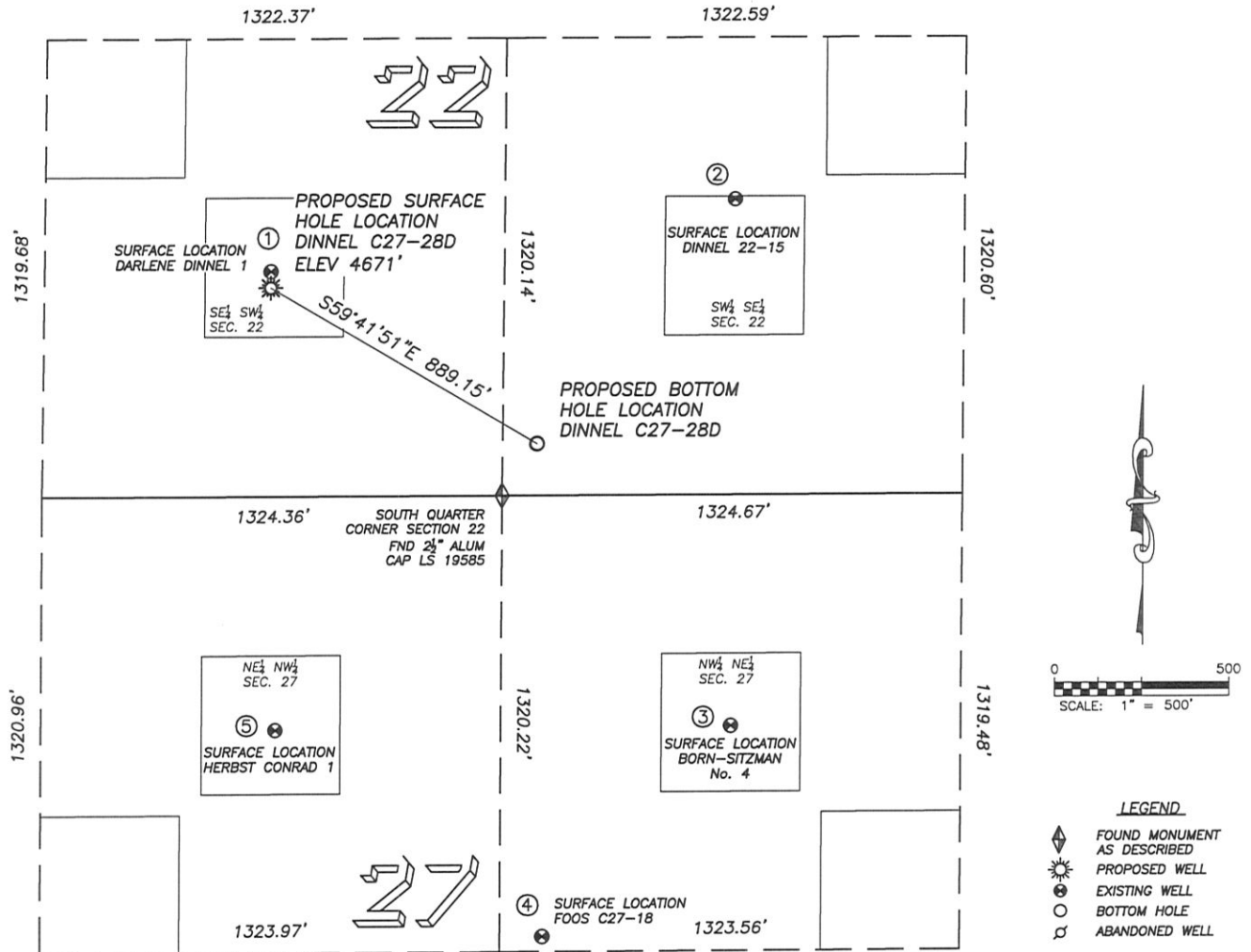

①

DARLENE DINNEL 1  
SE/SW SEC. 22  
648' FSL, 1975' FWL  
913' NW OF PROPOSED  
BOTTOM HOLE LOCATION  
LAT. N40.29247°  
LONG. W104.53934°  
EL: 4671'  
PDOP 1.3

②

DINNEL 22-15  
SW/SE SEC. 22  
851' FSL, 1985' FEL  
904' NE OF PROPOSED  
BOTTOM HOLE LOCATION  
LAT. N40.29304°  
LONG. W104.53455°  
EL: 4668'  
PDOP 1.7

③

BORN-SITZMAN No. 4  
NW/NE SEC. 27  
669' FNL, 1986' FEL  
990' SE OF PROPOSED  
BOTTOM HOLE LOCATION  
LAT. N40.28887°  
LONG. W104.53458°  
EL: 4673'  
PDOP 1.8

④

FOOS C27-18  
NW/NE SEC. 27  
1276' FNL, 2525' FEL  
1426' S OF PROPOSED  
BOTTOM HOLE LOCATION  
LAT. N40.28719°  
LONG. W104.53653°  
EL: 4675'  
PDOP 2.1

⑤

HERBST CONRAD 1  
NE/NW SEC. 27  
675' FNL, 1999' FWL  
1119' SW OF PROPOSED  
BOTTOM HOLE LOCATION  
LAT. N40.28884°  
LONG. W104.53928°  
EL: 4673'  
PDOP 2.4

## NOTES:

- 1) THIS DOES NOT REPRESENT A BOUNDARY SURVEY
- 2) THE LATITUDES AND LONGITUDES SHOWN ARE REFERENCED TO NAD83
- 3) DATUM FOR ELEVATION IS NAVD88. ELEVATIONS ARE DERIVED FROM GPS-RTK OBSERVATIONS PROCESSED THROUGH OPUS, UTILIZING THE GEOID03 MODEL